

**CERTIFICATE OF HIGHWAY MILEAGE
YEAR ENDING FEBRUARY 10, 2014**

Fill out form, make and file copy with the Town Clerk, and mail ORIGINAL, before February 20, 2014 to:
Vermont Agency of Transportation, Division of Policy, Planning and Intermodal Development,
One National Life Drive, Montpelier, VT 05633.

We, the members of the legislative body of ROCHESTER in WINDSOR County
on an oath state that the mileage of highways, according to Vermont Statutes Annotated, Title 19, Section 305,
added 1985, is as follows:

PART I - CHANGES TOTALS - Please fill in and calculate totals.

Town Highways	Previous Mileage	Added Mileage	Subtracted Mileage	Total	Scenic Highways
Class 1	0.000			0	0.000
Class 2	12.240			12.240	0.000
Class 3	38.78		0.11	38.67	0.000
State Highway	17.135			17.135	0.000
Total	68.155		0.10075	68.054 68.045	0.000
* Class 1 Lane	0.000				0.000
* Class 4	8.61				
* Legal Trail	6.65				
* Unidentified Corridor	0.00				

* Mileage for Class 1 Lane, Class 4, Legal Trail, and Unidentified Corridor classifications are NOT included in total.

PART II - INFORMATION AND DESCRIPTION OF CHANGES SHOWN ABOVE. Adjustments by

- NEW HIGHWAYS:** Please attach Selectmen's "Certificate of Completion and Opening". S. Moulton 3/26/2014
- DISCONTINUED:** Please attach SIGNED copy of proceedings (minutes of meeting).
- 0.11 mi CL3 TH-57 Hoise Farm Ln
- RECLASSIFIED/REMEASURED:** Please attach SIGNED copy of proceedings (minutes of meeting).
- SCENIC HIGHWAYS:** Please attach a copy of order designating/discontinuing Scenic Highways.

IF THERE ARE NO CHANGES IN MILEAGE: Check box and sign below. []

PART III - SIGNATURES - PLEASE SIGN.

Selectmen/ Aldermen/ Trustees Signatures:

[Handwritten signatures]

T/C/V Clerk Signature: *Joanne McDaniel* Date Filed: *2/10/14*

Please sign ORIGINAL and return it for Transportation signature.

AGENCY OF TRANSPORTATION APPROVAL: Signed copy will be returned to T/C/V Clerk.

APPROVED:

[Signature]
Representative, Agency of Transportation
Johnathan Croft

DATE:

5/27/2014

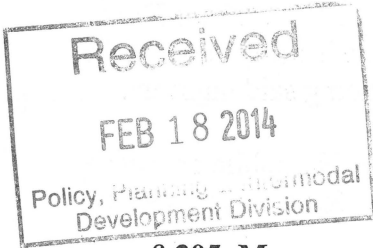

Vermont Statutes Annotated

19 V.S.A. § 305. Measurement and inspection

§ 305. Measurement and inspection

(a) After reasonable notice to the selectboard, a representative of the agency may measure and inspect the class 1, 2, and 3 town highways in each town to verify the accuracy of the records on file with the agency. Upon request, the selectboard or their designee shall be permitted to accompany the representative of the agency during the measurement and inspection. The agency shall notify the town when any highway, or portion of a highway, does not meet the standards for its assigned class. If the town fails, within one year, to restore the highway or portion of the highway to the accepted standard, or to reclassify, or to discontinue, or develop an acceptable schedule for restoring to the accepted standards, the agency for purposes of apportionment under section 306 of this title shall deduct the affected mileage from that assigned to the town for the particular class of the road in question.

(b) Annually, on or before February 10, the selectboard shall file with the town clerk a sworn statement of the description and measurements of all class 1, 2, 3, and 4 town highways and trails then in existence, including any special designation such as a throughway or scenic highway. When class 1, 2, 3, or 4 town highways, trails, or unidentified corridors are accepted, discontinued, or reclassified, a copy of the proceedings shall be filed in the town clerk's office and a copy shall be forwarded to the agency.

(c) All class 1, 2, 3, and 4 town highways and trails shall appear on the town highway maps by July 1, 2015.

(d) At least 45 days prior to first including a town highway or trail that is not clearly observable by physical evidence of its use as a highway or trail and that is legally established prior to February 10, 2006 in the sworn statement required under subsection (b) of this section, the legislative body of the municipality shall provide written notice and an opportunity to be heard at a duly warned meeting of the legislative body to persons owning lands through which a highway or trail passes or abuts.

(e) The agency shall not accept any change in mileage until the records required to be filed in the town clerk's office by this section are received by the agency. A request by a municipality to the agency for a change in mileage shall include a description of the affected highway or trail, a copy of any surveys of the affected highway or trail, minutes of meetings at which the legislative body took action with respect to the changes, and a current town highway map with the requested deletions and additions sketched on it. A survey shall not be required for class 4 town highways that are legally established prior to February 10, 2006. All records filed with the agency are subject to verification in accordance with subsection (a) of this section.

(f) The selectboard of any town who are aggrieved by a finding of the agency concerning the measurement, description, or classification of a town highway may appeal to the transportation board by filing a notice of appeal with the executive secretary of the transportation board.

(g) The agency shall provide each town with a map of all of the highways in that town together with the mileage of each class 1, 2, 3, and 4 highway, as well as each trail, and such other information as the agency deems appropriate.

Excerpt of 19 V.S.A. § 305 - *Measurement and inspection* from Vermont Statutes Online located at – <http://www.leg.state.vt.us/statutes/fullsection.cfm?Title=19&Chapter=003&Section=00305>

1/2/2014

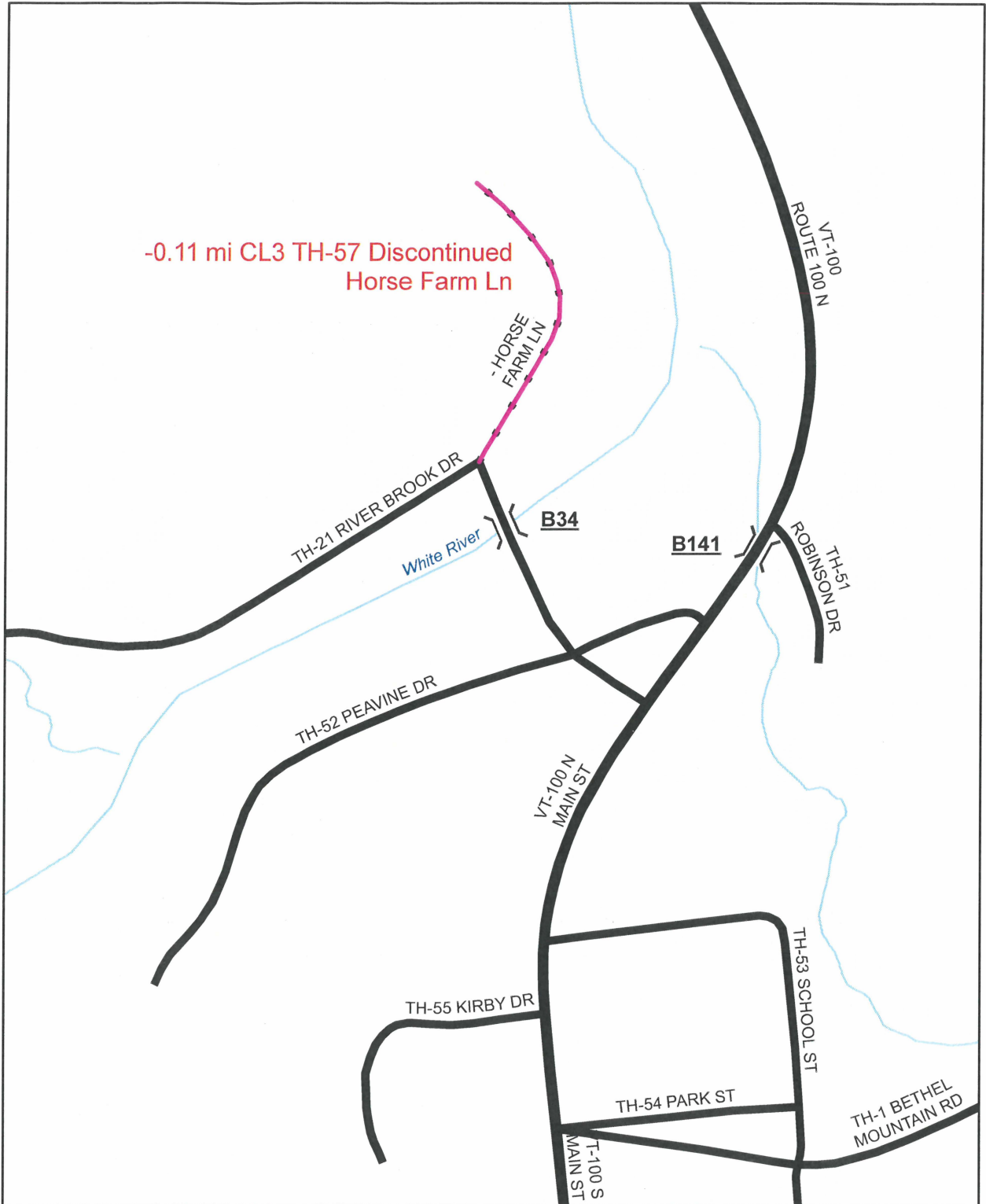

**Mileage Certificate Change 2014
ROCHESTER**

Mapping Unit
 Division of Policy and Planning
 Vermont Agency of Transportation - March 2014

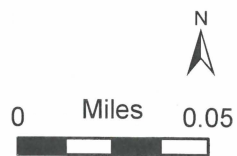

Discontinuance of Horse Farm Lane

The Selectboard of the Town of Rochester held a warned public hearing on January 22, 2013 at Horse Farm Lane (TH 57), proper notice having been given to adjoining landowners and boards. The hearing was held in order to determine whether the public good and necessity would be served by discontinuing said highway.

TH 57 traverses land owned only by a single landowner and leads only to his residence. No public or private lands exist beyond the end point of the road adjacent to the residence also known as 96 Horse Farm Lane. No public comments against the discontinuance were received at the Public Hearing.

The Selectboard believes the public good and necessity are no longer served by the Town owning rights to TH 57 and continuing to maintain the highway as a public road. We therefore order the discontinuance of TH 57 as hereby described:

Measuring from the extension of the center line of Riverbrook Drive (TH 21) as it crosses on Bridge #34 over the White River, a distance of 50 feet north to the point of beginning of the discontinuance; thence measuring along the centerline of TH 57 a distance of 532 feet to the end point adjacent to the residence at 96 Horse Farm Lane.

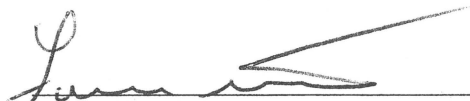
Larry Straus

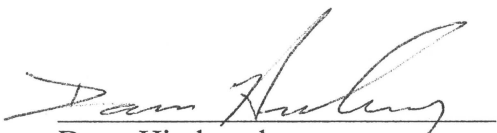
Doon Hinderyckx

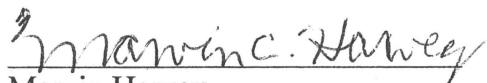
Marvin Harvey

ROCHESTER TOWN CLERK'S OFFICE
REC'D FOR RECORD Mar 11 A.D. 2013
AT 7 O'CLOCK 15 MINUTES PM
AND RECORDED IN BOOK 93 PAGE 488
ATTEST Joann McDonnell TOWN CLERK

Sarah N. Gruenig
Book 35, Page 564-566
Dated 8/28/68

SEE EASEMENTS IN BOOK 34, PAGES 332-342

Lot # 1
9.4 Acres

Lot # 2
50.1 Acres

Everett & Sally Lanpher
Book 33, Page 378
Dated 6/26/68

Byron E. Hutchinson
Book 36, Page 46-47
Dated 8/15/68

Joan K. Hubbard
Book 39, Page 277
Dated 10/15/77

NOTES:
ALL BEARINGS REFER TO MAGNETIC NORTH AS DETERMINED BY COMPASS OBSERVATION TAKEN BY NORMAN R. SMITH INC. ON 7/28/03 DURING PERIMETER SURVEY OF THIS PROPERTY. PARCEL WAS SUBDIVIDE BY NORMAN R. SMITH INC. ON 4/29/03.
ALL ROAD LOCATIONS BASED ON APPARENT CENTERLINE DATE OF SURVEY.
EASE DEED FOR THIS SURVEY; BRIAN J. & MARYANN CRUSH TO THE TOWN OF ROCHESTER, DATED 7/30/02, AND RECORDED IN BOOK 70, PAGES 54-55 OF THE ROCHESTER LAND RECORDS.
OTHER DOCUMENTS INVOLVED IN THIS SURVEY:
SURVEY DONE BY NORTHWOODS INC. FOR SARAH GRUENIG, DATED JUNE 1979.
SURVEY BY NORMAN R. SMITH INC. ENTITLED "S & L PARTNERSHIP" DATED APRIL, 1987.
THIS WAS A THEODOLITE AND EDM SURVEY USING A TOPCON GTS-3C.
THIS SURVEY MEETS THE STANDARDS OF THE VERMONT BOARD OF SURVEYORS.
PROPERTIES MAY BE SUBJECT TO RIGHT OF WAYS OF RECORD NOT DISCLOSED BY THIS SURVEY.
CREAGRE CALCULATED TO APPARENT ROAD CENTERLINE.

LEGEND

5/8" REBAR SET WITH 2" UTILITY LINE

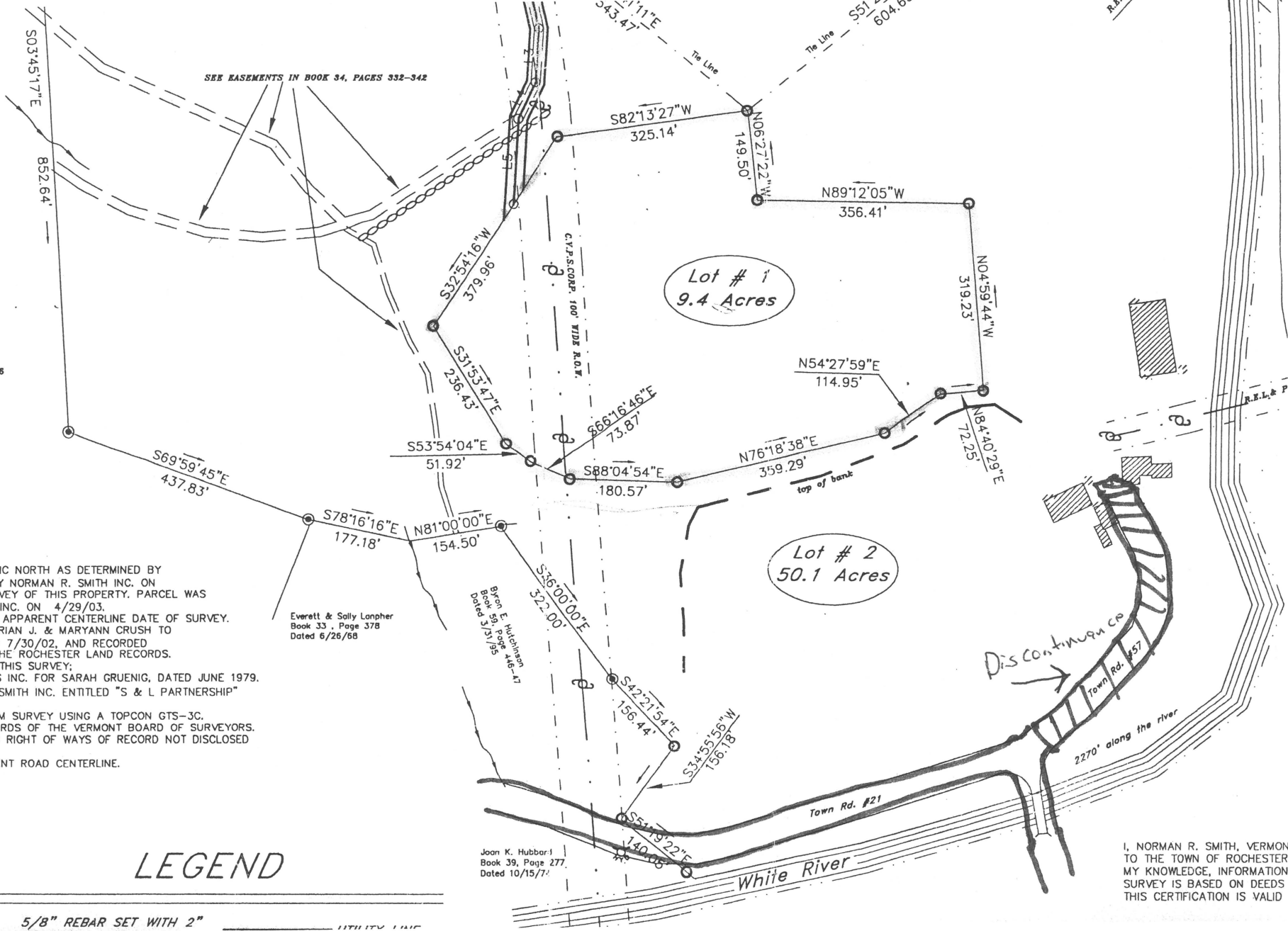

I, NORMAN R. SMITH, VERMONT SURVEYOR, CERTIFY THAT THIS SURVEY IS BASED ON MY KNOWLEDGE, INFORMATION, AND RECORDS. THIS CERTIFICATION IS VALID FOR THE TOWN OF ROCHESTER, VERMONT.

Minutes

Public Hearing on Discontinuance of TH 57 Horse Farm Lane

January 22, 2013 3PM

As warned, a public hearing was convened at 3Pm January 22, 2013 at the intersection of Riverbrook Drive and Horse Farm Lane to review the proposed discontinuance. Present were Larry Straus, Marvin Harvey, and Andrew Putnam the current owner of the land surrounding Horse farm Lane. A review of the road was made and a discussion about where the discontinuance could begin and end. At 3:15 it was moved to reconvene the hearing at 3:25 at the Rochester Town Office.

The hearing was reconvened at 3:25 and Nancy Putnam joined the hearing. No further comments were made.

Marvin Harvey moved to adjourn the hearing at 3:30. So voted.

Adopted 3/11/13

ROCHESTER TOWN CLERK'S OFFICE
REC'D FOR RECORD Mar 11 A.D. 20 2013
AT 7 O'CLOCK 15 MINUTES Pm
AND RECORDED IN BOOK 93 PAGE 488
ATTEST Joanne McDonnell TOWN CLERK

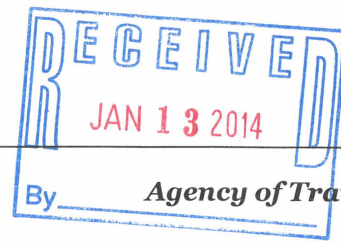

State of Vermont
Division of Policy, Planning and Intermodal Development - Mapping Unit
1 National Life Drive
Montpelier, VT 05633-5001
<http://vtrans.vermont.gov>

Telephone: 802-828-2109
Fax: 802-828-2334
Email: sara.moulton@state.vt.us

January 2014

Chair, Selectboard
Rochester
c/o Town Clerk
PO Box 238
Rochester, VT 05767

TO: TOWN / CITY / VILLAGE CLERK AND SELECTBOARD / ALDERMEN / TRUSTEES

Enclosed is your 2014 **Certificate of Highway Mileage**. This Certificate must be completed in order to determine your town's share of state aid for town highways for Fiscal Year 2015.

Changes in mileage or highway classification, including any additions, alterations, or discontinuances made by your selectboard this past year, should be entered on this certificate. If there are changes that occurred before this past year that we have not shown on the Town Highway Map, please let us know so we can update our maps.

Also enclosed is a reduced size copy of your current Town Highway Map and a Certificate of Completion and Opening should you need it to document new town roads. An Adobe form version of the Certificate of Completion and Opening is also available online at ftp://vtransmaps.vermont.gov/Maps/Publications/MileageCertificates/Certificate_of_Completion_and_Opening_pdf_form.pdf.

In filling out the Mileage Certificate, it is important to:

- >> Enter mileage and classification changes.
- >> If you have no changes, you may simply check the box in PART II of Certificate.
- >> Always sign Part III - Town Clerk, Selectmen, etc.

To effectively process all the mileage certificates in a timely manner and to assure the completion of the mileage summaries, it is important that towns submit the certificates on time. **Certificates must be postmarked on or before February 20, 2014. Certificates that are postmarked after February 20, 2014 may not be processed.**

After the Agency has approved and signed the certificate, we will send you a copy.

I am the Mileage Certificate Specialist for your municipality. Please contact me if you have any questions.

Sincerely,

Sara Moulton

Sara Moulton
Mapping & GIS Specialist

Enclosures

