

CERTIFICATE OF HIGHWAY MILEAGE year ending FEB. 10, 1996

Fill out form, make & file COPY with the Town Clerk, & mail ORIGINAL before Feb. 20, 1996 TO:  
 Vt. Agency of Transportation, Planning Dept., 133 State Street, Montpelier, Vt. 05633.

We, the Selectmen or Trustees or Aldermen of ROCHESTER, WINDSOR COUNTY  
 on an oath state that the mileage of highways, according to Title 19, V.S.A., Sec#305, added  
 1985, is as follows:

PART I - CHANGES & TOTALS - Please fill in and calculate totals.

DISTRICT 4

| TOWN HIGHWAYS | PREVIOUS MILEAGE | ADDED MILEAGE | SUBTRACTED MILEAGE | TOTAL | * SCENIC HIGHWAYS |
|---------------|------------------|---------------|--------------------|-------|-------------------|
| CLASS 1       | .000             |               | *                  |       | *                 |
| CL1 LANE      | .000             |               | *                  |       | *                 |
| CLASS 2       | 9.960            |               | *                  |       | *                 |
| CLASS 3       | 41.060           |               | *                  |       | *                 |
| STATE HWY     | 17.135           |               | *                  |       | *                 |
| <b>TOTAL</b>  | <b>68.155</b>    |               | *                  |       | *                 |
| CLASS 4       | 8.610            |               | *                  |       | *                 |

*Original  
 Never  
 Returned  
 3/26/96  
 PV*

PART II - INFORMATION & DESCRIPTION OF CHANGES SHOWN ABOVE.

- (1) NEW HIGHWAYS: Please attach Selectmen's "Certificate of Completion and Opening".
- (2) DISCONTINUED: Please attach SIGNED copy of proceedings(minutes of meeting).
- (3) RECLASSIFIED/REMEASURED: Please attach SIGNED copy of proceedings(minutes of meetings).
- (4) SCENIC HIGHWAYS: Please attach copy of order designating/discontinuing Scenic Highways.

PART II - CHECK BOX IF NO CHANGES IN MILEAGES AND SIGN BELOW [ ]

PART III - SIGNATURES - PLEASE SIGN.

SELECTMEN/ALDERMEN/TRUSTEES  
 SIGNATURES: \_\_\_\_\_

CLERK SIGNATURE: \_\_\_\_\_ DATE FILED \_\_\_\_\_  
 Please sign ORIGINAL & return for Transportation signature.

AGENCY OF TRANSPORTATION APPROVAL: Signed copy will be returned to T/C/V Clerk.

APPROVED: Donald C. Hawley DATE: 3/28/96  
 Representative, Agency of Transportation

CERTIFICATE OF HIGHWAY MILEAGE year ending FEB. 10, 1996

Fill out form, make & file COPY with the Town Clerk, & mail ORIGINAL before Feb. 20, 1996 TO:  
 Vt. Agency of Transportation, Planning Dept., 133 State Street, Montpelier, Vt. 05633.

We, the Selectmen or Trustees or Aldermen of ROCHESTER, WINDSOR COUNTY  
 on an oath state that the mileage of highways, according to Title 19, V.S.A., Sec#305, added  
 1985, is as follows:

PART I - CHANGES & TOTALS - Please fill in and calculate totals.

DISTRICT 4

| TOWN HIGHWAYS | PREVIOUS MILEAGE | ADDED MILEAGE | SUBTRACTED MILEAGE * | TOTAL | * SCENIC HIGHWAYS |
|---------------|------------------|---------------|----------------------|-------|-------------------|
| CLASS 1       | .000             |               | *                    |       | *                 |
| CL1 LANE      | .000             |               | *                    |       | *                 |
| CLASS 2       | 9.960            |               | *                    |       | *                 |
| CLASS 3       | 41.060           |               | *                    |       | *                 |
| STATE HWY     | 17.135           |               | *                    |       | *                 |
| <b>TOTAL</b>  | <b>68.155</b>    |               | *                    |       | *                 |
| CLASS 4       | 8.610            |               | *                    |       | *                 |

*Original  
 Never  
 Returned  
 3/26/96*

VT. AG. TRANSP. PLANNING DIVISION  
 APR 11 1996  
 PLANNING DIVISION

PART II - INFORMATION & DESCRIPTION OF CHANGES SHOWN ABOVE.

- (1) NEW HIGHWAYS: Please attach Selectmen's "Certificate of Completion and Opening".
- (2) DISCONTINUED: Please attach SIGNED copy of proceedings(minutes of meeting).
- (3) RECLASSIFIED/REMEASURED: Please attach SIGNED copy of proceedings(minutes of meetings).
- (4) SCENIC HIGHWAYS: Please attach copy of order designating/discontinuing Scenic Highways.

PART II - CHECK BOX IF NO CHANGES IN MILEAGES AND SIGN BELOW [X]

PART III - SIGNATURES - PLEASE SIGN.

SELECTMEN/ALDERMEN/TRUSTEES  
 SIGNATURES:

*Francis G. Hawley  
 Mary P. Davis  
 Susan C. Wilson*

CLERK SIGNATURE: *Frances Guilmette*  
 Please sign ORIGINAL & return for Transportation signature.

DATE FILED *Apr 8 '96*

AGENCY OF TRANSPORTATION APPROVAL: Signed copy will be returned to T/C/V Clerk.

APPROVED: *Donald C. Hawley*  
 Representative, Agency of Transportation

DATE: *3/28/96*



Rochester Town Office

P.O. Box 238  
Rochester, Vt. 05767  
767-3631

9 April 1996

Warren Tripp, Structures Engineer  
Vermont Agency of Transportation  
133 State Street - Administration Building  
Montpelier, VT 05633-5001

Dear Warren Tripp:

The Rochester Selectboard express our sincere appreciation for organizing the meeting of April 2<sup>nd</sup> 1996. The on-site visit, of all concerned, was truly the only way for all concerned to observe and communicate. Bringing about a meeting of the minds, regarding the Lower Rochester Bridge #36 on State Garage Road.

1. We came away feeling that a 24' wide new bridge could be constructed on the existing alignment. That there is real concern for the safety and welfare for the State Garage Road Community.
2. A temporary bridge can be constructed north of the existing bridge, with a temporary easement from the property owner.
3. That the Selectboard will call a public information meeting about the project.
4. The construction date could be as early as 1998 and certainly in 1999.
5. That you will act on our behalf with the Division of Historic Preservation to resolve the dispersal of the existing bridge.

Thank you for your realistic approach to this matter, for a site gathering of other Division Officials, including House Transportation Chairman Richard Pembroke.

Yours truly,

The Rochester Selectboard

Marvin C. Harvey, Chm.

Mary O. Davis

Gerald C. Wilber

*Marvin C. Harvey*

*Mary O. Davis*

*Gerald C. Wilber*

Copies to:

Vermont AOT  
Planning Dept.  
133 State Street  
Montpelier, VT 05633

Senator Cheryl Rivers  
RR 2 Box 1069  
Bethel, Vermont

Townsend Anderson  
Division of Historic Preservation  
135 State Street - Drawer 33  
Montpelier, VT 05633-1201

Rep. Henry Holmes  
P. O. Box 11  
Bethel, VT 05032

Attn: Reggie  
Miller Construction Inc.  
Route 5 South  
Windsor, VT 05089

Lucy Gibson  
Two-Rivers Ottaquechee  
The King Farm  
Woodstock, VT 05091

Donald Ketchum  
VAOT  
Stockbridge, VT 05772

Robert McCullough  
VAOT Historic Preservationist  
133 State Street  
Montpelier, VT 05633-5001

Bill Biederman  
Two-Rivers Representative  
Rochester, VT 05767

Rep. Richard Pembroke  
Chairman of Transportation  
The State House  
Montpelier, VT 05601

Deputy Sec. Jeff Squires  
VAOT  
Montpelier, VT 05633-5001

George V. Spilak, Engineer  
AOT District # 4  
P.O. Box 977  
White River Jct., VT 05001-0977

GOSHEN COUNTY

ROCHESTER  
CK old maps  
Please note

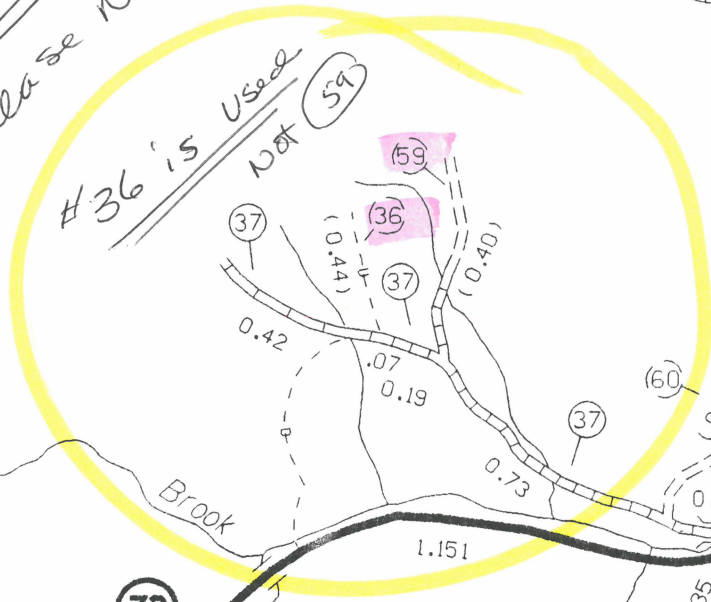

Thank you

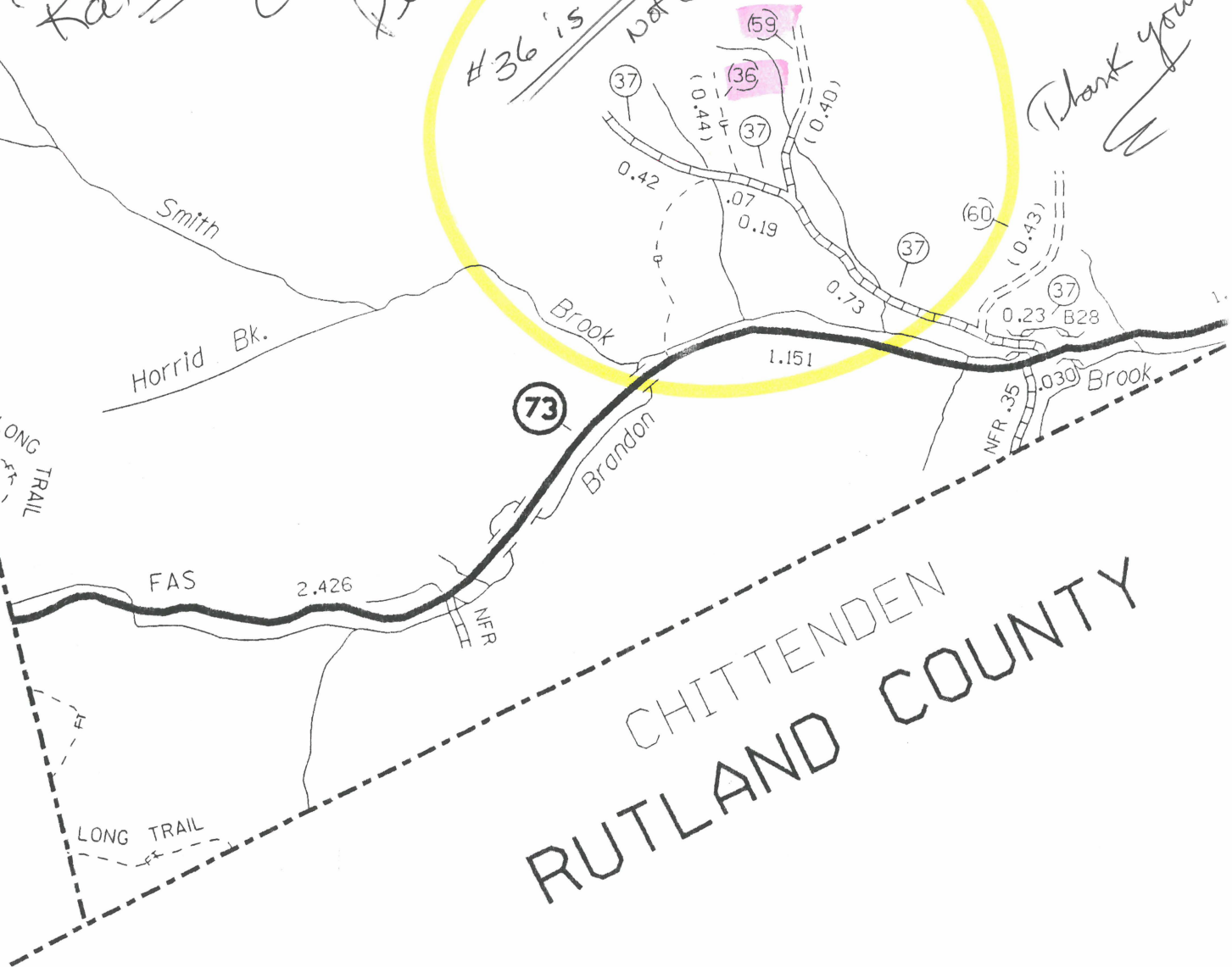

ROAD SURFACE TYPES

- STATE SURFACED
- OTHER SURFACED
- STATE GRAVEL
- OTHER GRAVEL
- SOIL SURFACED
- GRADED AND DRAINED
- UNIMPROVED

POLITICAL SUBDIVISIONS

- STATE BOUNDARY
- COUNTY BOUNDARY
- TOWN BOUNDARY
- CITY BOUNDARY
- VILLAGE BOUNDARY
- URBAN COMPACT BOUNDARY

NATURAL FEATURES

- SINGLE LINE STREAM
- OPEN WATER
- SWAMP