

**CERTIFICATE OF HIGHWAY MILEAGE
YEAR ENDING FEBRUARY 10, 2015**

Fill out form, make and file copy with the Town Clerk, and mail ORIGINAL, before February 20, 2015 to:
Vermont Agency of Transportation, Division of Policy, Planning and Intermodal Development,
One National Life Drive, Montpelier, VT 05633.

We, the members of the legislative body of CHESTER in WINDSOR County
on an oath state that the mileage of highways, according to Vermont Statutes Annotated, Title 19, Section 305,
added 1985, is as follows:

PART I - CHANGES TOTALS - Please fill in and calculate totals.

Town Highways	Previous Mileage	Added Mileage	Subtracted Mileage	Total	Scenic Highways
Class 1	2.500			2.5	0.000
Class 2	12.609			12.609	0.000
Class 3	75.25		0.05	75.20	0.000
State Highway	19.107			19.107	0.000
Total	109.466			109.416	0.000
* Class 1 Lane	0.000				
* Class 4	17.67			17.67	0.000
* Legal Trail	0.00				
* Unidentified Corridor	0.00				

* Mileage for Class 1 Lane, Class 4, Legal Trail, and Unidentified Corridor classifications are NOT included in total.

PART II - INFORMATION AND DESCRIPTION OF CHANGES SHOWN ABOVE.

- NEW HIGHWAYS:** Please attach Selectmen's "Certificate of Completion and Opening".
- DISCONTINUED:** Please attach SIGNED copy of proceedings (minutes of meeting).
- RECLASSIFIED/REMEASURED:** Please attach SIGNED copy of proceedings (minutes of meeting).
-0.05 CL3 TH-101 Coach Rd due to remeasurement
- SCENIC HIGHWAYS:** Please attach a copy of order designating/discontinuing Scenic Highways.

IF THERE ARE NO CHANGES IN MILEAGE: Check box and sign below. []

PART III - SIGNATURES - PLEASE SIGN.

Selectmen/ Aldermen/ Trustees Signatures:

[Handwritten signatures: William Lindsay, Anthony A. Beck, and others]

T/C/V Clerk Signature:

[Handwritten signature: Deborah Aldrich]

Date Filed:

2/4/2015

Please sign ORIGINAL and return it for Transportation signature.

AGENCY OF TRANSPORTATION APPROVAL:

Signed copy will be returned to T/C/V Clerk.

APPROVED:

[Handwritten signature]
Representative, Agency of Transportation
Johnathan Croft

DATE:

2/13/2015

Vermont Statutes Annotated

19 V.S.A. § 305. Measurement and inspection

Received

FEB 9 2015

Policy, Planning & Intermodal
Development Division

§ 305. Measurement and inspection

(a) After reasonable notice to the selectboard, a representative of the agency may measure and inspect the class 1, 2, and 3 town highways in each town to verify the accuracy of the records on file with the agency. Upon request, the selectboard or their designee shall be permitted to accompany the representative of the agency during the measurement and inspection. The agency shall notify the town when any highway, or portion of a highway, does not meet the standards for its assigned class. If the town fails, within one year, to restore the highway or portion of the highway to the accepted standard, or to reclassify, or to discontinue, or develop an acceptable schedule for restoring to the accepted standards, the agency for purposes of apportionment under section 306 of this title shall deduct the affected mileage from that assigned to the town for the particular class of the road in question.

(b) Annually, on or before February 10, the selectboard shall file with the town clerk a sworn statement of the description and measurements of all class 1, 2, 3, and 4 town highways and trails then in existence, including any special designation such as a throughway or scenic highway. When class 1, 2, 3, or 4 town highways, trails, or unidentified corridors are accepted, discontinued, or reclassified, a copy of the proceedings shall be filed in the town clerk's office and a copy shall be forwarded to the agency.

(c) All class 1, 2, 3, and 4 town highways and trails shall appear on the town highway maps by July 1, 2015.

(d) At least 45 days prior to first including a town highway or trail that is not clearly observable by physical evidence of its use as a highway or trail and that is legally established prior to February 10, 2006 in the sworn statement required under subsection (b) of this section, the legislative body of the municipality shall provide written notice and an opportunity to be heard at a duly warned meeting of the legislative body to persons owning lands through which a highway or trail passes or abuts.

(e) The agency shall not accept any change in mileage until the records required to be filed in the town clerk's office by this section are received by the agency. A request by a municipality to the agency for a change in mileage shall include a description of the affected highway or trail, a copy of any surveys of the affected highway or trail, minutes of meetings at which the legislative body took action with respect to the changes, and a current town highway map with the requested deletions and additions sketched on it. A survey shall not be required for class 4 town highways that are legally established prior to February 10, 2006. All records filed with the agency are subject to verification in accordance with subsection (a) of this section.

(f) The selectboard of any town who are aggrieved by a finding of the agency concerning the measurement, description, or classification of a town highway may appeal to the transportation board by filing a notice of appeal with the executive secretary of the transportation board.

(g) The agency shall provide each town with a map of all of the highways in that town together with the mileage of each class 1, 2, 3, and 4 highway, as well as each trail, and such other information as the agency deems appropriate.

Excerpt of 19 V.S.A. § 305 - *Measurement and inspection* from Vermont Statutes Online located at – <http://www.leg.state.vt.us/statutes/fullsection.cfm?Title=19&Chapter=003&Section=00305>

January 2015

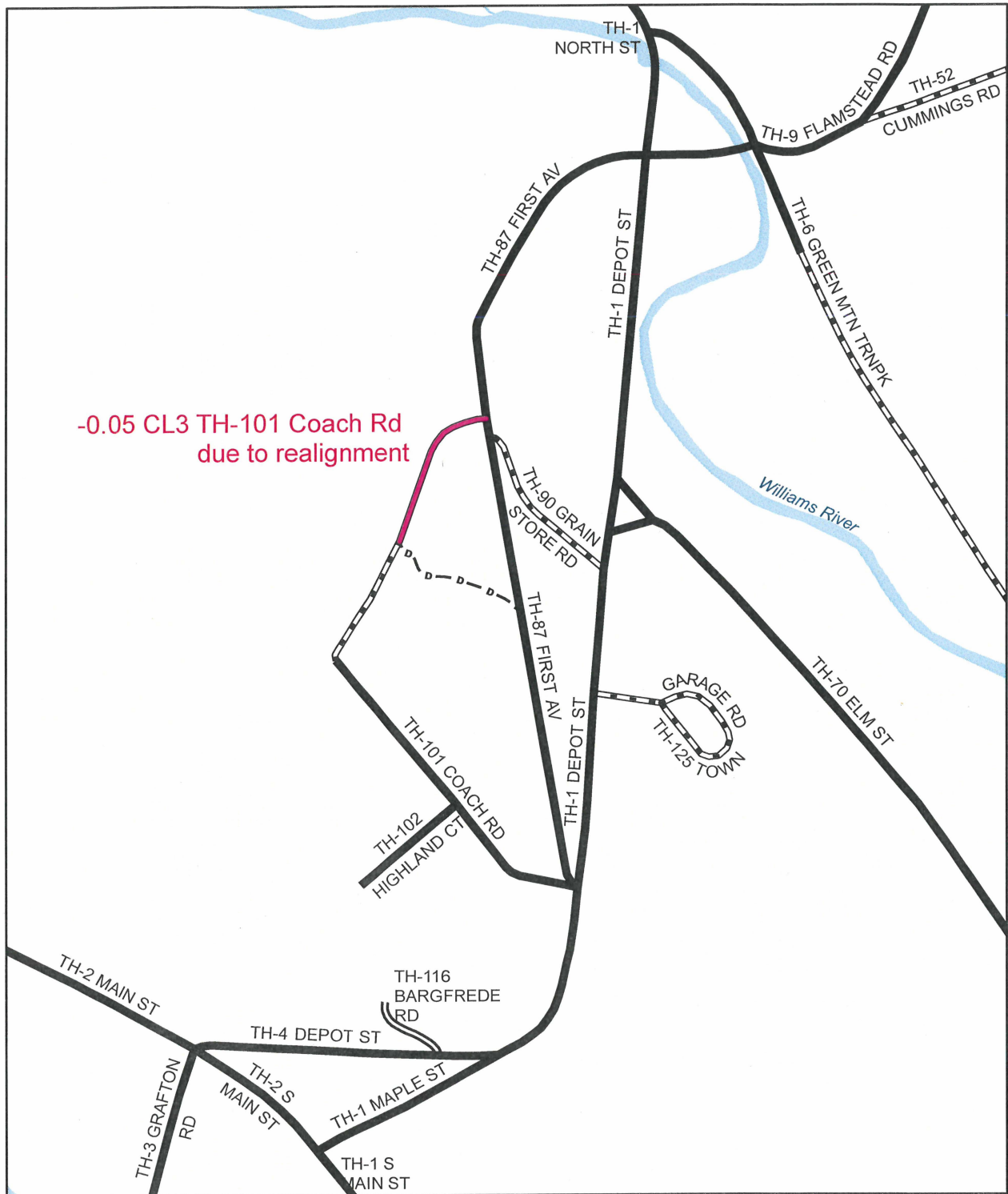

Mileage Certificate Change 2015 CHESTER URBAN COMPACT

Mapping Section
 Division of Policy, Planning and Intermodal Development
 Vermont Agency of Transportation - February 2015



**CERTIFICATE OF HIGHWAY MILEAGE
YEAR ENDING FEBRUARY 10, 2015**

Fill out form, make and file copy with the Town Clerk, and mail ORIGINAL, before February 20, 2015 to:
Vermont Agency of Transportation, Division of Policy, Planning and Intermodal Development,
One National Life Drive, Montpelier, VT 05633.

We, the members of the legislative body of CHESTER in WINDSOR County
on an oath state that the mileage of highways, according to Vermont Statutes Annotated, Title 19, Section 305,
added 1985, is as follows:

PART I - CHANGES TOTALS - Please fill in and calculate totals.

Town Highways	Previous Mileage	Added Mileage	Subtracted Mileage	Total	Scenic Highways
Class 1	2.500				0.000
Class 2	12.609				0.000
Class 3	75.25		0.05		0.000
State Highway	19.107				0.000
Total	109.466				0.000
* Class 1 Lane	0.000				
* Class 4	17.67				0.000
* Legal Trail	0.00				
* Unidentified Corridor	0.00				

* Mileage for Class 1 Lane, Class 4, Legal Trail, and Unidentified Corridor classifications are NOT included in total.

PART II - INFORMATION AND DESCRIPTION OF CHANGES SHOWN ABOVE.

- NEW HIGHWAYS:** Please attach Selectmen's "Certificate of Completion and Opening".
- DISCONTINUED:** Please attach SIGNED copy of proceedings (minutes of meeting).
- RECLASSIFIED/REMEASURED:** Please attach SIGNED copy of proceedings (minutes of meeting).
-0.05 CL3 TH-101 Coach Rd due to remeasurement
- SCENIC HIGHWAYS:** Please attach a copy of order designating/discontinuing Scenic Highways.

IF THERE ARE NO CHANGES IN MILEAGE: Check box and sign below. []

PART III - SIGNATURES - PLEASE SIGN.

Selectmen/ Aldermen/ Trustees Signatures: _____

T/C/V Clerk Signature: _____ Date Filed: _____

Please sign ORIGINAL and return it for Transportation signature.

AGENCY OF TRANSPORTATION APPROVAL: Signed copy will be returned to T/C/V Clerk.

APPROVED: _____ DATE: _____
 Representative, Agency of Transportation



State of Vermont

Division of Policy, Planning and Intermodal Development - Mapping Section

1 National Life Drive

Montpelier, VT 05633-5001

<http://vtrans.vermont.gov>

Telephone: 802-828-2109

Fax: 802-828-2334

Email: sara.moulton@state.vt.us

Agency of Transportation

December 19, 2014

Mr. John DeBenedetti
Selectboard Chair
Chester, c/o Town Clerk
PO Box 370
Chester, VT 05143

Dear Mr. DeBenedetti:

In reviewing our road data and the Town Highway Map in Chester Urban Compact, we noticed that the mileage for a portion of TH-101 Coach Rd was not adjusted when it was realigned several years ago (see enclosed maps).

A road inventory done in 1992 (copy enclosed) records the current alignment as having a distance of 0.10 mile which agrees with the mileage measured from the 2011 orthophoto. This is a reduction of 0.05 miles (from 0.15 miles to 0.10 miles).

We are currently in the process of preparing the 2015 Certificates of Highway Mileage for mailing in early January 2015. Unless the town disagrees with our assessment, we would like to incorporate the mileage change on Chester's 2015 Certificate. We are planning to preload the change of a subtraction of 0.05 miles of Class 3 town highway on the 2015 Mileage Certificate.

Please let me know if you have any questions.

Thank you.

Sincerely,

A handwritten signature in blue ink that reads "Sara Moulton".

Sara Moulton
Mapping & GIS Specialist

Enclosures

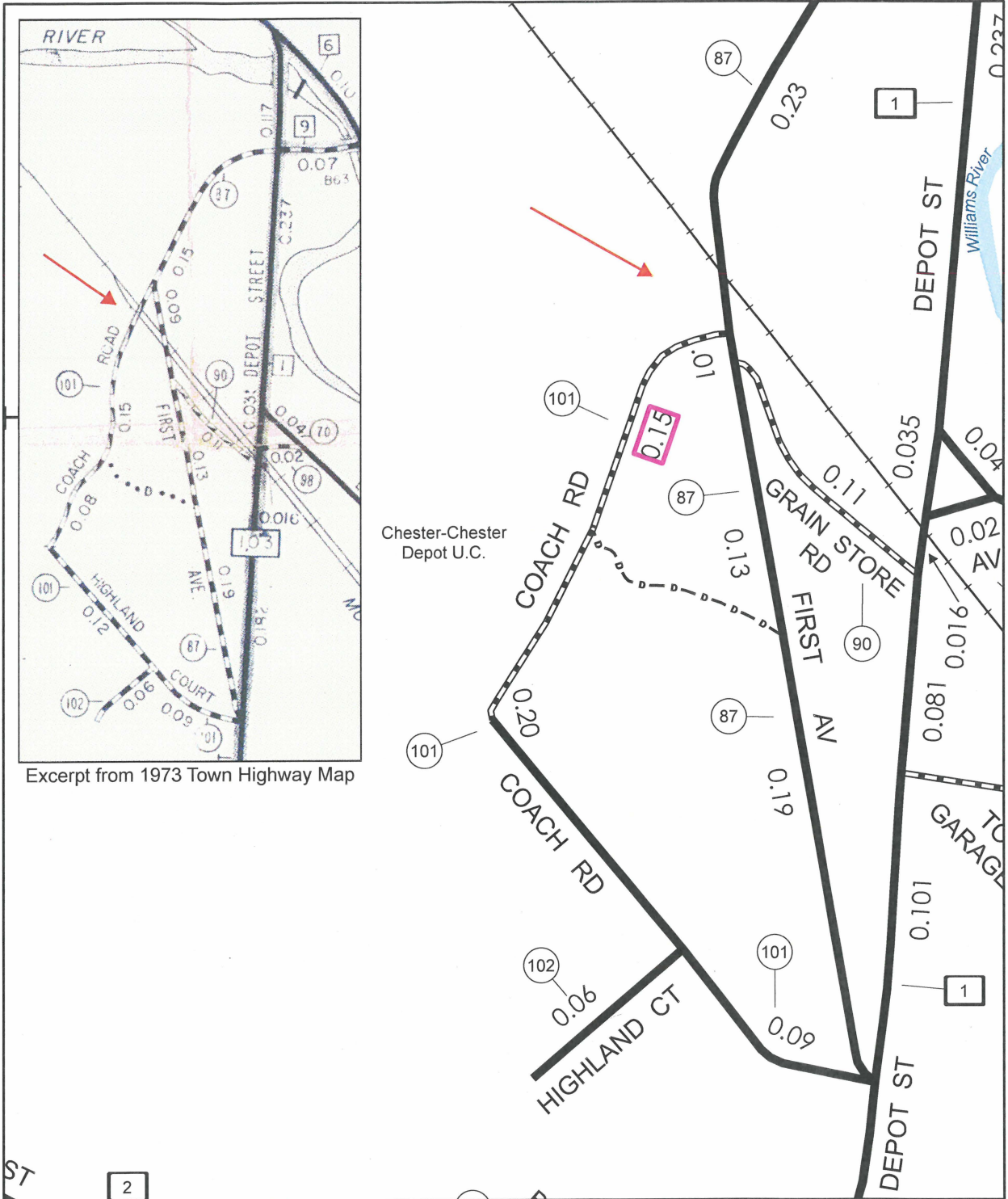

Excerpt from 1973 Town Highway Map

**TH-101 Coach Rd Realignment - Mileage Change
CHESTER DEPOT U.C.**

Mapping Section
 Division of Policy and Planning
 Vermont Agency of Transportation - December 2014

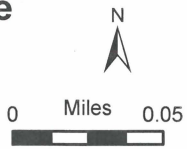

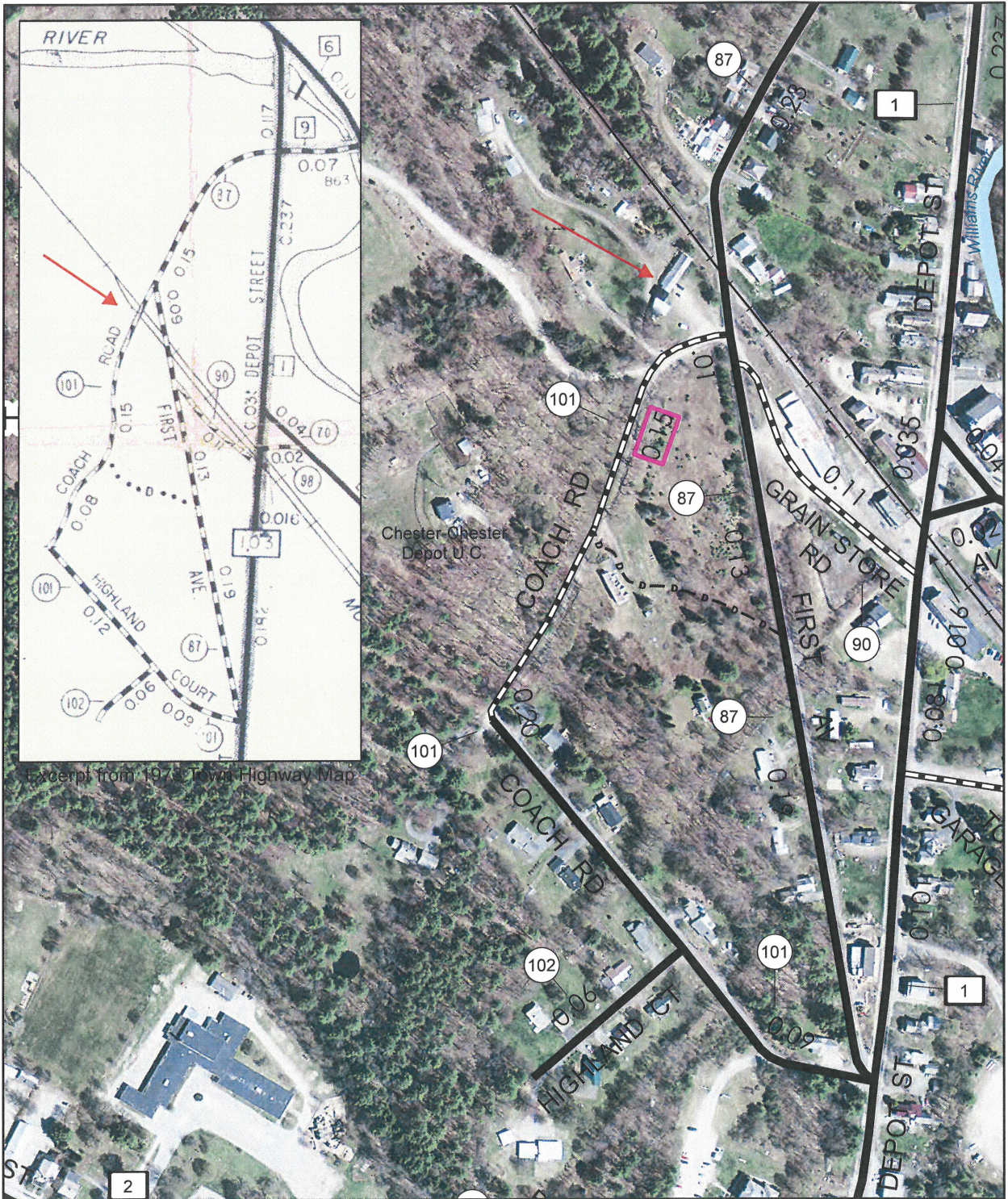

Excerpt from 1973 Topographical Highway Map

TH-101 Coach Rd Realignment - Mileage Change CHESTER DEPOT U.C.

Mapping Section
 Division of Policy and Planning
 Vermont Agency of Transportation - December 2014

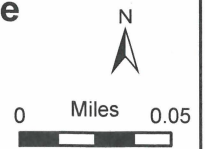

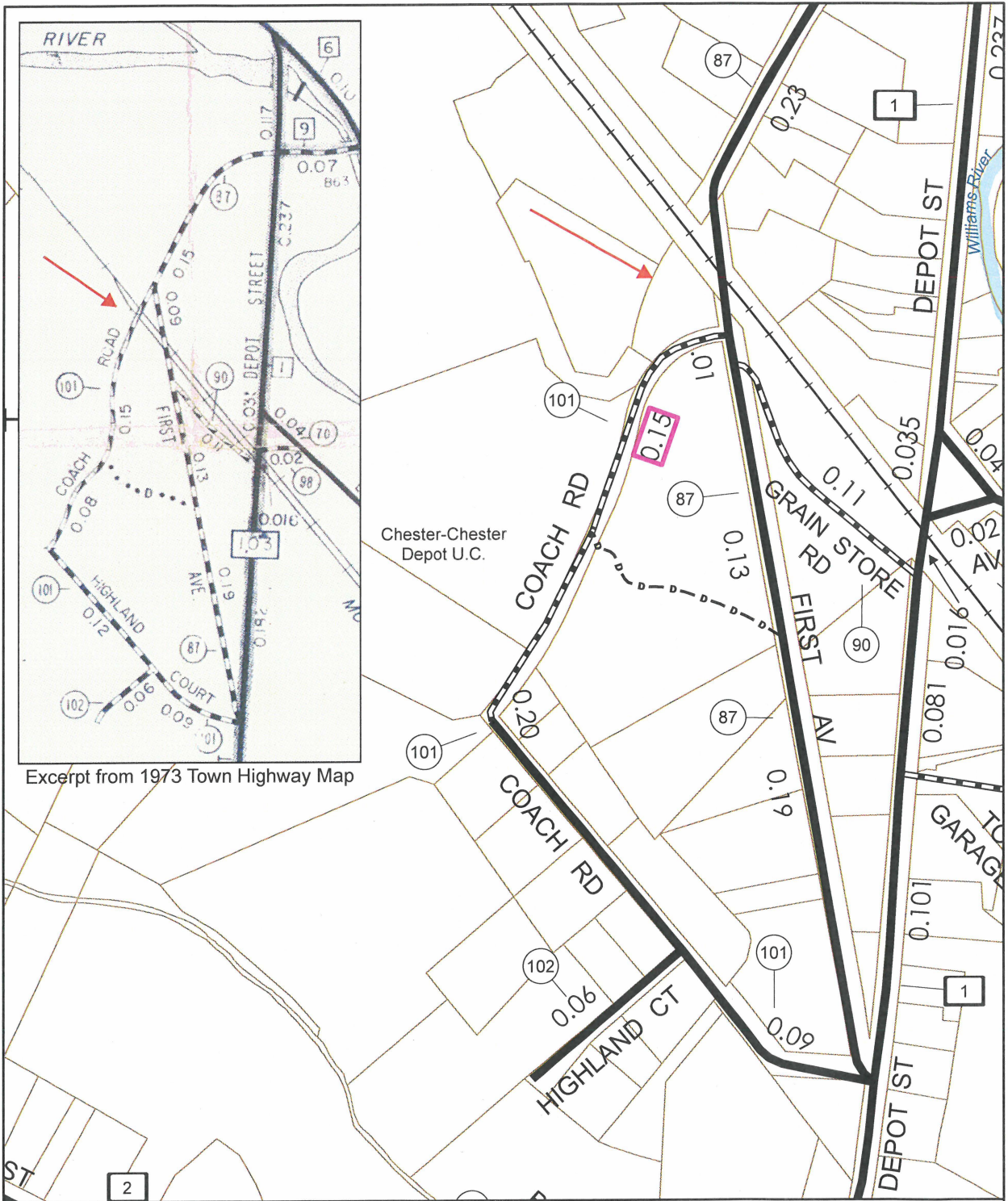

Excerpt from 1973 Town Highway Map

TH-101 Coach Rd Realignment - Mileage Change CHESTER DEPOT U.C.

Mapping Section
 Division of Policy and Planning
 Vermont Agency of Transportation - December 2014

□ Tax Map Parcels



Chester U.C.
1407-1

1992 Inventory ok to
add remeasurement of TH-101
to 2015 cert?

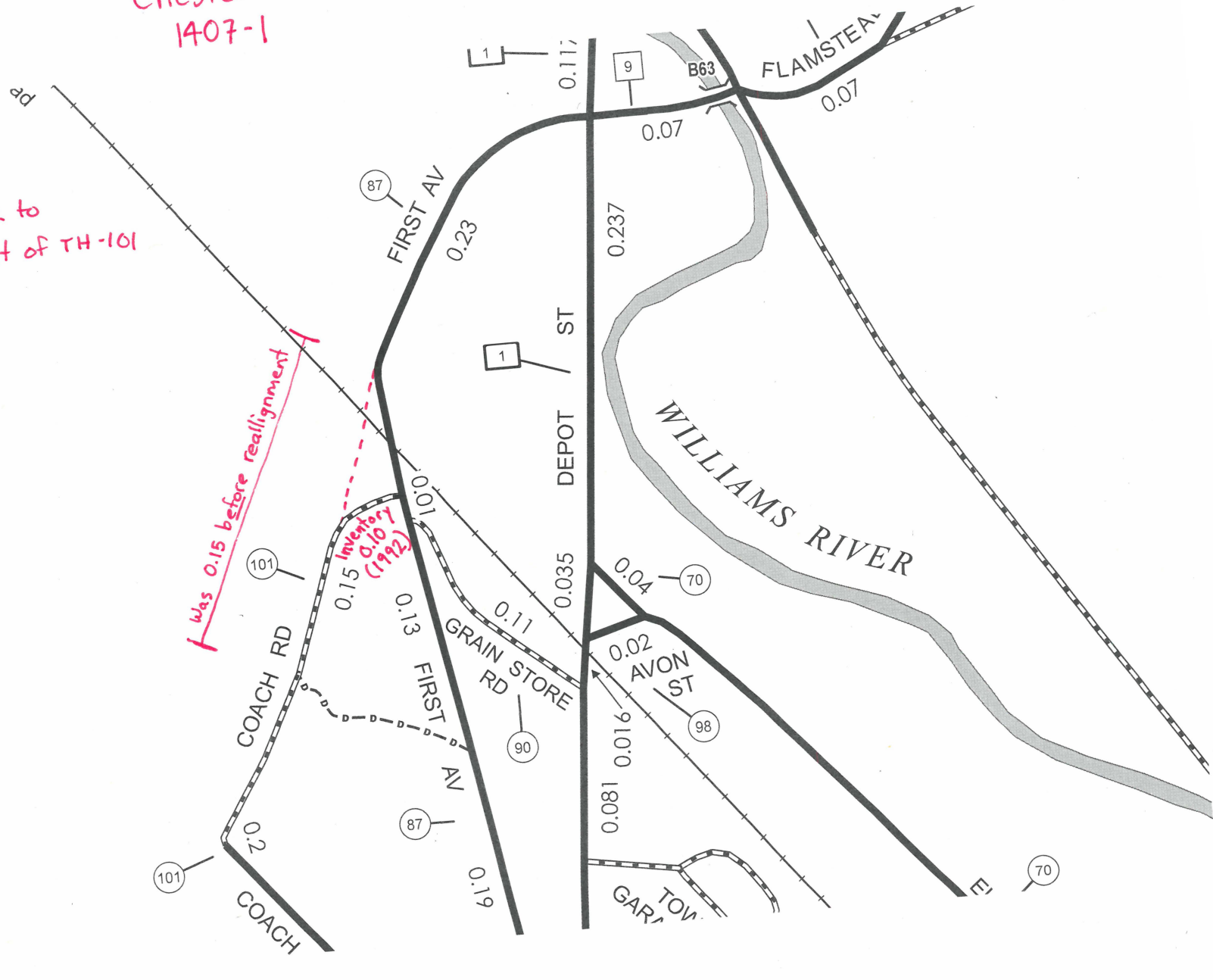
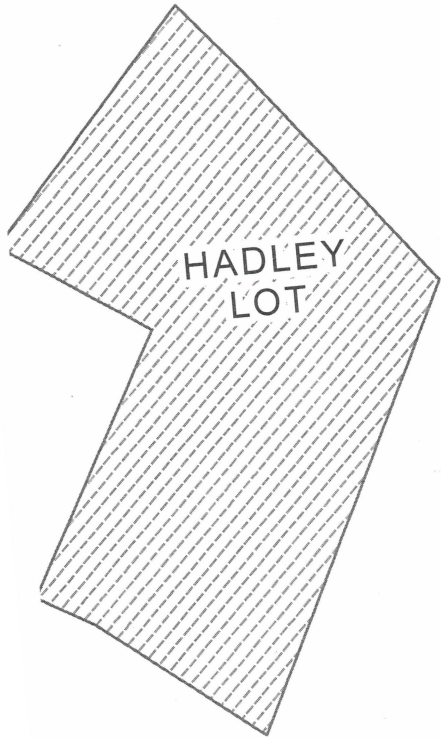

Michael →
TH-101 needs to be
re-inventoried...
unless Johnathan says
its OK to use 1992
inventory on Cert.

