

CERTIFICATE OF HIGHWAY MILEAGE
YEAR ENDING FEBRUARY 10, 2010

Fill out form, make and file copy with the Town Clerk, and mail ORIGINAL, before February 20, 2010 to:
Vermont Agency of Transportation, Division of Planning, Outreach and Community Affairs, One National Life
Drive, Montpelier, VT 05633.

We, the members of the legislative body of CHESTER in WINDSOR County
on an oath state that the mileage of highways, according to Vermont Statutes Annotated, Title 19, Section 305,
added 1985, is as follows:

PART I - CHANGES TOTALS - Please fill in and calculate totals.

Town Highways	Previous Mileage	Added Mileage	Subtracted Mileage	Total	Scenic Highways
Class 1	2.500			2.500	0.000
Class 1 Lane	0.000				
Class 2	12.609			12.609	0.000
Class 3	75.25			75.25	0.000
State Highway	19.107			19.107	0.000
Class 4	7.11	10.87 ← 10.56	17.67 →	17.98	0.000
Legal Trail	0.00				
Total	109.466			109.466	0.000

* Mileage for Class 1 Lane, Class 4, and Legal Trail classifications is NOT included in total.

PART II - INFORMATION AND DESCRIPTION OF CHANGES SHOWN ABOVE. Adjustments by

- NEW HIGHWAYS: Please attach Selectmen's "Certificate of Completion and Opening".
S.M. Oulton
5/11/10
- DISCONTINUED: Please attach SIGNED copy of proceedings (minutes of meeting).
- RECLASSIFIED/REMEASURED: Please attach SIGNED copy of proceedings (minutes of meeting).
- SCENIC HIGHWAYS: Please attach a copy of order designating/discontinuing Scenic Highways.

IF THERE ARE NO CHANGES IN MILEAGE: Check box and sign below. []

PART III - SIGNATURES - PLEASE SIGN.

Selectmen/ Aldermen/ Trustees Signatures:

[Handwritten signatures]
Richard J. Jewett
J. L. Walton

T/C/V Clerk Signature:

[Handwritten signature: Deborah Aldrich]

Date Filed:

2/10/10

Please sign ORIGINAL and return it for Transportation signature.

AGENCY OF TRANSPORTATION APPROVAL: Signed copy will be returned to T/C/V Clerk.

APPROVED:

[Handwritten signature]
Representative, Agency of Transportation
Jonathan Croft

DATE:

6/9/2010

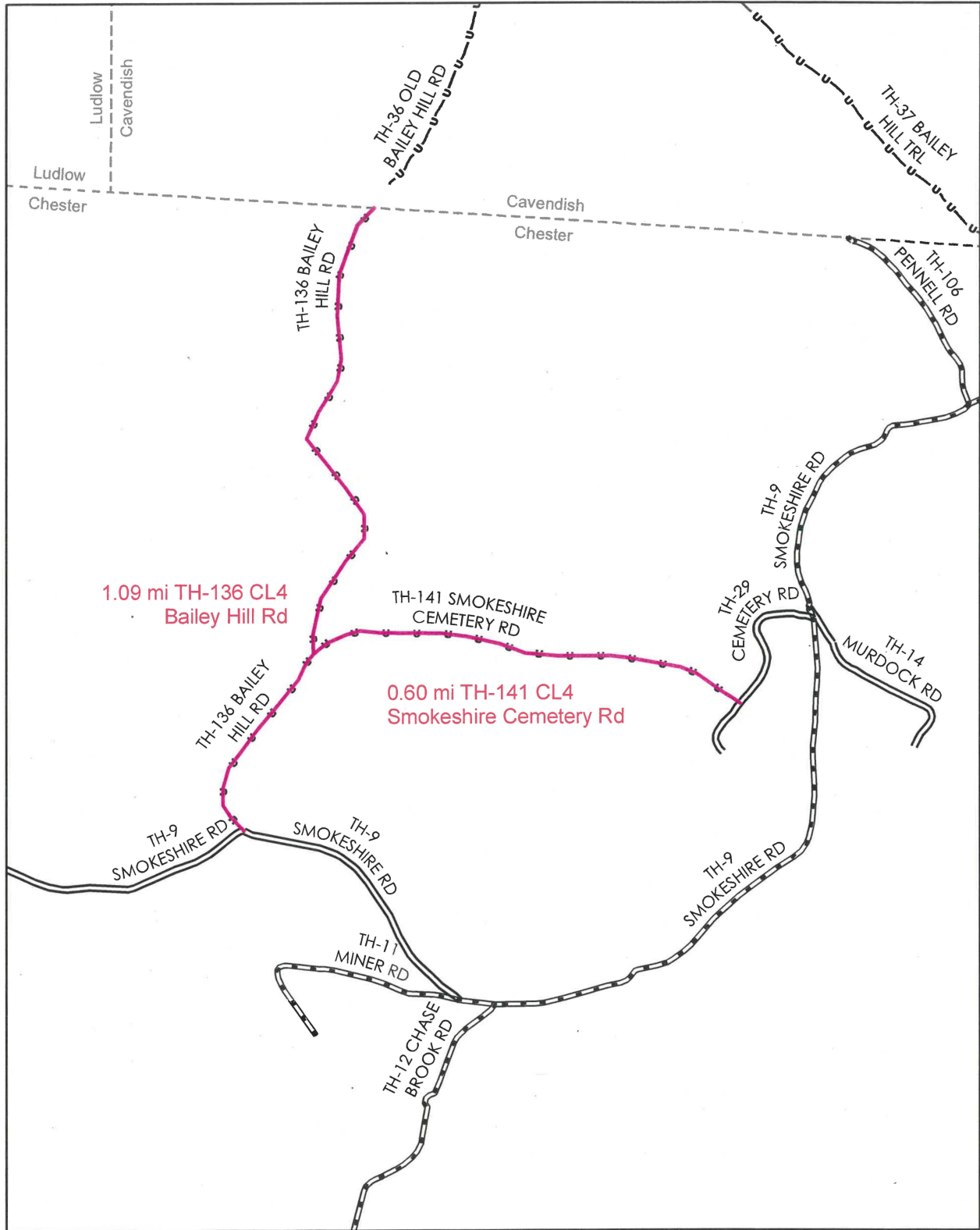

1.09 mi TH-136 CL4
Bailey Hill Rd

0.60 mi TH-141 CL4
Smokeshire Cemetery Rd

**Mileage Certificate Change 2010
CHESTER**

Mapping Unit
Division of Planning, Outreach and Community Affairs
Vermont Agency of Transportation -- May 2010



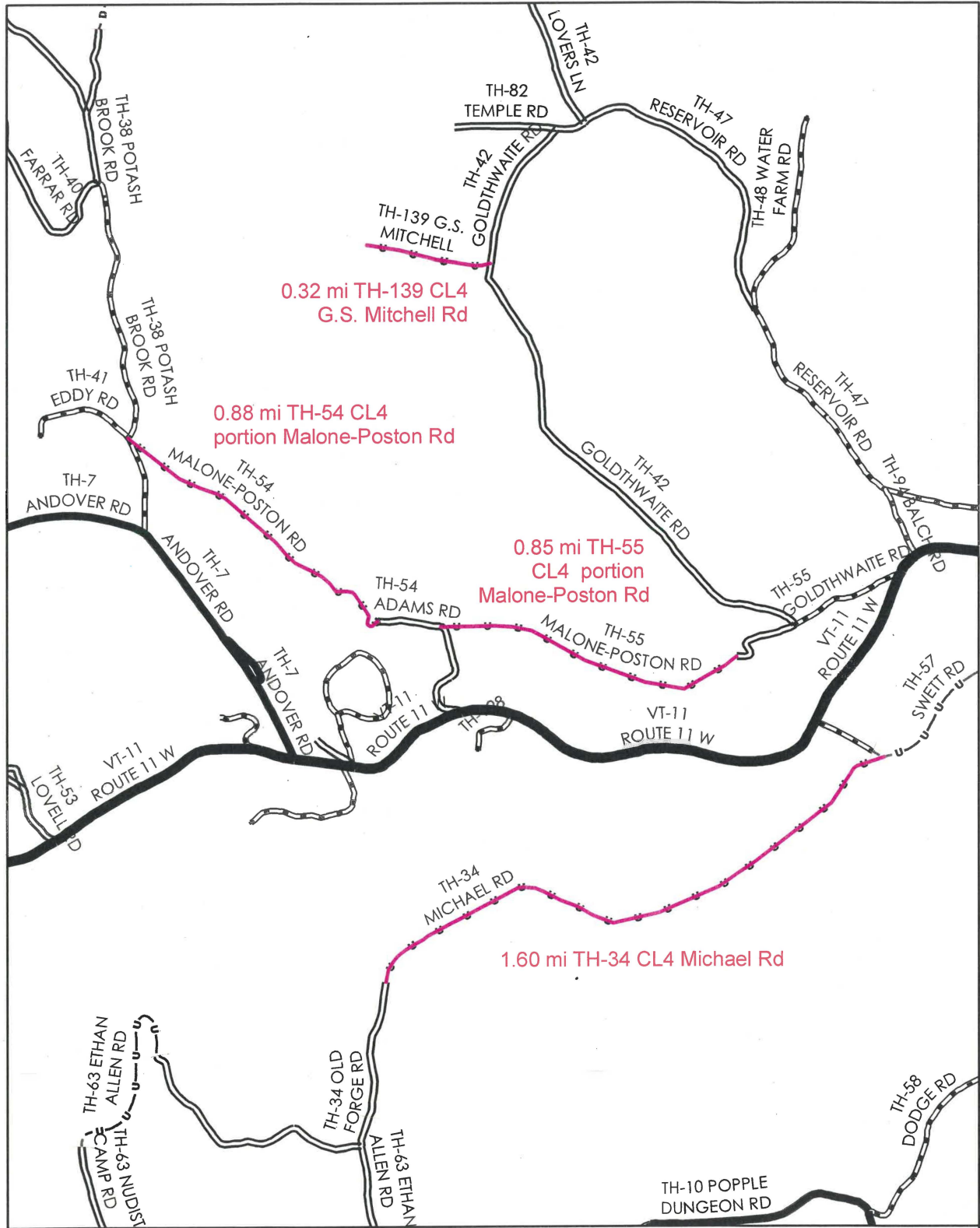

**Mileage Certificate Change 2010
CHESTER**

Mapping Unit
 Division of Planning, Outreach and Community Affairs
 Vermont Agency of Transportation -- May 2010



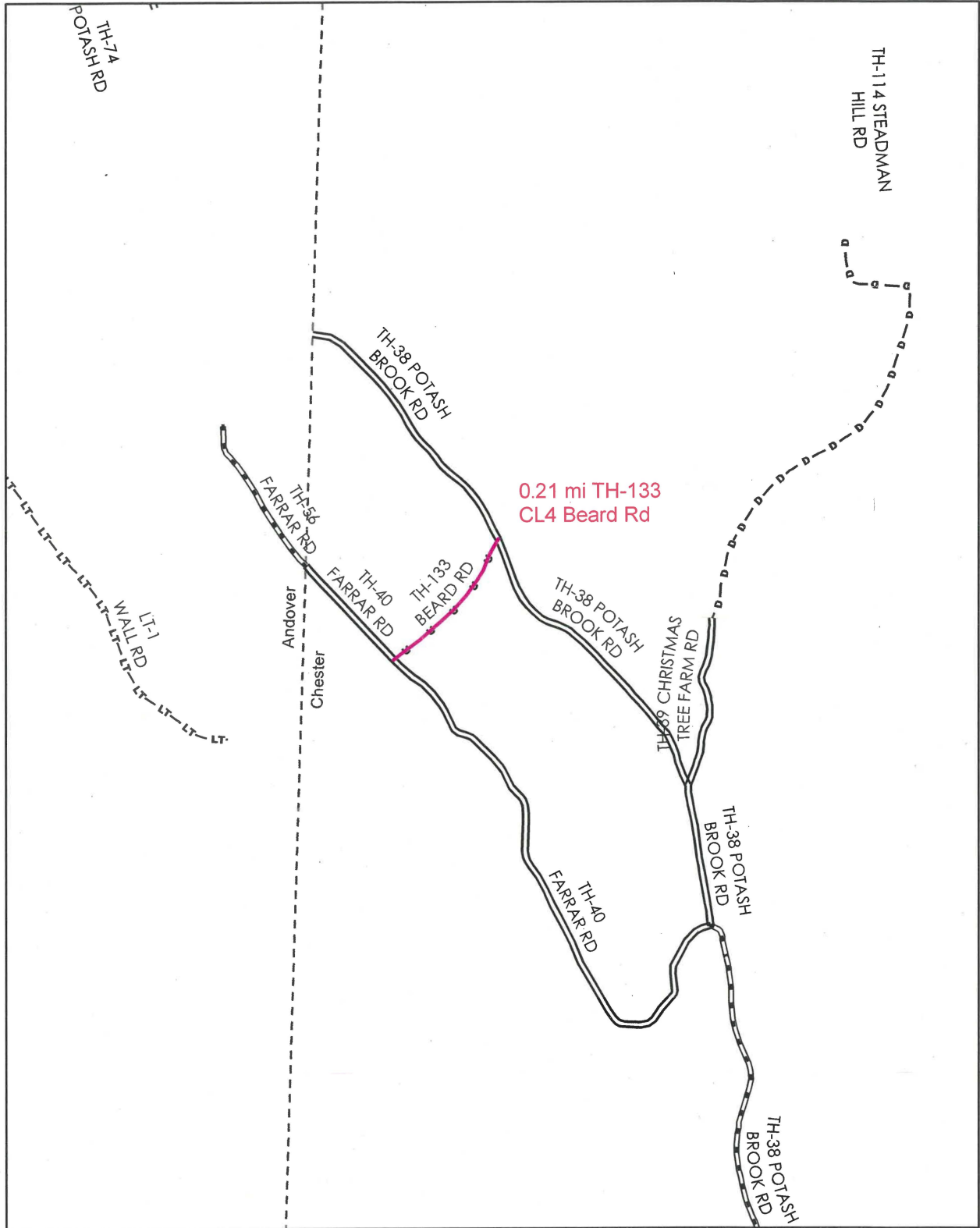

**Mileage Certificate Change 2010
CHESTER**

Mapping Unit
 Division of Planning, Outreach and Community Affairs
 Vermont Agency of Transportation -- May 2010



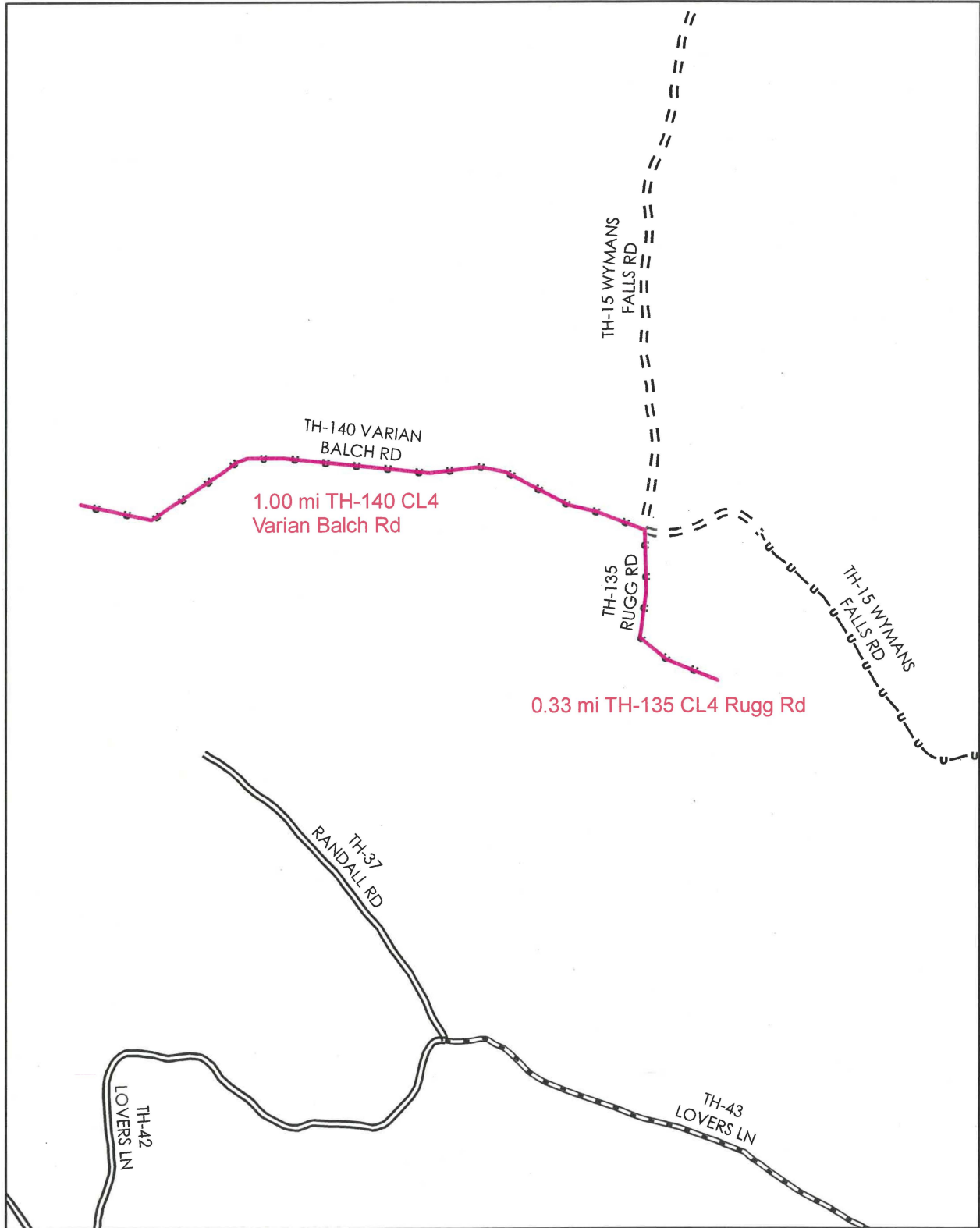

**Mileage Certificate Change 2010
CHESTER**

Mapping Unit
 Division of Planning, Outreach and Community Affairs
 Vermont Agency of Transportation -- May 2010



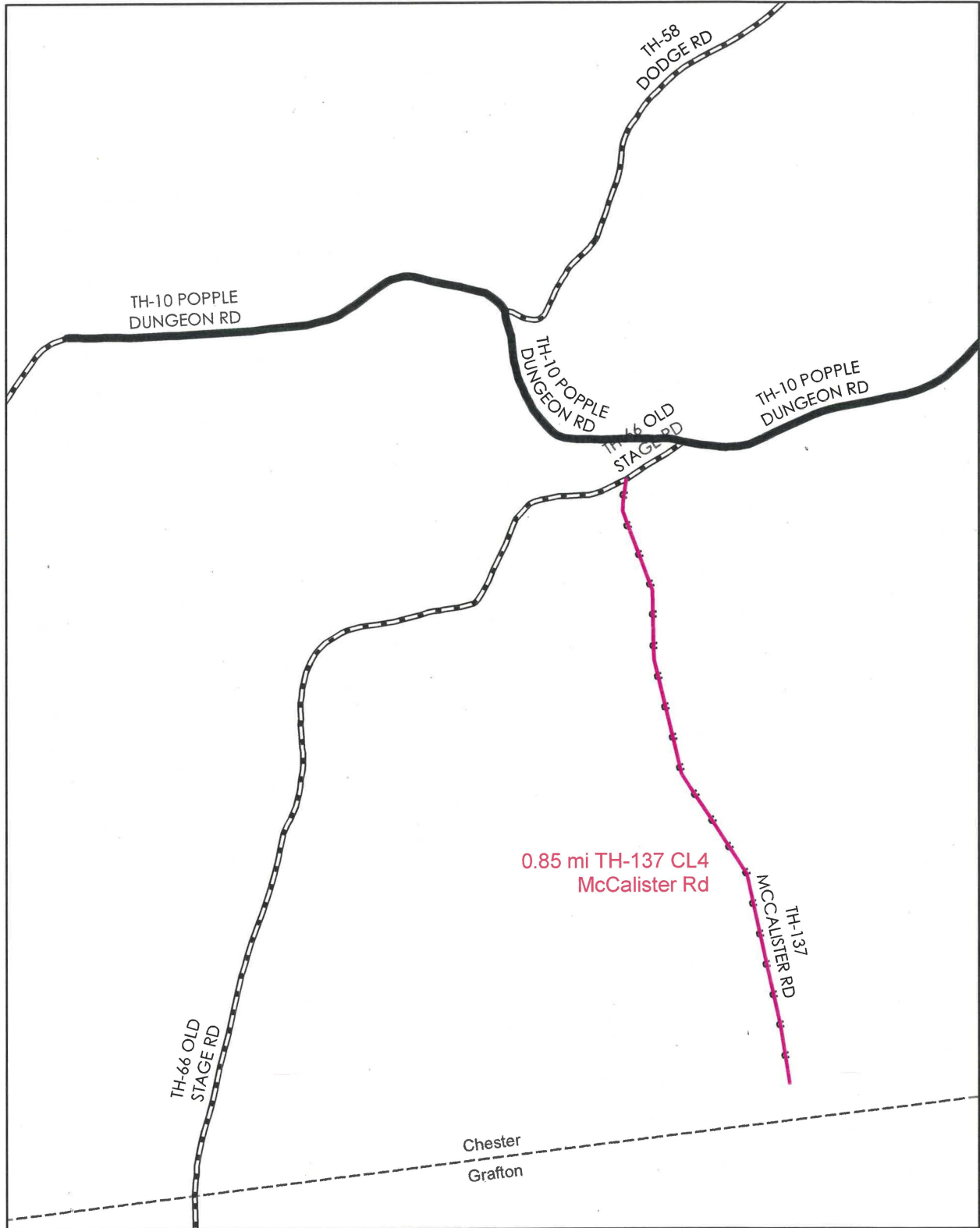

**Mileage Certificate Change 2010
CHESTER**

Mapping Unit
 Division of Planning, Outreach and Community Affairs
 Vermont Agency of Transportation -- May 2010



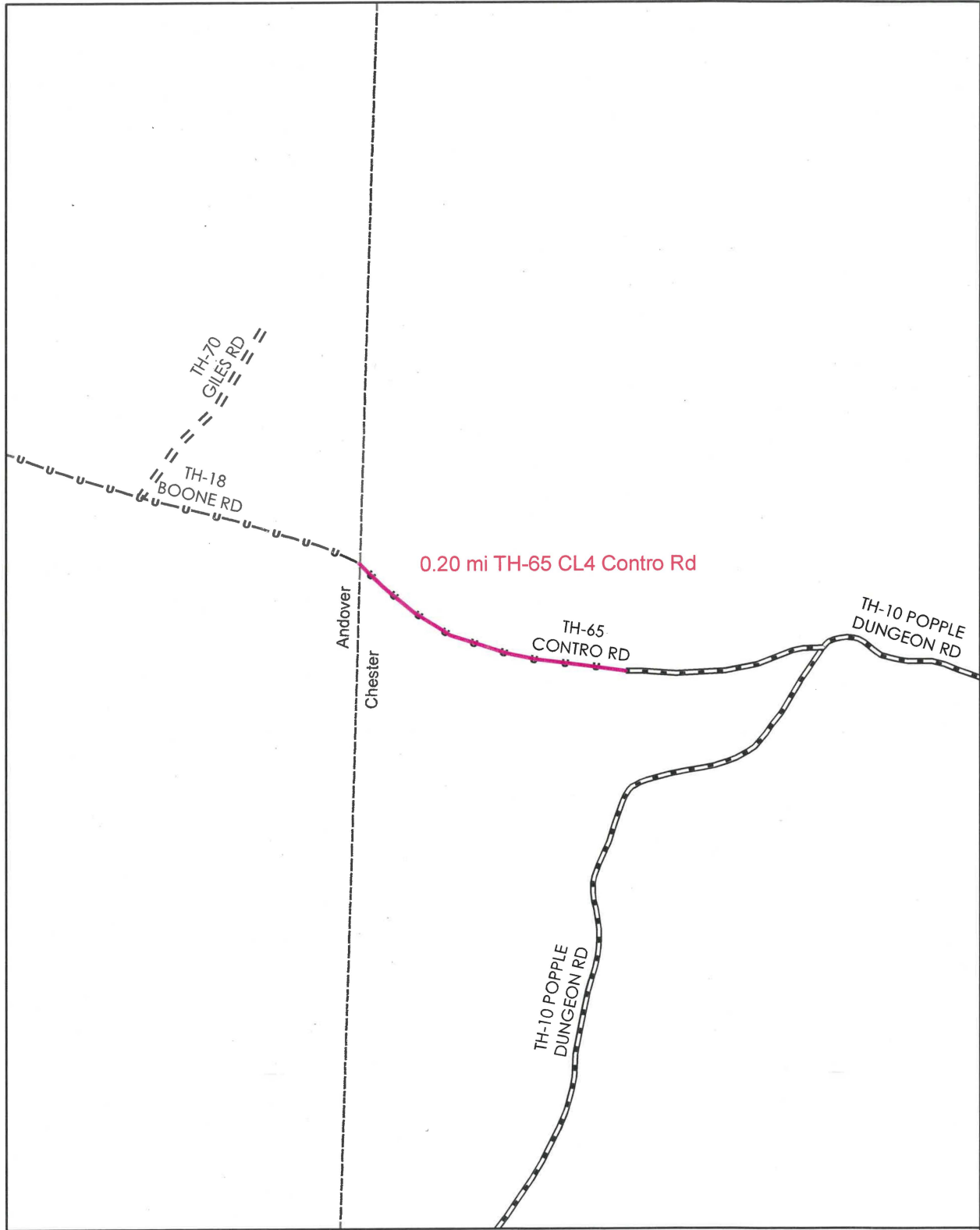

0.20 mi TH-65 CL4 Contro Rd

Mileage Certificate Change 2010
CHESTER

Mapping Unit
Division of Planning, Outreach and Community Affairs
Vermont Agency of Transportation -- May 2010



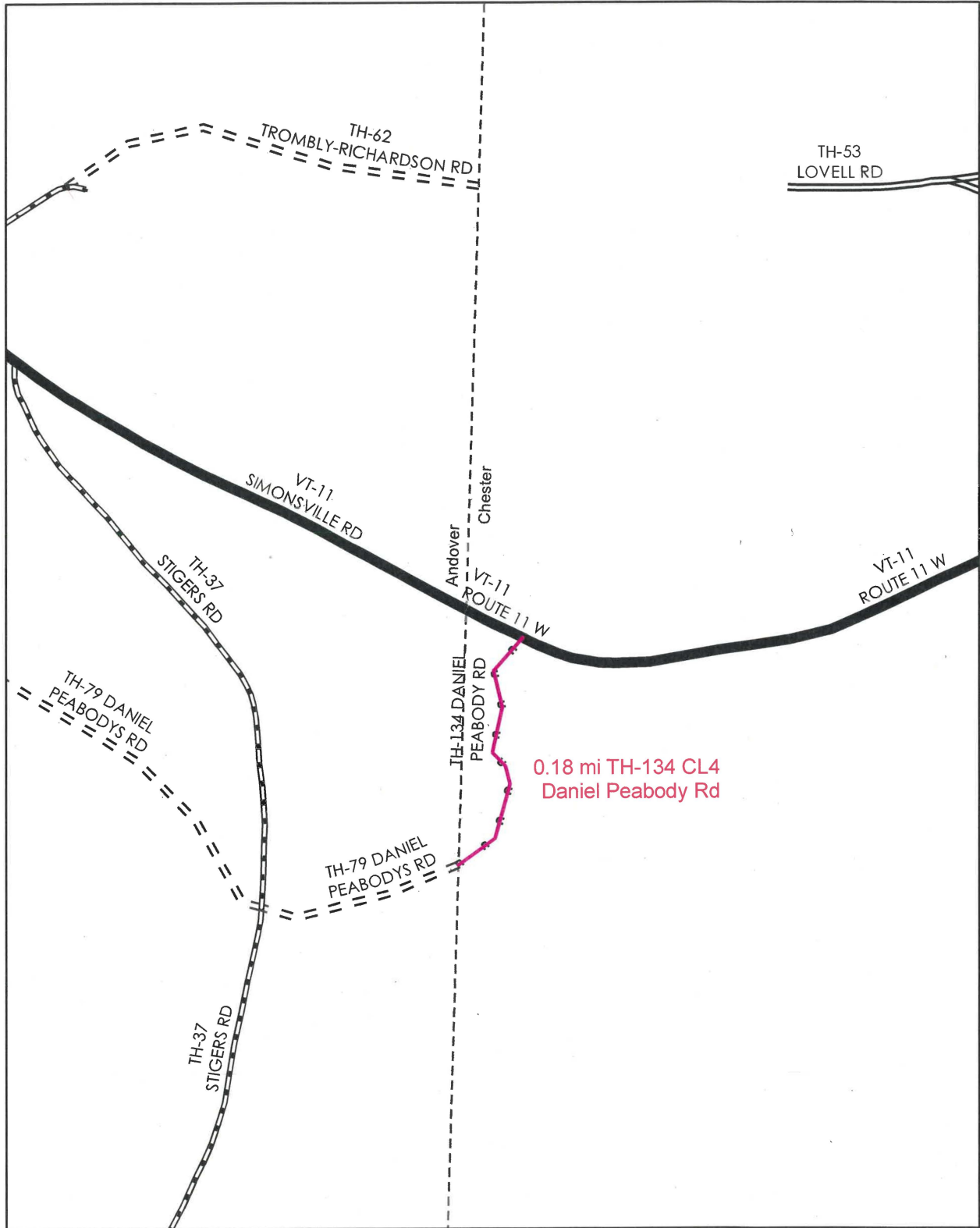

**Mileage Certificate Change 2010
CHESTER**

Mapping Unit
 Division of Planning, Outreach and Community Affairs
 Vermont Agency of Transportation -- May 2010

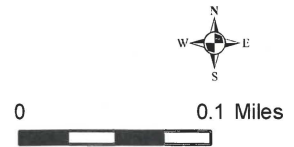

Supplemental information related to this certificate
is stored in a separate storage box labeled

"Certificate of Highway Mileage
Supplemental Documentation"

1.020
0.480
0.220
0.080
0.200
0.120
0.040
0.120
0.050
0.080
0.890
0.300
0.000 (0.070)

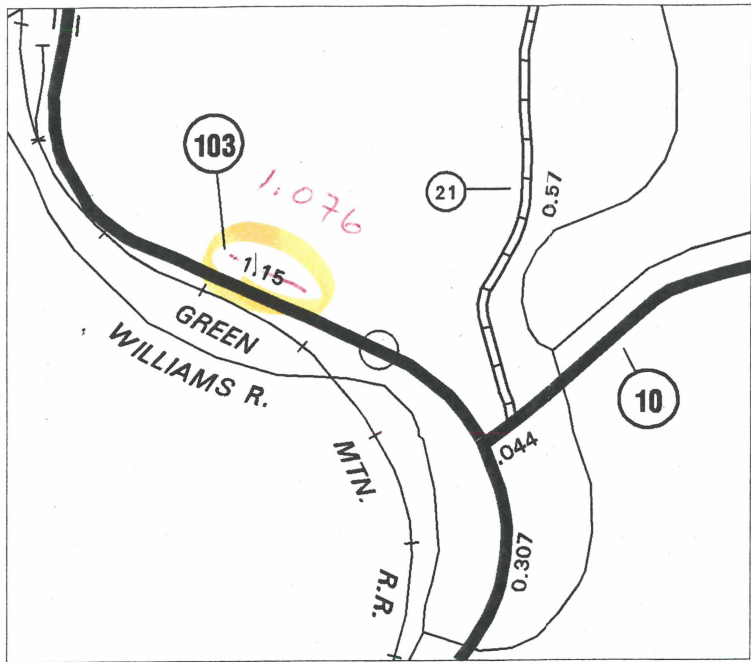

GASSETTS
INSET 1

CHESTER
23 Aug 2007

0.130
0.560
0.110
0.110
0.070
0.250
0.210
0.140
0.220
0.020
0.100
0.450
0.440
0.060
0.110
0.150
0.210
0.350 (0.080)

0.310
0.160
0.340
0.070
0.730
0.350
0.420
0.110
0.040
0.150
0.050
0.060
0.370
0.090
0.540
0.140
0.170
0.910
0.160
0.160
0.230

74.790 7.110

ON (S) OF THESE TOWN
WAYS ARE CLASS 3, BUT
FUNCTIONALLY CLASS 4.

CHESTER

10-May-10

TH	CL4	Name
114	0.87	Steadman
138	1.30	North Branch
12	0.28	South Branch
54	0.88	Malone
55	0.85	Malone
139	0.32	Mitchell
140	1.00	V.Balch
34	1.60	Michael
65	0.20	Contro
133	0.21	Beard
135	0.33	Rugg
134	0.18	Peabody
141	0.60	Smokeshire
136	1.09	Bailey
137	0.85	McAlister

10.56

CHESTER NOTES
17-18 Mar 2010

Steadman Hill Rd TH-114 0.87 mi CL4
Ok, change incorporated.

Chase Brook Rd (North Branch) (Need more info)
enough documentation?
sketched in as Aotclass = 99 TH-138 1.30 mi CL4 5/10/10

Chase Brook Rd (South Branch) TH-12 0.28 mi
Ok, except the mileage is a little off CL4 5/5/10
Chester says approx. 1500 feet (0.28 mi)
ARCMILES = 0.34 mi
Change incorporated as arc miles = 0.34, aotmiles = 0.28

Malone-Poston Rd (Need more info)
Part of this road is already mapped as TH-54 CL3 for 0.18 mi
The addition was split into two parts
western portion - TH-54 CL4 for 0.88 mi
eastern portion - TH-55 CL4 for 0.85 mi
Ok, change incorporated

G.S. Mitchell Rd (Need more info)
No original laying out documentation.
Change not incorporated. TH-139 0.32 mi CL4 5/10/10

Varian Balch Rd TH-140 1.00 mi CL4 5/10/10
No original laying out documentation. - See Mod Work Info - Laying out 2:69
Change not incorporated.

Michael Rd TH-34 1.60 mi CL4 5/10/10
Based on the description in the documentation, I'm not really sure exactly what is covered. I'm going to assume the town's interpretation is fine. (but put it in as aotclass = 99)
Slight mileage discrepancy: arc miles = 1.60 mi, Town = 1.74 mi

Contro Rd (Need more documentation)
Not enough original documentation.
Change not incorporated. TH-65 0.20 mi CL4 5/10/10
Already in rdsmall a aotclass = 8

Beard Rd
Ok, change incorporated.
TH-133 CL4, 0.21 miles

CHESTER NOTES (continued)
18 Mar 2010

Rugg Rd - *Dedication - Acceptance*

enough documentation ?

sketched in as aotclass = 99

discrepancy in mileage *Added as TH-135 CL4 0.33 4/7/10*

aotmiles = 0.45 mi

Town = 0.33 mi

Daniel Peabody Rd

Ok, change incorporated.

TH-134 CL4, 0.18 m

Smokehouse Cemetery Rd *Shire (Newly re-landed)*

Not enough original documentation.

Change not incorporated. *TH-141 CL4 0.60 5/10/10*

Bailey Hill Rd - *Declaration - seems like acceptance* *Added as TH-136 CL4*

enough documentation ? *1.07 mi*

Did the Selectboard follow appropriate "declaration" procedure in 1997 ? (Exhibit C) *4/7/10*

Change not incorporated.

McCalister Rd - *Dedication - Acceptance*

enough documentation ?

sketched in as aotclass = 99

Added as TH-137 CL4 0.85 mi 4/7/10