

District 4
 Certcode 1404-0

**CERTIFICATE OF HIGHWAY MILEAGE
 YEAR ENDING FEBRUARY 10, 2026**

Fill out form, make and file a copy with the Town Clerk, and submit the Mileage Certificate on or before February 20, 2026 to: Vermont Agency of Transportation, Division of Policy, Planning and Intermodal Development, Mapping Section via email to: aot.mileagecertificates@vermont.gov or if necessary via mail to: VTrans PPAID - Mapping Section, 219 North Main Street, Barre VT 05641.

We, the members of the legislative body of **BETHEL** in **WINDSOR** County on an oath state that the mileage of highways, according to Vermont Statutes Annotated, Title 19, Section 305, added 1985, is as follows:

PART I - CHANGES TOTALS - Please fill in and calculate totals.

Town Highways	Previous Mileage	Added Mileage	Subtracted Mileage	Total	Scenic Highways
Class 1	0.892			0.892	0.000
Class 2	11.940			11.940	0.000
Class 3	56.12			56.12	0.000
State Highway	14.280		0.038	14.242	0.000
Total	83.232		0.038	83.194	0.000
* Class 1 Lane	0.000			-	
* Class 4	34.52			34.52	0.000
* Legal Trail	0.00			-	

* Mileage for Class 1 Lane, Class 4, and Legal Trail classifications are NOT included in total.

PART II - INFORMATION AND DESCRIPTION OF CHANGES SHOWN ABOVE.

Part I completed by K. Alley (VTrans) 3/30/2026. Town confirmed awareness of VT-12 change by phone on 1/9/2026 and whited out the x in the "No Changes" box.

1. **NEW HIGHWAYS:** Please attach Selectmen's "Certificate of Completion and Opening".

2. **DISCONTINUED:** Please attach SIGNED copy of proceedings (minutes of meeting).

3. **RECLASSIFIED/REMEASURED:** Please attach SIGNED copy of proceedings (minutes of meeting).

-0.038 mi VT-107 approach at VT-12 remeasured (V107-EA001)

4. **SCENIC HIGHWAYS:** Please attach a copy of order designating/discontinuing Scenic Highways.

IF THERE ARE NO CHANGES RECORDED THIS YEAR: Place an X in the box and sign.

PART III - SIGNATURES - PLEASE SIGN.

Signatures of Selectmen/ Aldermen/ Trustees:

[Handwritten signatures]

Danwe Duquette
John Harmon

Signature of T/C/V Clerk: *Pamela Brown*

Date Filed: *Jan. 13, 2026*

Please sign ORIGINAL and return it for Transportation signature.

AGENCY OF TRANSPORTATION APPROVAL: Signed copy will be returned to T/C/V Clerk.

APPROVED:

[Signature]
 Johnathan Croft
 Representative, Agency of Transportation

DATE:

4/10/2026

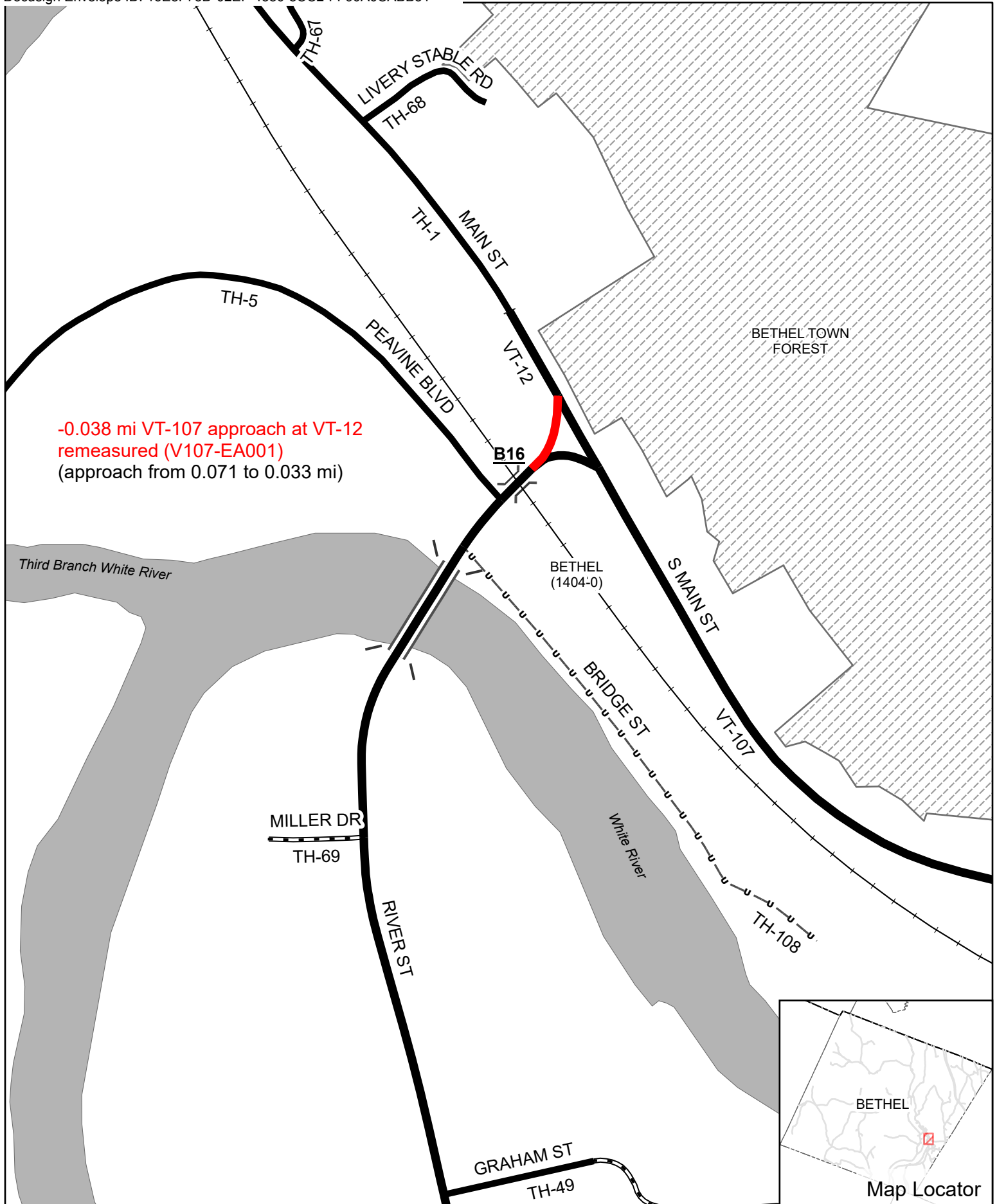

Mileage Certificate Changes 2026

BETHEL

(CTUA:1404-0)
(CERTCODE:1404-0)

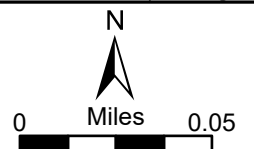

Alley, Kerry

From: Croft, Johnathan
Sent: Tuesday, December 9, 2025 2:39 PM
To: Kelly, Joe
Cc: Driscoll, Kristin; Alley, Kerry; DeAndrea, Pam
Subject: RE: VT-107/VT-12 Slip-lane Bethel

Good afternoon Joe,

I have taken a look at this and agree with the need for an update. Based on what I am seeing with our alignment data, it looks like the segment is roughly 172 feet and we would round the mileage to 0.033 miles for this approach between VT-107 and VT-12. This is some thing that we should be able to put through our update cycle and get onto the 2026 mileage certificates.

Thanks again for the heads up on this and feel free to send along more of these when you come across them.

Johnathan

Johnathan Croft | Mapping Section Manager
Policy, Planning & Intermodal Development Division / Mapping Section
Vermont Agency of Transportation
219 North Main Street | Barre, VT 05641
802-828-2600 office / cell
<http://vtrans.vermont.gov>

From: Kelly, Joe <Joe.Kelly@vermont.gov>
Sent: Tuesday, December 9, 2025 1:05 PM
To: Croft, Johnathan <Johnathan.Croft@vermont.gov>
Cc: Driscoll, Kristin <Kristin.Driscoll@vermont.gov>
Subject: VT-107/VT-12 Slip-lane Bethel

Good Tuesday afternoon Johnathan –

It appears that calibration of mileage is off a bit for the VT-107/VT12 slip-lane in Bethel. The green line below measures approximately 175 ft but has mileage labeled at 0.071 (375 ft). Please verify which is correct when you get a chance. This is not a high priority.

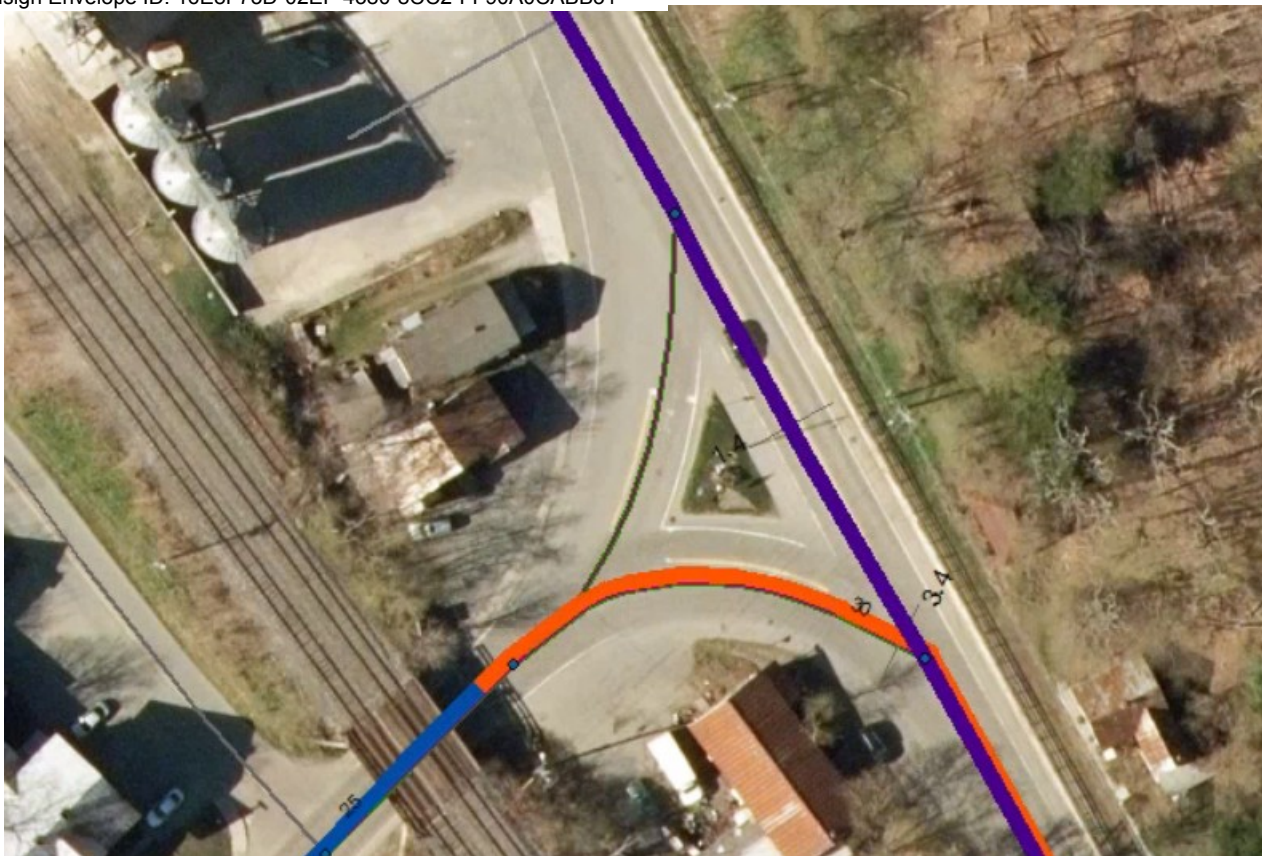

Thank you,
Joe.

Joseph Kelly | Regional Traffic Investigator
Operations & Safety Bureau
Vermont Agency of Transportation
219 N. Main St | Barre, VT 05641
802-279-8821 | Joe.Kelly@vermont.gov