

District 4
Certcode 1403-0

**CERTIFICATE OF HIGHWAY MILEAGE
YEAR ENDING FEBRUARY 10, 2018**

Fill out form, make and file copy with the Town Clerk, and mail ORIGINAL, before February 20, 2018 to:
Vermont Agency of Transportation, Division of Policy, Planning and Intermodal Development, Mapping Section
One National Life Drive, Montpelier, VT 05633.

We, the members of the legislative body of BARNARD in WINDSOR County
on an oath state that the mileage of highways, according to Vermont Statutes Annotated, Title 19, Section 305,
added 1985, is as follows:

PART I - CHANGES TOTALS - Please fill in and calculate totals.

| Town Highways | Previous Mileage | Added Mileage | Subtracted Mileage | Total | Scenic Highways |
|----------------|------------------|---------------|--------------------|-------|-----------------|
| Class 1 | 0.000 | | | ✓ | 0.000 |
| Class 2 | 15.640 | | | ✓ | 0.000 |
| Class 3 | 42.59 | | | ✓ | 0.000 |
| State Highway | 9.615 | | | ✓ | 0.000 |
| Total | 67.845 | | | ✓ | 0.000 |
| * Class 1 Lane | 0.000 | | | ✓ | |
| * Class 4 | 42.88 | | 0.40 | 42.48 | 0.000 |
| * Legal Trail | 2.45 | | | ✓ | |

* Mileage for Class 1 Lane, Class 4, and Legal Trail classifications are NOT included in total.

PART II - INFORMATION AND DESCRIPTION OF CHANGES SHOWN ABOVE.

1. NEW HIGHWAYS: Please attach Selectmen's "Certificate of Completion and Opening".
2. DISCONTINUED: Please attach SIGNED copy of proceedings (minutes of meeting).
Terminal 0.40-mile segment of TH-68 discontinued by order of Selectmen dated November 8, 2017.
3. RECLASSIFIED/REMEASURED: Please attach SIGNED copy of proceedings (minutes of meeting).
4. SCENIC HIGHWAYS: Please attach a copy of order designating/discontinuing Scenic Highways.

IF THERE ARE NO CHANGES IN MILEAGE: Check box and sign below. []

PART III - SIGNATURES - PLEASE SIGN.

Selectmen/ Aldermen/ Trustees Signatures:

[Handwritten signatures]

T/C/V Clerk Signature: *[Handwritten Signature]* Date Filed: 1/24/18

Please sign ORIGINAL and return it for Transportation signature.

AGENCY OF TRANSPORTATION APPROVAL: Signed copy will be returned to T/C/V Clerk.

APPROVED: *[Handwritten Signature]*
Representative, Agency of Transportation

DATE: 4/19/2018

Vermont Statutes Annotated

19 V.S.A. § 305. Measurement and inspection

Received

FEB 01 2018

Policy, Planning & Intermodal
Development Division

§ 305. Measurement and inspection

(a) After reasonable notice to the selectboard, a representative of the agency may measure and inspect the class 1, 2, and 3 town highways in each town to verify the accuracy of the records on file with the agency. Upon request, the selectboard or their designee shall be permitted to accompany the representative of the agency during the measurement and inspection. The agency shall notify the town when any highway, or portion of a highway, does not meet the standards for its assigned class. If the town fails, within one year, to restore the highway or portion of the highway to the accepted standard, or to reclassify, or to discontinue, or develop an acceptable schedule for restoring to the accepted standards, the agency for purposes of apportionment under section 306 of this title shall deduct the affected mileage from that assigned to the town for the particular class of the road in question.

(b) Annually, on or before February 10, the selectboard shall file with the town clerk a sworn statement of the description and measurements of all class 1, 2, 3, and 4 town highways and trails then in existence, including any special designation such as a throughway or scenic highway. When class 1, 2, 3, or 4 town highways, trails, or unidentified corridors are accepted, discontinued, or reclassified, a copy of the proceedings shall be filed in the town clerk's office and a copy shall be forwarded to the agency.

(c) All class 1, 2, 3, and 4 town highways and trails shall appear on the town highway maps by July 1, 2015.

(d) At least 45 days prior to first including a town highway or trail that is not clearly observable by physical evidence of its use as a highway or trail and that is legally established prior to February 10, 2006 in the sworn statement required under subsection (b) of this section, the legislative body of the municipality shall provide written notice and an opportunity to be heard at a duly warned meeting of the legislative body to persons owning lands through which a highway or trail passes or abuts.

(e) The agency shall not accept any change in mileage until the records required to be filed in the town clerk's office by this section are received by the agency. A request by a municipality to the agency for a change in mileage shall include a description of the affected highway or trail, a copy of any surveys of the affected highway or trail, minutes of meetings at which the legislative body took action with respect to the changes, and a current town highway map with the requested deletions and additions sketched on it. A survey shall not be required for class 4 town highways that are legally established prior to February 10, 2006. All records filed with the agency are subject to verification in accordance with subsection (a) of this section.

(f) The selectboard of any town who are aggrieved by a finding of the agency concerning the measurement, description, or classification of a town highway may appeal to the transportation board by filing a notice of appeal with the executive secretary of the transportation board.

(g) The agency shall provide each town with a map of all of the highways in that town together with the mileage of each class 1, 2, 3, and 4 highway, as well as each trail, and such other information as the agency deems appropriate.

Excerpt of 19 V.S.A. § 305 - *Measurement and inspection* from Vermont Statutes Online located at – <https://legislature.vermont.gov/statutes/section/19/003/00305>

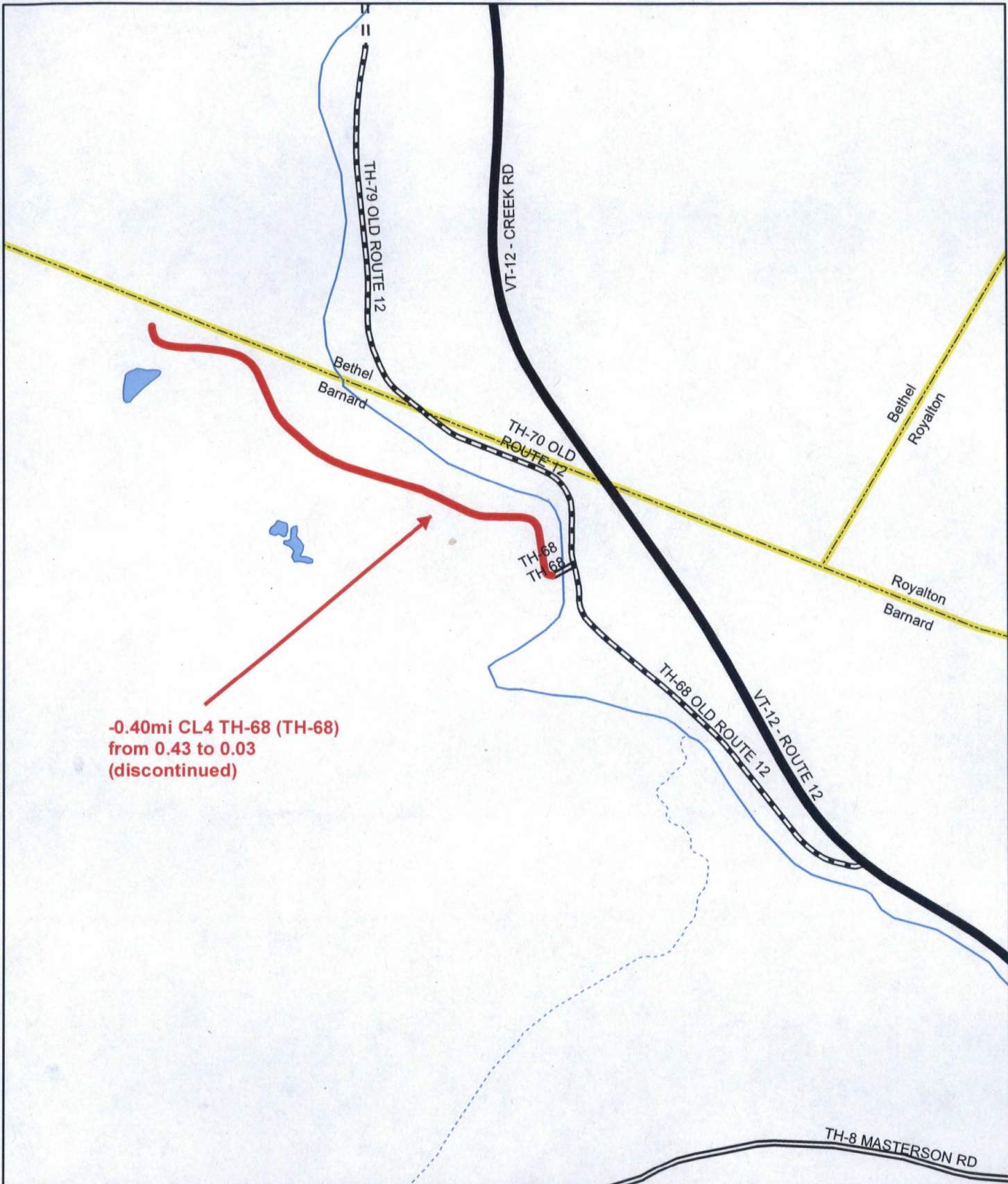

-0.40mi CL4 TH-68 (TH-68)
 from 0.43 to 0.03
 (discontinued)

Mileage Certificate Change 2018
BARNARD
 (CTUA: 1403-0)

Mapping Section
 Division of Policy, Planning, and Intermodal Development
 Vermont Agency of Transportation - January 2018

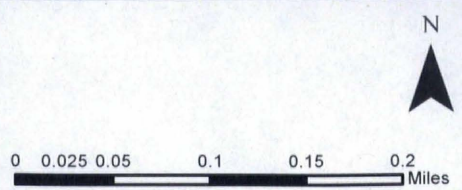

SELECTBOARD'S REPORT

DECISION AND ORDER OF THE BARNARD SELECTBOARD CLERK BARNARD, VT

ATTEST:
[Signature]
11/25

REGARDING THE DISCONTINUANCE OF A PORTION OF TOWN HIGHWAY 68

On September 13, 2017, the Barnard Selectboard appointed October 25, 2017 at 5:30 p.m. as the time and place for an inspection and public hearing for the purpose of taking testimony from adjoining landowners and to hear from interested citizens in order to aid the Selectboard in determining whether the public good, necessity, and convenience of the inhabitants of the Town of Barnard would be served by discontinuing a 0.40-mile portion of Town Highway 68.

The portion of Town Highway 68 being considered for discontinuance is described as follows: Starting at a point on Town Highway 68 (sometimes known as Weaver Road) 150 feet (0.03 mile) west of the intersection of Town Highway 68 (Old Route 12) and Town Highway 70 (Old Route 12), which is west of Bridge 35 and the west bank of Locust Creek, and commencing northwesterly to its terminus in approximately 0.40 miles.

On October 25, 2017, the Selectboard commenced a site inspection at the time and place appointed followed by a hearing. No adjoining landowners or interested citizens appeared or offered testimony.

Notice of the inspection and public hearing was provided in accordance with state law. Minutes of the hearing are contained within the Selectboard's minutes for October 25, 2017 and are available at the town clerk's office.

After the hearing and considering the various aspects of this proposed discontinuance, the Selectboard makes the following findings of fact:

- a. The portion of Town Highway 68 being considered for discontinuance serves as the driveway for a dwelling currently owned by Arthur T. and Anne W. Lichtenberger.
- b. By letter to the Selectboard dated August 21, 2017, Arthur and Anne Lichtenberger requested that this portion of Town Highway 68 be made a "private way".
- c. This portion of Town Highway 68 is not maintained by the Town.
- d. The Town has no plans to use this portion of Town Highway 68 for any purpose.
- e. This portion of Town Highway 68 terminates at the Lichtenberger dwelling and does not provide access to any other property.

Based on these findings, the Barnard Selectboard hereby decides and orders that the above described 0.40-mile portion of Town Highway 68 be discontinued as a public highway. It is expressly intended that, upon this discontinuance, Town Highway 68 will cross Locust Creek on Bridge 35 and connect with and terminate at certain private rights-of way conveyed or reserved in the following deeds:

1. Quitclaim Deed from Lichtenberger to McCredie dated October 1, 1993 and recorded at Book 59, Page 336 of the Barnard Land Records, as modified by McCredie,

Lichtenberger and Campbell on August 16, 1998 and recorded at Book 66, Page 150 of the Barnard Land Records, and

2. Warranty Deed from Weaver to Lichtenberger dated June 19, 1939 and recorded at Book 28, Page 208 of the Barnard Land Records.

This decision and order is dated at Barnard, Vermont, this 8th day of November 2017.

BY THE BARNARD SELECTBOARD:

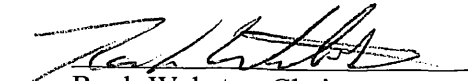

Rock Webster, Chair



Timothy Johnson

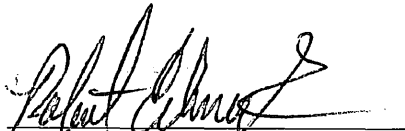

Robert Edmunds



Town of Barnard, Vermont

Chartered July 17, 1761

P.O. Box 274
Barnard, Vermont 05031
(802) 234-9211

SELECTBOARD MINUTES OCTOBER 25, 2017

Present: Rock Webster, Tim Johnson, Bob Edmunds

Also Present: Scott Mills, Rob Tracy, Carole Monroe, Dan Leavitt, Peter Vollers, Jeff Tracy, Preston Bristow (Select Asst.), Curt Peterson (VT Standard)

1. **SITE VISIT AND HEARING: Discontinuance of a portion of TH-68:** a site inspection was convened at Bridge 35 off Old Route 12 at 5:30 PM followed by a hearing at the Barnard Town Offices regarding the discontinuance of a 0.40-mile portion of Town Highway 68 as described in the Notice of Inspection and Public Hearing dated September 13, 2017. No interested persons attended and there was no testimony.
2. **Call to Order:** the regular meeting was called to order at 7:00 PM
3. **Additions to Agenda:** hearing to close out bank slide grant
4. **Public Comments:** none
5. **Mt. Hunger Road Bank Slide:** Wednesday, November 22 at 7:15 PM was set for a public hearing to close out this \$302,958 Vermont Community Development Program grant.
6. **Chateauguay Road:** Carole Monroe and Dan Leavitt presented EC Fiber's request to place poles to carry fiber-optic cable within the right-of-way of Chateauguay and Angell Roads beyond where the current power poles end. Permission was granted subject to a plan submitted by EC Fiber that was reviewed and approved by the highway foreman.
7. **Highway Access Policy:** tabled until next meeting.
8. **Emergency Services Building:** interior furnishings to be paid for by the town were discussed with Scott Mills and Rob Tracy.
9. **Bridge 35:** a plan depicting the 120' x 40' easement area to be acquired for the widening of Old Route 12 at the Bridge 35 turn was approved.
10. **Highway Operations:** curtailing winter maintenance of certain class 3 town road segments was discussed; no action was taken.
11. **Budget questions:** it was decided to remain with Blue Cross/Blue Shield health insurance for 2018, and a payment of \$390 to the Norman Williams Public Library for Barnard student cards was approved.
12. **Minutes:** the minutes of the 10/11/17 regular meeting were approved.
13. **Town and Highway Orders:** the orders for 10/17/17 and 10/24/17 were approved.
14. **EXECUTIVE SESSION: TH-90 Appeal:** the Selectboard went into executive session with attorney Peter Vollers at 7:45 PM to discuss the unsuccessful appeal before the State Transportation Board to reverse Vermont AOT's removal of a portion of Town Highway 90 (Charles French Road) from the town highway map.

15. TH-90 Action: the Selectboard came out of executive session at 8:10 PM, and the motion was approved to initiate proceedings to lay out the 0.73-mile portion of Town Highway 90 that was removed from the town highway map, and to set Wednesday, December 13, 2017 at 3:00 PM as the date and time to inspect the site followed by a hearing at the Barnard Town Hall immediately after to receive testimony.

16. Adjourn: the meeting was adjourned at 8:15 PM. Next regular meeting November 8.
Minutes prepared by Preston Bristow. All votes unanimous unless otherwise indicated.

Selectboard:

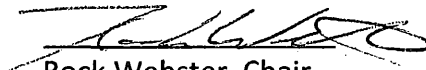

Rock Webster, Chair

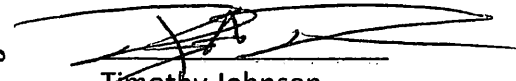

Timothy Johnson



Robert Edmunds

NOTICE OF INSPECTION AND PUBLIC HEARING

REGARING THE DISCONTINUANCE OF A PORTION OF TOWN HIGHWAY 68

The Selectboard of the Town of Barnard hereby gives notice of a public hearing on Wednesday, October 25, 2017 to consider the discontinuance of a portion of Town Highway 68 described as follows:

Starting at a point on Town Highway 68 (sometimes known as Weaver Road) 150 feet (0.03 mile) west of the intersection of Town Highway 68 (Old Route 12) and Town Highway 70 (Old Route 12), which is west of Bridge 35 and the west bank of Locust Creek, and commencing northwesterly to its terminus in approximately 0.40 miles. The 0.40-mile portion of Town Highway 68 proposed for discontinuance is located entirely on land owned by Arthur T. and Anne W. Lichtenberger.

It is expressly intended that, following this discontinuance, Town Highway 68 will cross Locust Creek on Bridge 35 and connect with certain rights-of way conveyed or reserved in the following deeds:

1. Quitclaim Deed from Lichtenberger to McCredie dated October 1, 1993 and recorded at Book 59, Page 336 of the Barnard Land Records, as modified by McCredie, Lichtenberger and Campbell on August 16, 1998 and recorded at Book 66, Page 150 of the Barnard Land Records, and
2. Warranty Deed from Weaver to Lichtenberger dated June 19, 1939 and recorded at Book 28, Page 208 of the Barnard Land Records.

Pursuant to 19 V.S.A. § 709, the proceedings will commence with a site inspection convening at Bridge 35 over Locust Creek at 5:30 PM. No testimony shall be accepted at the site visit. Immediately following the site inspection, the Selectboard of the Town of Barnard will meet at the Barnard Town Offices to receive public comment regarding the proposed discontinuance.

Dated at Barnard, Vermont this 13th day of September 2017.

BARNARD SELECTBOARD:

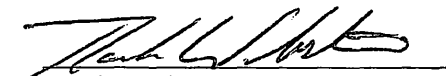
Rock Webster, Chair

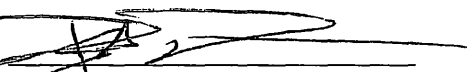
Timothy Johnson

Robert Edmunds

| TOWN HWY. No. | LENGTH IN MILES CLASS 3 | CLASS 4 |
|---------------|-------------------------|---------|
| 5 | 5.70 | |
| 6 | 0.19 | |
| 7 | 0.58 | |
| 8 | 1.14 | (0.70) |
| 11 | 0.54 | (0.48) |
| 12 | 0.59 | (0.59) |
| 13 | 0.15 | (0.15) |
| 14 | 1.64 | (0.06) |
| 15 | | |
| 17 | | (1.11) |
| 18 | 0.50 | (0.47) |
| 19 | | (0.14) |
| 20 | 0.30 | |
| 21 | 0.10 | |
| 22 | 0.07 | |
| 23 | 1.09 | |
| 24 | 0.95 | (0.25) |
| 25 | 0.27 | |
| 26 | 1.83 | (1.58) |
| 27 | 0.30 | |
| 28 | 1.45 | |
| 29 | 1.35 | |
| 30 | 0.42 | |
| 31 | 0.26 | (1.93) |
| 32 | 0.23 | |
| 33 | 1.43 | |
| 36 | 0.33 | |
| 37 | 2.23 | |
| 38 | 0.75 | |
| 39 | 1.08 | |
| 40 | 0.05 | |
| 43 | | (1.65) |
| 44 | 0.20 | (0.83) |
| 45 | | (0.70) |
| 46 | | (0.60) |
| 47 | 3.09 | (1.90) |
| 48 | 0.08 | (3.32) |
| 49 | 0.09 | |
| 50 | 0.33 | (0.96) |
| 51 | 0.40 | |
| 52 | | (1.70) |
| 54 | | (0.16) |
| 55 | | (0.10) |
| 56 | 2.56 | (1.17) |
| 57 | 1.10 | (0.53) |
| 58 | | (0.36) |
| 60 | | (1.21) |
| 61 | 2.85 | |
| 62 | 1.65 | |
| 63 | 1.25 | |
| 64 | 1.00 | (0.98) |
| 66 | 0.32 | (0.43) |
| 70 | 0.19 | |
| 72 | 0.37 | |
| 73 | | (1.05) |
| 74 | 0.24 | (0.22) |
| 75 | 0.34 | |
| 79 | 0.24 | (0.03) |
| 80 | | |
| 81 | 0.07 | (0.74) |
| 85 | | (1.24) |
| 86 | | (1.16) |
| 87 | | (0.84) |
| 88 | | (1.22) |
| 89 | | (0.39) |
| 90 | | (2.88) |
| 93 | | (0.97) |
| 94 | | (1.34) |
| 95 | | (0.51) |
| 96 | | (0.26) |
| 97 | | (0.88) |
| 98 | | (0.57) |
| 101 | | (1.25) |
| 102 | | (0.55) |
| 103 | | (0.38) |
| 104 | | (1.25) |
| 105 | | (0.88) |
| 106 | | (0.24) |
| 107 | | (0.61) |
| 108 | | (0.37) |
| TOTAL | 42.59 | 42.29 |

MILEAGE SUMMARY

| CLASS 2 | 3,940 |
|---------------------|--------|
| TH-1 | 6,140 |
| TH-2 | 3,950 |
| TH-3 | 1,510 |
| TH-4 | |
| TOTAL CLASS 2 | 15,640 |
| CLASS 3 | |
| TOTAL CLASS 3 | 42.59 |
| TOTAL TOWN | 58,239 |
| STATE HIGHWAY | |
| VT-12 | 9,615 |
| TOTAL STATE HIGHWAY | 9,615 |
| TOTAL STATE | 9,615 |

TOTAL TRAVELED HIGHWAYS, FEB. 10, 2015: 67,845
(Excludes Class 4, Legal Trail, and Unimproved Collector/Minor)

| TOWN HWY. No. | LENGTH IN MILES "NOT UP TO STANDARD" |
|---------------|--------------------------------------|
| 8 | (0.16) |
| 9 | (0.96) |
| 30 | (0.15) |
| 49 | (0.22) |
| TOTAL | 0.59 |

*The sections of the town highways listed above are legally Class 3, but have been deemed "Not Up to Standard" and are functionally Class 4 town highways.

LEGAL TRAIL LENGTH IN MILES

| LEGAL TRAIL No. | LENGTH IN MILES |
|-----------------|-----------------|
| 1 | (0.01) |
| 2 | (0.16) |
| 3 | (0.43) |
| 4 | (1.85) |
| TOTAL | 2.45 |

DISCLAIMER:
The untraveled highways (paid-out town highways), discontinued highways, and legal trails herein are those of which the Agency of Transportation has records; others may exist.
Highway and bridge data by the Agency of Transportation. Town short structures are drawn from the Vermont Online Bridge & Culvert Inventory Tool (VOBCIT) database. All other data from the Vermont Center for Geographic Information. Only named streams are shown.

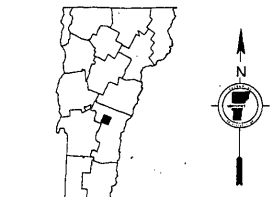
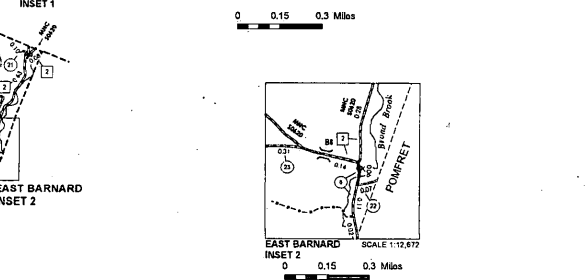
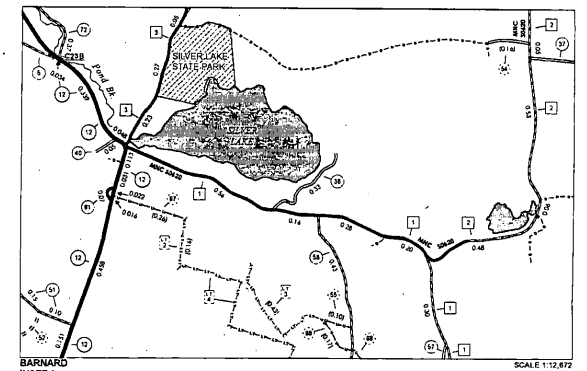
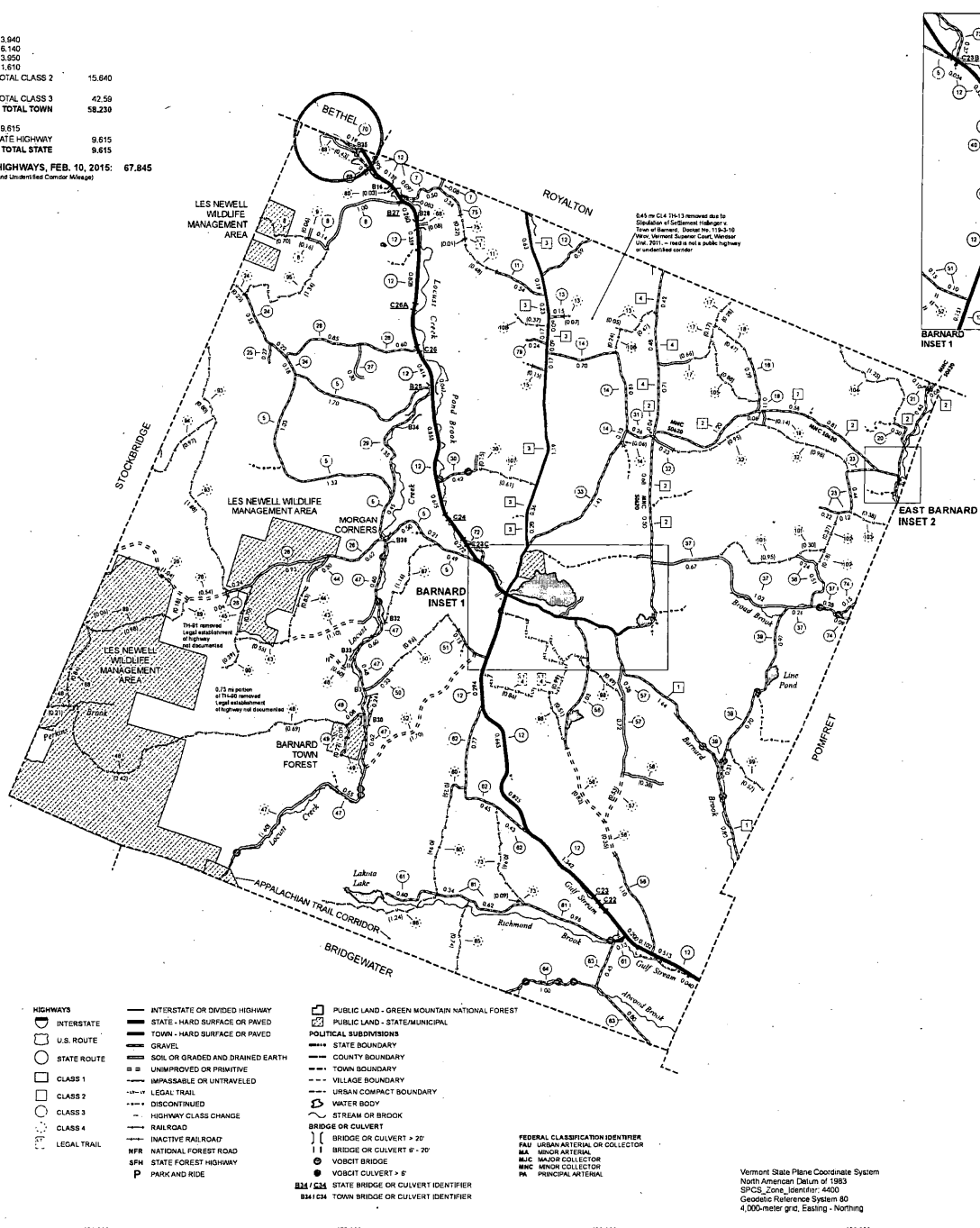

VERMONT GENERAL HIGHWAY MAP

Town of Barnard

WINDSOR COUNTY

Transportation District #4

Prepared by the Vermont Agency of Transportation
Division of Policy, Planning and Intermodal Development
in cooperation with
U.S. Department of Transportation
Federal Highway Administration

Map prepared June 18, 2015
SCALE 1:31,680

0 0.5 1 1.5 2 Miles
0.5 0 0.5 1 1.5 2 Kilometers

Discontinue last 0.40 miles of TH-68, 0.03 miles west of junction with TH-70

Bridge 35 remains on TH-68

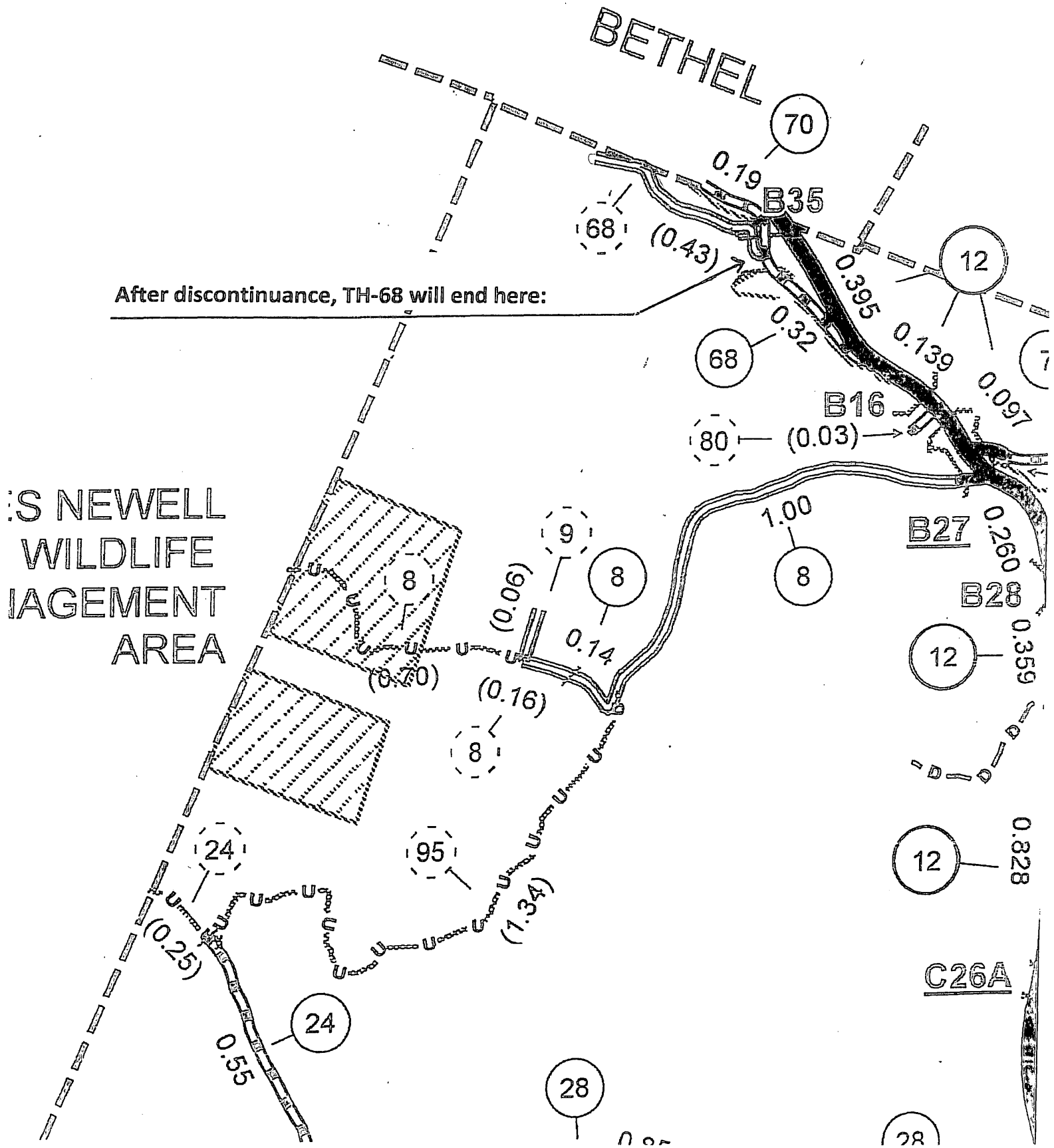

Proposal to discontinue last 0.40 miles of TH-68

Segment of TH-68 to be discontinued

After discontinuance, TH-68 will end here 442

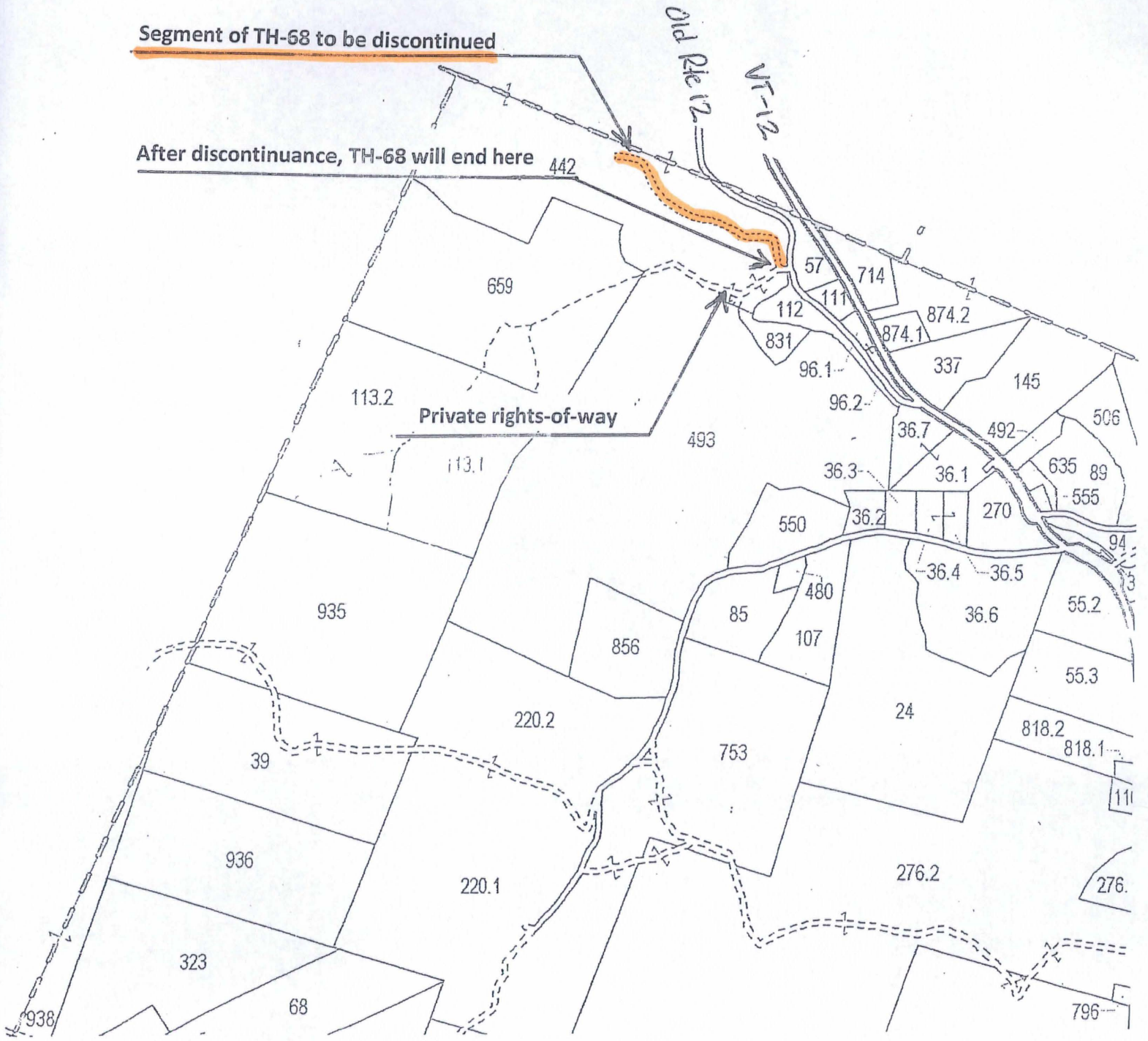

Certificate of Service

*Notice of Inspection and Public Hearing dated September 13, 2017
Regarding the Discontinuance of a Portion of Town Highway 68*

Arthur & Anne Lichtenberger
The Bethel/Barnard Realty Trust
54 Sawmill Park
Southwick, MA 01077

ID#6-443

Joseph & Kory Hiram
311 Old Route 12
Bethel, VT 05032

ID#6-831

Susan Byrd, Trustee
Westover Realty Trust
800 Southland Avenue
Marlin, TX 76661

ID#6-493

Vivian Webster
P.O. Box 22
Barnard, VT 05031

ID#6-659

Jason, Justin & Jodi Lathrop
Lathrop Limited Partnership
44 South Street
Bristol, VT 05443

ID#6-113

I certify that I have sent the above referenced Notice by certified mail to the above listed property owners on September 19, 2017, posted the above referenced Notice at three locations in town on September 19, 2017, and caused it to be published in the Valley News on September 20, 2017.



Preston Bristow, Barnard Selectboard Assistant

9/20/17

Date

7016 1370 0002 2511 3281

U.S. Postal Service™
CERTIFIED MAIL® RECEIPT
 Domestic Mail Only

For delivery information, visit our website at www.usps.com®.

BEHEL VT 05032
OFFICIAL USE

| | | |
|--|--------|------------------|
| Certified Mail Fee | \$3.35 | 0786 11 |
| Extra Services & Fees (check box, add fee as appropriate) | \$0.00 | |
| <input type="checkbox"/> Return Receipt (hardcopy) | \$1.45 | Postmark Here |
| <input type="checkbox"/> Return Receipt (electronic) | \$0.00 | |
| <input type="checkbox"/> Certified Mail Restricted Delivery | \$0.00 | |
| <input type="checkbox"/> Adult Signature Required | \$0.00 | |
| <input type="checkbox"/> Adult Signature Restricted Delivery | \$0.00 | |
| Postage | \$0.49 | 09/19/2017 |
| Total Postage and Fees | \$5.29 | |
| Sent To <u>Hirak</u> | | |
| Street and Apt. No., or PO Box No. | | |
| City, State, ZIP+4® | | |

PS Form 3800, April 2015 PSN 7530-02-000-9047 See Reverse for Instructions

7016 0600 0000 8682 7380

U.S. Postal Service™
CERTIFIED MAIL® RECEIPT
 Domestic Mail Only

For delivery information, visit our website at www.usps.com®.

SOUTHWICK MA 01077
OFFICIAL USE

| | | |
|--|--------|------------------|
| Certified Mail Fee | \$3.35 | 0786 11 |
| Extra Services & Fees (check box, add fee as appropriate) | \$0.00 | |
| <input type="checkbox"/> Return Receipt (hardcopy) | \$1.45 | Postmark Here |
| <input type="checkbox"/> Return Receipt (electronic) | \$0.00 | |
| <input type="checkbox"/> Certified Mail Restricted Delivery | \$0.00 | |
| <input type="checkbox"/> Adult Signature Required | \$0.00 | |
| <input type="checkbox"/> Adult Signature Restricted Delivery | \$0.00 | |
| Postage | \$0.49 | 09/19/2017 |
| Total Postage and Fees | \$5.29 | |
| Sent To <u>Litchlenburger</u> | | |
| Street and Apt. No., or PO Box No. | | |
| City, State, ZIP+4® | | |

PS Form 3800, April 2015 PSN 7530-02-000-9047 See Reverse for Instructions

7017 0660 0000 8992 8344

U.S. Postal Service™
CERTIFIED MAIL® RECEIPT
 Domestic Mail Only

For delivery information, visit our website at www.usps.com®.

BRISTOL VT 05443
OFFICIAL USE

| | | |
|--|--------|------------------|
| Certified Mail Fee | \$3.35 | 0786 11 |
| Extra Services & Fees (check box, add fee as appropriate) | \$0.00 | |
| <input type="checkbox"/> Return Receipt (hardcopy) | \$1.45 | Postmark Here |
| <input type="checkbox"/> Return Receipt (electronic) | \$0.00 | |
| <input type="checkbox"/> Certified Mail Restricted Delivery | \$0.00 | |
| <input type="checkbox"/> Adult Signature Required | \$0.00 | |
| <input type="checkbox"/> Adult Signature Restricted Delivery | \$0.00 | |
| Postage | \$0.49 | 09/19/2017 |
| Total Postage and Fees | \$5.29 | |
| Sent To <u>Lathrop</u> | | |
| Street and Apt. No., or PO Box No. | | |
| City, State, ZIP+4® | | |

PS Form 3800, April 2015 PSN 7530-02-000-9047 See Reverse for Instructions

7017 0660 0000 8992 8337

U.S. Postal Service™
CERTIFIED MAIL® RECEIPT
 Domestic Mail Only

For delivery information, visit our website at www.usps.com®.

MARLIN TX 76661
OFFICIAL USE

| | | |
|--|--------|------------------|
| Certified Mail Fee | \$3.35 | 0786 11 |
| Extra Services & Fees (check box, add fee as appropriate) | \$0.00 | |
| <input type="checkbox"/> Return Receipt (hardcopy) | \$1.45 | Postmark Here |
| <input type="checkbox"/> Return Receipt (electronic) | \$0.00 | |
| <input type="checkbox"/> Certified Mail Restricted Delivery | \$0.00 | |
| <input type="checkbox"/> Adult Signature Required | \$0.00 | |
| <input type="checkbox"/> Adult Signature Restricted Delivery | \$0.00 | |
| Postage | \$0.49 | 09/19/2017 |
| Total Postage and Fees | \$5.29 | |
| Sent To <u>Byrd</u> | | |
| Street and Apt. No., or PO Box No. | | |
| City, State, ZIP+4® | | |

PS Form 3800, April 2015 PSN 7530-02-000-9047 See Reverse for Instructions

7016 0600 0000 8682 8554

U.S. Postal Service™
CERTIFIED MAIL® RECEIPT
 Domestic Mail Only

For delivery information, visit our website at www.usps.com®.

BARNARD VT 05061
OFFICIAL USE

| | | |
|--|--------|------------------|
| Certified Mail Fee | \$3.35 | 0786 11 |
| Extra Services & Fees (check box, add fee as appropriate) | \$0.00 | |
| <input type="checkbox"/> Return Receipt (hardcopy) | \$1.45 | Postmark Here |
| <input type="checkbox"/> Return Receipt (electronic) | \$0.00 | |
| <input type="checkbox"/> Certified Mail Restricted Delivery | \$0.00 | |
| <input type="checkbox"/> Adult Signature Required | \$0.00 | |
| <input type="checkbox"/> Adult Signature Restricted Delivery | \$0.00 | |
| Postage | \$0.49 | 09/19/2017 |
| Total Postage and Fees | \$5.29 | |
| Sent To <u>Webster</u> | | |
| Street and Apt. No., or PO Box No. | | |
| City, State, ZIP+4® | | |

PS Form 3800, April 2015 PSN 7530-02-000-9047 See Reverse for Instructions

**NOTICE OF INSPECTION
AND PUBLIC HEARING
REGARDING THE DISCON-
TINUANCE OF A PORTION
OF TOWN HIGHWAY 68**

The Selectboard of the Town of Barnard hereby gives notice of a public hearing on Wednesday, October 25, 2017 to consider the discontinuance of a portion of Town Highway 68 described as follows:

Starting at a point on Town Highway 68 (sometimes known as Weaver Road) 150 feet (0.03 mile) west of the intersection of Town Highway 68 (Old Route 12) and Town Highway 70 (Old Route 12), which is west of Bridge 35 and the west bank of Locust Creek, and commencing northwesterly to its terminus in approximately 0.40 miles. The 0.40-mile portion of Town Highway 68 proposed for discontinuance is located entirely on land owned by Arthur T. and Anne W. Lichtenberger.

It is expressly intended that, following this discontinuance, Town Highway 68 will cross Locust Creek on Bridge 35 and connect with certain rights-of way conveyed or reserved in the following deeds:

1. Quitclaim Deed from Lichtenberger to McCredie dated October 1, 1993 and recorded at Book 59, Page 336 of the Barnard Land Records, as modified by McCredie, Lichtenberger and Campbell on August 16, 1998 and recorded at Book 66, Page 150 of the Barnard Land Records, and
2. Warranty Deed from Weaver to Lichtenberger dated June 19, 1939 and recorded at Book 28, Page 208 of the Barnard Land Records.

Pursuant to 19 V.S.A. § 709, the proceedings will commence with a site inspection convening at Bridge 35 over Locust Creek at 5:30 PM. No testimony shall be accepted at the site visit. Immediately following the site inspection, the Selectboard of the Town of Barnard will meet at the Barnard Town Offices to receive public comment regarding the proposed discontinuance.

Dated at Barnard, Vermont this 13th day of September 2017.

BARNARD SELECTBOARD:

Rock Webster, Chair

Timothy Johnson

Robert Edmunds

*September 20, 2017
Valley News*

Draft

NOTICE OF INSPECTION AND PUBLIC HEARING

REGARING THE DISCONTINUANCE OF A PORTION OF TOWN HIGHWAY 68

The Selectboard of the Town of Barnard hereby gives notice of a public hearing on Wednesday, October 25, 2017 to consider the discontinuance of a portion of Town Highway 68 described as follows:

Being the last 0.40 miles of Town Highway 68 as depicted on the current General Highway Map of the Town of Barnard as maintained by the Vermont Agency of Transportation, and located entirely on lands owned by Arthur T. and Anne W. Lichtenberger. It is expressly intended that, following this discontinuance, Town Highway 68 will include Bridge 35 over Locust Creek and terminate at a point westerly of Locust Creek, and will connect with a right-of-way conveyed in a Quitclaim Deed from Lichtenberger to McCredie dated October 1, 1993 and recorded at Book 59, Page 336 of the Barnard Land Records, as modified in a Modification Agreement between McCredie, Lichtenberger and Campbell dated August 16, 1998 and recorded at Book 66, Page 150 of the Barnard Land Records, and with a right-of-way reserved in a Warranty Deed from Weaver to Lichtenberger dated June 19, 1939 and recorded at Book 28, Page 208 of the Barnard Land Records.

Pursuant to 19 V.S.A. § 709, the proceedings will commence with a site inspection convening at Bridge 35 over Locust Creek at 5:30 PM. No testimony shall be accepted at the site visit. Immediately following the site inspection, the Selectboard of the Town of Barnard will meet at the Barnard Town Offices to receive public comment regarding the proposed discontinuance.

Dated at Barnard, Vermont this 13th day of September 2017.

BARNARD SELECTBOARD:

Rock Webster, Chair

Timothy Johnson

Robert Edmunds

Heads up
only

don't prelead



TH 68 - Arthur T. & Anne W. Lichtenberger
 Vermont Agency of Natural Resources

vermont.gov

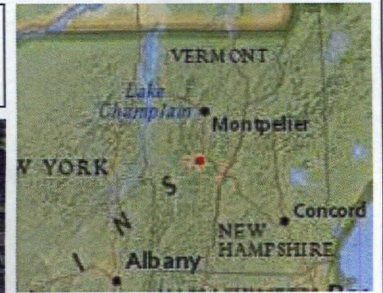

LEGEND

- Parcels (where available)
- Town Boundary

NOTES

Map created using ANR's Natural Resources Atlas

1: 3,100
 September 5, 2017

157.0 0 78.00 157.0 Meters
 WGS_1984_Web_Mercator_Auxiliary_Sphere 1" = 258 Ft. 1cm = 31 Meters
 © Vermont Agency of Natural Resources THIS MAP IS NOT TO BE USED FOR NAVIGATION

DISCLAIMER: This map is for general reference only. Data layers that appear on this map may or may not be accurate, current, or otherwise reliable. ANR and the State of Vermont make no representations of any kind, including but not limited to, the warranties of merchantability, or fitness for a particular use, nor are any such warranties to be implied with respect to the data on this map.