

CERTIFICATE OF HIGHWAY MILEAGE

YEAR ENDING FEBRUARY 10, 2001

Fill out form, make and file copy with the Town Clerk, and mail ORIGINAL, before February 20, 2001 to: VT Agency of Transportation, Technical Services Division, Drawer 33, Montpelier, VT 05633.

We, the Selectman or Trustee or Alderman of ROCKINGHAM

in WINDHAM

County

on an oath state that the mileage of highways, according to Title 19, V.S.A, Sec #305, added 1985, is as follows



PART I - CHANGES TOTALS - Please fill in and calculate totals.

Town Highways	Previous Mileage	Added Mileage	Substracted Mileage	Total	Scenic Highways
Class 1	1.493	0	0	1.493	0.000
* Class 1 Lane	0.231	0	0	(0.231)	
Class 2	15.516	0	0	15.516	0.000
Class 3	62.080	0	0	62.080	0.000
State Highway	23.471	0	0	23.471	0.000
* Class 4	8.260	1.41 0.18	0	(9.67) 8.440	0.000
Total	102.560			102.56	0.000

* Class 1 Lane Mileage and Class 4 is NOT included in total.

PART II - INFORMATION AND DESCRIPTION OF CHANGES SHOWN ABOVE.

1. NEW HIGHWAYS: Please attach Selectman's "Certificate of Completion and Opening". See Rockingham Land Records Bk 2, P.726 (1799) or Bk 26, P 26 (attached) for original layout. Certificate not applicable. (Petty Rd)

2. DISCONTINUED: Please attach SIGNED copy of proceedings (minutes of meeting).

3. RECLASSIFIED/REMEASURED: Please attach SIGNED copy of proceedings (minutes of meeting).

4. SCENIC HIGHWAYS: Please attach a copy of order designating/discontinuing Scenic Highways.

IF THERE ARE NO CHANGES IN MILEAGE: Check box and sign below. []

PART III - SIGNATURES - PLEASE SIGN.

Selectman/ Alderman/ Trustees Signatures

Handwritten signatures of Selectman/Alderman/Trustees

Clerk Signagture: Dawn B. Aldrich

Handwritten signature of Dawn B. Aldrich

Date Filed: January 23, 2001

January 23, 2001

Please sign ORIGINAL and return it for Transportation signature.

AGENCY OF TRANSPORTATION APPROVAL:

Signed copy will be returned to T/C/V Clerk.

APPROVED:

Handwritten signature of Agency Representative

Representative, Agency of Transportation

DATE:

Handwritten date: 1/23/01

Book 2

Rockingham June 6th 1797

Page 526
 Jun 6 1797
 Survey of a road two rods in width beginning at a State and Stones East of John Harwoods House, and run N. 35° E. 11 rods; then N. 29° W. 32 rods; then W. 35° N. 12 rods; then W. 15° N. 8 rods; then N. 35° W. 36 rods; then northerly and north westerly in the most convenient place for a road 140 rods, near Benjamin Cichers house by Abraham Lusker; then westerly about 70 rods to Williams river ford way, and from said Williams river to Chester Road to be subject to gates and Bars, and running from said river S. 35° W. 8 rods; then W. 10° S. 15 rods; then southerly 24 rods; then S. 21° W. 14 rods; to Chester Road about 15 rods north of Oliver Willards; the survey line from said river on the north side of said road. Surveyed for J. Burt.

S.W. of Barnaby II running towards Black Hills Mill

Samuel Cutler
 Appointed Samuel Emery } Selectmen
 Hugh Orr

Recorded for J. Burt - Town Clerk
 A true copy of the original Record
 W. S. Myers Town Clerk

Page 543

Easterly from Parker Hill road 1/2 mile south of Schoolhouse # 4

Feb 1798
 Survey of a road from Moses Marshes to James Walkers, beginning about eight rods east of said Marshes house on Lot No. Thirteen in the fourth Range and run north 45° east 56 rods; then N. 7° E. 40 rods then N. 15° E. 84 rods

Samuel Cutler
 Samuel Emery
 Hugh Orr

Record 12th March 1798
 Attest Jona^s Burt - R.d.r.
 A true copy of the original Record
 W. S. Myers Town Clerk

Rockingham 25th April 1798

Page 553

Widow Olcott probably lived in present Roundy Homestead in corner of present Meadow Field and Kenyon Road

April 1798
 Survey of a road two rods in width beginning at the north east corner of the widow Olcotts house, and run North 10° E. thirty six rods; then North Erinn degrees west twenty eight rods to the old Road leading to Springfield, the survey line on the west side of said road

Surveyed for Jona^s Burt -
 Samuel Cutler
 Samuel Emery } Selectmen
 Hugh Orr

Recorded 15th May 1798
 Attest Jona^s Burt - R.d.r.
 A true copy of the original Record
 W. S. Myers Town Clerk

Book 2

Page 534
 Apr 1798
 Survey of a road at a state and Gilmores House W. 6 rods; then N. 35° E. 40 rods; then Hill, so called road

Road up "Sand Hill" and by present Lovell Park farm

Recorded 15th
 Attest Jona^s Burt
 A true copy of the original Record

Page 585
 Sept 1798
 Survey of a road west side of at the Bars E. 27° E. 8 rods, to a State and Stones; then Edson farm; Stones; then E. 30° S. 13. through his line from the Ells farm on the west of Goodales lot Rockingham
 Recorded
 A true copy of the original Record

Apparently a relocation of 2-407

Page 594
 Oct 1798
 Rockingham
 Survey of South end of W. 8 3/4 rods; S. 16° W. 8 rods then S. 8° E. 1. East of the old of S^d Road. Recorded for Attest Jona^s B. A true copy of the original Record

Relocation of road from Brockways Mills to Chester Road

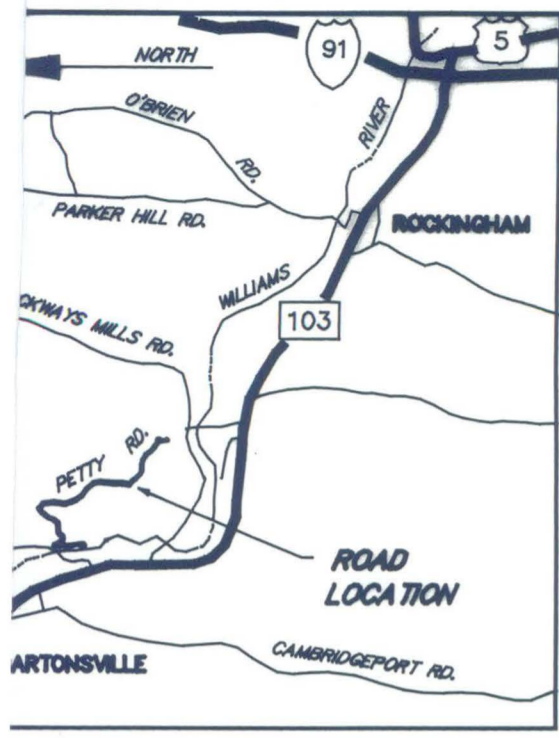

- LOCATION MAP -

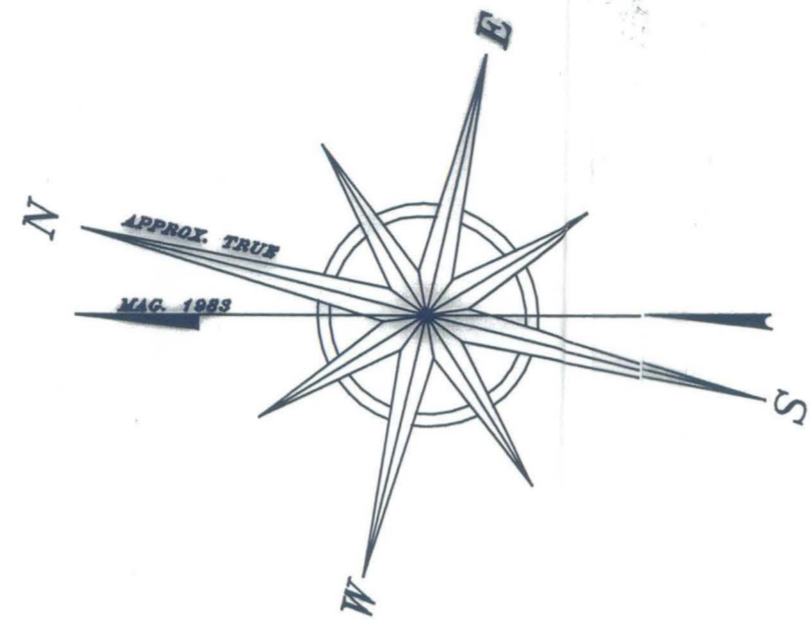

PORCUPINE LUMBER LTD.
C/O DANIEL PELOQUIN
720 BROCKWAYS MILLS RD.
SPRINGFIELD, VT 05156
VOL. 238 Pg 570.
(LOVELL LOT)

OTHER LANDS OF
PORCUPINE LUMBER LTD.
VOL. 238 Pg 570.
(DAY LOT)

JAMES L. & SHARON M. WOOD
38 GRAVEL ROAD
MERIDEN, CT. 06450
TAX MAP 06-0160156

NELSON & NELLIE DOUGLAS
RR 2 BOX 328
CHESTER, VT. 05143
TAX MAP 06-0160108

DANIEL PELOQUIN
116 GASKILL ROAD
CHESTER, VT. 05143

SHERRY PICZ
RFD 2
CHESTER, VT. 05143
TAX MAP 06-0160130

OTHER LANDS OF
PORCUPINE LUMBER LTD.
VOL. 238 Pg 570.
(LOVELL LOT)

OTHER LANDS OF
PORCUPINE LUMBER LTD.
VOL. 238 Pg 570

EDWARD M. ELDREDGE
42 ELDREDGE ROAD
CHESTER, VT 05143

DAVID W. CLINE
50 GLAZIER STREET
GARDNER, MA 01440
VOL. 254 Pg. 130.
(HAKEY LOT)

EDWARD M. ELDREDGE
42 ELDREDGE ROAD
CHESTER, VT 05143
SUBDIVISION SEE REF. PLAN 2

EDWARD M. ELDREDGE
42 ELDREDGE ROAD
CHESTER, VT 05143

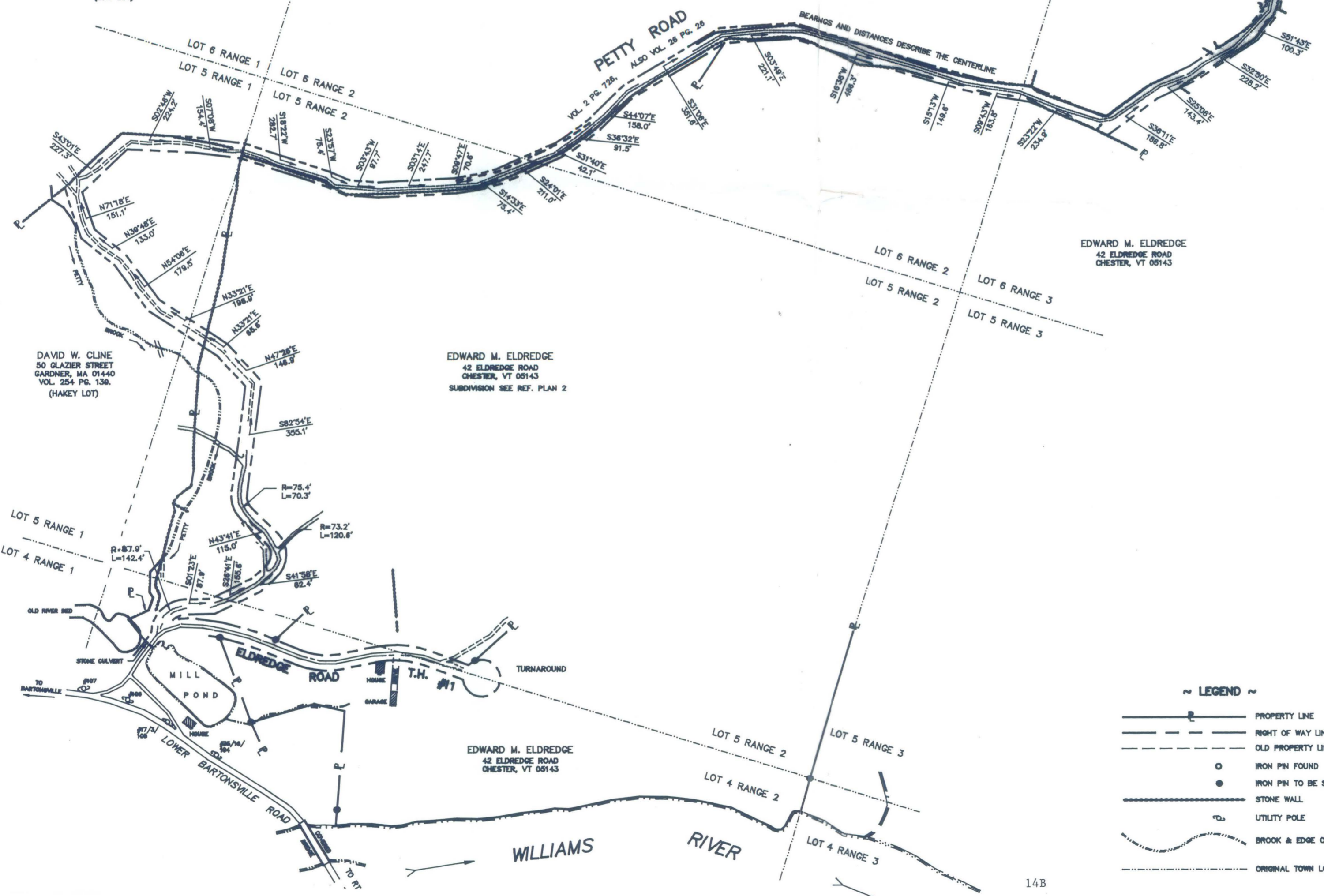

~ CERTIFICATION ~

IN MY OPINION AND TO THE BEST OF MY KNOWLEDGE THIS SURVEY AND PLAN IS CONSISTENT WITH INFORMATION ABSTRACTED FROM THE TOWN OF ROCKINGHAM LAND RECORDS AND PHYSICAL EVIDENCE FOUND IN THE FIELD.

Aurelius DiBernardo
AURELIUS DIBERNARDO VT L.L.S. NO. 16

~ NOTES ~

- BOTH TRANSIT AND STADIA & THEODOLITE AND ELECTRONIC DISTANCE METER METHODS OF SURVEY USED.
- BEARINGS ARE REFERENCED TO REFERENCE PLAN 1.

~ REFERENCE PLANS ~

- "SUBDIVISION OF PROPERTY OF EDWARD M. ELDREDGE, BARTONVILLE, VERMONT", DATED SEPT. 7, 1983, DWG. NO. 83-1141, PREPARED BY DIBERNARDO ASSOCIATES.
- "PLAN SHOWING SUBDIVISION OF PROPERTY OF EDWARD ELDREDGE, ELDREDGE ROAD, BARTONVILLE, VERMONT", DWG. NO. 1141-7, DATED FEB. 22, 2000, PREPARED BY DIBERNARDO ASSOCIATES.

GRAPHIC SCALE

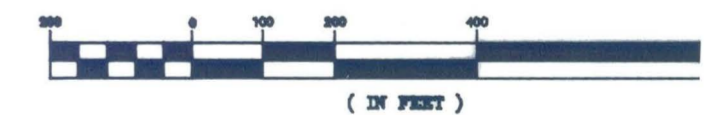

~ LEGEND ~

- PROPERTY LINE
- RIGHT OF WAY LINE
- OLD PROPERTY LINE
- IRON PIN FOUND
- IRON PIN TO BE SET
- STONE WALL
- UTILITY POLE
- BROOK & EDGE OF RIVER
- ORIGINAL TOWN LOT & RANGE LINES

PLAN SHOWING LAYOUT OF
PETTY ROAD

TOWN OF ROCKINGHAM VILLAGE OF BARTONVILLE

DIBERNARDO ASSOCIATES
VT. N.H.
LICENSED LAND SURVEYOR
ROCKINGHAM, VT. BARTONVILLE, VT.

DATE APR. 21, 2000 SCALE AS SHOWN
DRAWN BY JC, JD, KM CK'D BY AD
SURVEYED BY JB, HA, JC, JP, KM, DS

STATE OF VERMONT
AUREL DIBERNARDO
No. 1
REGISTERED LAND SURVEYOR