

25 JTT

CERTIFICATE OF HIGHWAY MILEAGE year ending FEB. 10, 1994

Fill out form, make & file COPY with the Town Clerk, & mail ORIGINAL before Feb. 10, 1994 to:
Vt. Agency of Transportation, Planning Dept., 133 State Street, Montpelier, Vt. 05633.

< IF NO CHANGES IN MILEAGE, OMIT PART I, CHECK PART II, SIGN PART III >

We, the Selectmen or Trustees or Aldermen of ROCKINGHAM, WINDHAM COUNTY
on an oath state that the mileage of highways, according to Title 19, V.S.A., Sec#305, added
1985, is as follows:

PART I - CHANGES & TOTALS - Please fill in and calculate totals.

DISTRICT 2

TOWN HIGHWAYS	PREVIOUS MILEAGE	ADDED MILEAGE	SUBTRACTED MILEAGE	* TOTAL	* SCENIC HIGHWAYS
CLASS 1	1.493			1.493	*
CLASS 2	15.516			15.516	*
CLASS 3	61.470	0.22	61.250	61.720 ← 61.690	*
STATE HWY	23.471			23.471	*
TOTAL	101.950			102.190	*
CLASS 4	7.310		0.22	7.09	*

PART II - INFORMATION & DESCRIPTION OF CHANGES SHOWN ABOVE.

(1) NEW HIGHWAYS: Please attach Selectmen's "Certificate of Completion and Opening".

(2) DISCONTINUED: Please attach SIGNED copy of proceedings(minutes of meeting).

(3) RECLASSIFIED/REMEASURED: Please attach SIGNED copy of proceedings(minutes of meetings).

*Bellevue Falls Village map T.H 344 0.22 CLACE DR
from class 4 to class 3*

(4) SCENIC HIGHWAYS: Please attach copy of order designating/discontinuing Scenic Highways.

PART II - CHECK BOX IF NO CHANGES IN MILEAGES AND SIGN BELOW]

PART III - SIGNATURES - PLEASE SIGN.

SELECTMEN/ALDERMEN/TRUSTEES
SIGNATURES:

Rita M. Bruce
James Muller
James Barnes

CLERK SIGNATURE: *Rita M. Bruce*

DATE FILED *2/7/94*

Please sign ORIGINAL & return for Transportation signature.

AGENCY OF TRANSPORTATION APPROVAL: Signed copy will be returned to T/C/V Clerk.

APPROVED:

Donald C. Harvey
Representative, Agency of Transportation

DATE: *2/9/94*

1993

road accounts
Ms. Milkey
seven years.

work with the
et time. Alternative
There was discussion
ncies back to their
k on the specifics.

m Saudade and the
loor to possibly
ere reviewed. We
the sources of

explored. For
eral businesses
looking at the
s on. Tying the
industry, focus
buildings that
us materials, etc.)
scheduled for

on page 7.
Development

consensus to put
\$500. to \$3,500.
Perhaps it would
00.
uel tank tested
check into the

or the Shed-1st
ard might consider

venues.
a Joint Meeting

\$129,564.00.
10-10-3950-16.04.
Acct No.

10-10-3950-16.21.

Theater proposed

37 P.M. Seconded

Borden
den

1993 at 3:20 P.M.

JOINT MEETING
TOWN OF ROCKINGHAM BOARD OF SELECTMEN
VILLAGE OF BELLOWS FALLS BOARD OF TRUSTEES
JANUARY 13, 1993

Selectmen: N.Lincoln Divoll, III, Thornton Lillie, John Lippincott,
James Mullen
Trustees: Catherine Bergmann, Katherine Hennessey, Charles Jarras,
Thomas MacPhee
Others Present: Paul McGinley, Manager; Lynn Dunn, Allen Halberg,
Richard Long, Constance Lancaster

Chairman Linc Divoll called the meeting to order at 7:06 P.M. in the Town
Hall Conference Room.

LIFE INSURANCE DISABILITY

The Manager's memo of January 6, 1993 was reviewed and some history on this
policy which goes back about 27+ years was provided. This policy has been
used very little as many employees have accumulated sick leave up to the 120
days maximum; when used it only pays \$60. a week. A proposal for 2/3rds of
salary after 30 days has been obtained and a cost comparison made. This is
a much better program for the employees. There was a consensus that the
proposed plan should be put out for bid, looked into for more detail and
obtain some feed-back from the employees.

Thomas MacPhee made a motion to continue this study on the Life and Disability
Policy and bring it back before the Joint Boards. Seconded by: C. Bergmann.
The motion carried.

Changes in the Blue Cross/Blue Shield rates and the agreement made between
the employees and the Boards to pay the difference between the JY and E9 plans
were discussed. Premium changes have been less than \$3.00 in the past two
years. Board members agreed to continue on the same basis and when the rates
are revised in July adjustments will be made in the employee's payroll checks.

MANAGER'S EVALUATION

Board members continue to work on the Manager's evaluation and this will be
tabled to a future meeting.

DEEDING OF CLACE DRIVE

There was a deed of property back in 1979 from LaHaise and DiBernardo to
the Village for a right-of-way to the water tower. Attorney Buckley has
prepared a description of the road so that it can be taken over as a Town
street so that both Boards can take the necessary action to document this.
Catherine Bergmann made a motion to approve and sign the Warranty Deed to
turn Clace Drive over to the Town. Seconded by: C. Jarras. The motion
carried.

Thornton Lillie made a motion to approve and sign the Certificate of Highway
Opening for Clace Drive. Seconded by: J. Mullen. The motion carried.
Property Transfer forms were also documented and signed.

OTHER BUSINESS

There was none to come before the Joint Boards.

Catherine Bergmann made a motion to adjourn this meeting at 7:32 P.M. Seconded
by: T. MacPhee. The motion carried.

Attest: *Regina Borden*
Regina Borden
Clerk

Received for the record Rockingham Town Clerk's Office-January 15th, 1993 at 9:25 A.M.

Attest: *Rita M. Bruce*
Rita M. Bruce, Town Clerk

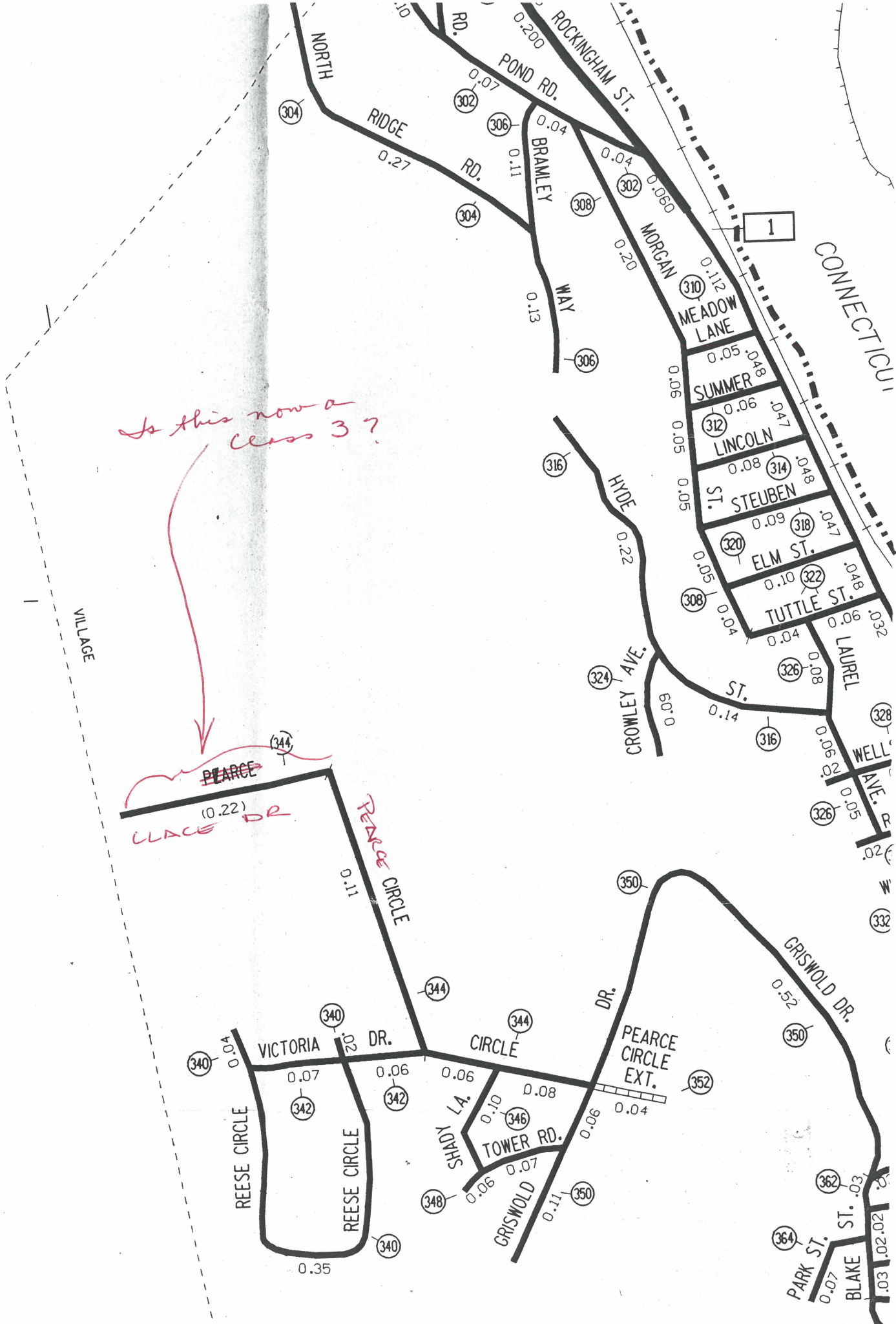

Is this now a class 3?

PEARCE PLACE DR
(0.22)

PEARCE
CIRCLE

1

VILLAGE

CONNECTICUT

NORTH RIDGE RD. 0.27
POND RD. 0.20
ROCKINGHAM ST. 0.04
MORGAN MEADOW LANE 0.112
SUMMER LINCOLN ST. 0.048
STEUBEN ELM ST. 0.047
TUTTLE ST. 0.048
LAUREL ST. 0.06
WELL AVE. 0.02
GRISWOLD DR. 0.52
PEARCE CIRCLE EXT. 0.04
TOWER RD. 0.08
SHADY LA. 0.10
REESE CIRCLE 0.04
VICTORIA DR. 0.07
CROWLEY AVE. 0.04
HYDE ST. 0.22
BRAMLEY WAY 0.13
PARK ST. 0.07
BLAKE ST. 0.03

CERTIFICATE OF COMPLETION AND OPENING
OF A HIGHWAY FOR PUBLIC TRAVEL

Rita - Bruce , Town Clerk of the Town
of Rockingham , Vermont.

Pursuant to Title 19, V.S.A., Section 15, as amended 1973, this is to certify that
the following described section of Class 4 Highway in the Town of
Rockingham was COMPLETED AND OPEN FOR PUBLIC TRAVEL
on January 13 , 1994.

DESCRIPTION OF RIGHT-OF-WAY: Beginning

and as shown on a Highway Map of the Town of Rockingham ,
dated July 22 , 1992, and filed in Book 184 on page 707 of the Records
of the Town of Rockingham by the Town Clerk of
said Rockingham incorporated herein by reference and attested to on
said map by said Town Clerk.

Dated at Rockingham , County of Windham and State of
Vermont, this 1st day of Feb , A.D., 1994.

N. Lincoln Smith
John L. Hall
John L. Smith
James Mulla
James Barrett

BOARD
OF
SELECTMEN
ALDERMEN
TRUSTEES

and the MAYOR of the City of _____

Rockingham , VERMONT
Feb 1st , 1994.

THE ABOVE IS A TRUE COPY OF THE DESCRIPTION OF CLASS 3 HIGHWAY COMPLETED AND OPENED
FOR PUBLIC TRAVEL, RECORDED IN BOOK 184 ON PAGE 707 OF THE Land RECORDS
OF THE Town OF Rockingham ON THE 13th DAY OF Jan,
1994 , AT 130 O' CLOCK, A.M.

ATTEST: Rita M. Bruce
Town CLERK OF Rockingham , VERMONT

CERTIFICATE OF COMPLETING AND OPENING
HIGHWAY FOR PUBLIC TRAVEL

Rockingham, Town Clerk

Town of Rockingham, Vermont

Pursuant to Statute (Title 19, V.S.A., Section 15 as amended), this is to certify that the following described section of highway in the Town of Rockingham, Vermont is completed and OPEN FOR PUBLIC TRAVEL.

DESCRIPTION:

Beginning at the northeasterly corner of Lot No. 141 as shown on a plan entitled, " PLAN OF PROPOSED STANLEY G. GRISWOLD DEVELOPMENT", Bellows Falls, Vermont dated August, 1958; Scale 1"= 60 feet as prepared by Dufresne-Henry Engineering Co. and filed in the Rockingham Land Records.

Thence North 87° 50' West along the northerly bounds of said Lot No. 141 now owned by Douglas Brent 120.2 feet to a point at the northwesterly corner of said Lot No. 141;

Thence North 01° 04' East along lands of DiBernardo and LaHaise 29.2 feet to a point;

Thence the following courses and distances along lands of said DiBernardo and LaHaise:

- North 73° 51' West 156.8 feet to a point of curvature;
- Westerly, northwesterly and northerly along a curve to the right having a radius of 168.2 feet 197.9 feet to a point of tangency;
- North 06° 27' West 377.5 feet to a point;
- North 17° 49' East 5.4 feet to a point in the common boundary line of DiBernardo and Lahaise and lands Now or formerly of Dr. Lester H. and Polly Lovell;

Thence North 17 49' East through lands of said Lovell 377.5 feet to a point;

Thence South 72° 11' East through lands of said Lovell 50.0 feet to a point in the westerly bounds of lands of Walter J. and Eileen Griffiths;

Thence South 17° 49' West along the westerly bounds of said Griffiths 177.3 feet to a point marked by an iron pin at the southwesterly corner of lands of said Griffiths and the

northwesterly corner of lands recently conveyed to Gary L. Clark and Mildred L. Clark by Peter C. LaHaise et ux and Aurelius DiBernardo;

Thence the following courses and distances along lands of said Clark:

- South 17° 49' West 194.9 feet to a point, said point bears North 17° 49' East 5.1 feet from a point which marks an original common corner between lands of LaHaise and DiBernardo and lands of Lovell;
- South 06° 27' East 366.7 feet to a point of curvature;
- Southerly, southeasterly and easterly along a curve to the left having a radius of 118.2 feet 139.1 feet to a point of tangency;
- South 73° 51' East 267.8 feet to a point in the westerly bounds of Pearce Circle, so-called, said point bears
- South 01° 04' West 119.0 feet from a point marked by an iron pin at the northwesterly corner of Pearce Circle, so-called;

Thence South 01° 04' West along the westerly bounds of said Pearce Circle 51.0 feet to the point and place of beginning.

Reference is hereby made to a plan entitled, "TOWN OF ROCKINGHAM VT - VILLAGE OF BELLOWS FALLS - TOWN OF ROCKINGHAM, VT. - HIGHWAY LAYOUT - CLACE DRIVE, dated July 22, 1992, Scale 1 inch = 50 feet, Drawing No. 70-123-12 prepared by DiBernardo Associates, Licensed Land Surveyors, Bellows Falls, VT. to be recorded in the Rockingham, Vermont Land Records.

Above described section of highway is three or more rods in width, has been deeded to the Town of Rockingham, Vermont and is shown on a Highway Map of said town.

Dated at Bellows Falls, County of Windham, and State of Vermont, this 13th day of ~~December~~ January, 1992³

[Signature]
[Signature]
[Signature]
[Signature]
 BOARD OF SELECTMEN

Rockingham, Vermont
~~December~~ / JANUARY 13, 1992³

The above is a true copy of description of a section of highway completed and OPENED FOR PUBLIC TRAVEL, recorded in Book

218, Page 527, of Records of the Town of Rockingham, Vermont, on the 13th day of ~~December~~ January, 1992³ at 8:31 o'clock A.M.

Attest: [Signature]
Asst. Town Clerk of Rockingham, Vermont
(Doreen B. Aldrich)

Received for the record Rockingham Town Clerk's Office January 14, 1993 at 8:32 A. M.
Attest: [Signature] Asst. Town Clerk
Doreen B. Aldrich