

OK JHC

CERTIFICATE OF HIGHWAY MILEAGE year ending FEB. 10, 1994

Fill out form, make & file COPY with the Town Clerk, & mail ORIGINAL before Feb. 10, 1994 to: Vt. Agency of Transportation, Planning Dept., 133 State Street, Montpelier, Vt. 05633.

< IF NO CHANGES IN MILEAGE, OMIT PART I, CHECK PART II, SIGN PART III >

We, the Selectmen or Trustees or Aldermen of PUTNEY, WINDHAM COUNTY on an oath state that the mileage of highways, according to Title 19, V.S.A., Sec#305, added 1985, is as follows:

PART I - CHANGES & TOTALS - Please fill in and calculate totals.

DISTRICT 2

TOWN HIGHWAYS	PREVIOUS MILEAGE	ADDED MILEAGE	SUBTRACTED MILEAGE	* TOTAL	* SCENIC HIGHWAYS
CLASS 1	.000			.000	*
CLASS 2	15.670			15.670	*
CLASS 3	38.380	.230		38.610	*
STATE HWY	11.501			11.501	*
TOTAL	65.551	.230		65.781	*
CLASS 4	5.480			5.480	*

PART II - INFORMATION & DESCRIPTION OF CHANGES SHOWN ABOVE.

(1) NEW HIGHWAYS: Please attach Selectmen's "Certificate of Completion and Opening".

TH#78 - .130 miles (Class 3)

TH#79 - .100 miles (Class 3)

(2) DISCONTINUED: Please attach SIGNED copy of proceedings(minutes of meeting).

(3) RECLASSIFIED/REMEASURED: Please attach SIGNED copy of proceedings(minutes of meetings).

(4) SCENIC HIGHWAYS: Please attach copy of order designating/discontinuing Scenic Highways.

PART II - CHECK BOX IF NO CHANGES IN MILEAGES AND SIGN BELOW []

PART III - SIGNATURES - PLEASE SIGN.

SELECTMEN/ALDERMEN/TRUSTEES

SIGNATURES:

David G. Rothschild
Jeanette White

Jeanette White

David G. Rothschild

Jeffrey Shumlin

CLERK SIGNATURE:

Anita M. Coomes

Anita M. Coomes

DATE FILED Feb.7, 1994

Please sign ORIGINAL & return for Transportation signature.

AGENCY OF TRANSPORTATION APPROVAL: Signed copy will be returned to T/C/V Clerk.

APPROVED:

Donald C. Harvey
Representative, Agency of Transportation

DATE: 2/10/94

CERTIFICATE OF HIGHWAY MILEAGE Year ending FEB. 10, 1994

Fill out form, make & file COPY with the Town Clerk & mail ORIGINAL before Feb. 10, 1994 to: VT. Agency of Transportation, Planning Dept., 133 State Street, Montpelier, VT. 05633.

TRANSPORTATION
FEB 10 1994

> IF NO CHANGES IN MILEAGE, OMIT PART II, CHECK PART II, SIGN PART III <

We, the Selectmen or Trustees or Aldermen of PUTNEY WINDHAM COUNTY on an oath state that the mileage of highways, according to Title 19, V.S.A., Sec#305, added 1985, is as follows:

PART I - CHANGES & TOTALS - Please fill in and calculate totals. DISTRICT 2

TOWN HIGHWAYS	PREVIOUS MILEAGE	ADDED MILEAGE	SUBTRACTED MILEAGE	TOTAL	* SCENIC HIGHWAYS
CLASS 1	000			000	*
CLASS 2	15,670			15,670	*
CLASS 3	38,380	230		38,610	*
STATE HWY	11,501			11,501	*
TOTAL	65,551	230		65,781	*
CLASS 4	5,480			5,480	*

PART II - INFORMATION & DESCRIPTION OF CHANGES SHOWN ABOVE.
(1) NEW HIGHWAYS: Please attach Selectmen's "Certificate of Completion and Opening".

(2) DISCONTINUED: Please attach SIGNED copy of proceedings (minutes of meeting).

(3) RECLASSIFIED/REMEASURED: Please attach SIGNED copy of proceedings (minutes of meeting).

(4) SCENIC HIGHWAYS: Please attach copy of order designating/discontinuing Scenic Highways.

PART II - CHECK BOX IF NO CHANGES IN MILEAGES AND SIGN BELOW []

PART III - SIGNATURES - PLEASE SIGN.

SELECTMEN\ALDERMEN\TRUSTEES

SIGNATURES:

James W. White
David G. Pomeroy
Jeffrey Spaulding

CLERK SIGNATURE:

Please sign ORIGINAL & return for Transportation signature.

AGENCY OF TRANSPORTATION APPROVAL: Signed copy will be returned to T/C/V Clerk.

APPROVED:

Representative, Agency of Transportation

DATE: 2/10/94

CERTIFICATE OF COMPLETION AND OPENING
OF A HIGHWAY FOR PUBLIC TRAVEL

TH#78

1994
Carol Brown Way

Anita M. Coomes, Town Clerk of the Town
of Putney, Vermont.

Pursuant to Title 19, V.S.A., Section 15, as amended 1973, this is to certify that
the following described section of Class 3 Highway in the Town of
Putney (TH #78) was COMPLETED AND OPEN FOR PUBLIC TRAVEL
on February 7th, 1994.

DESCRIPTION OF RIGHT-OF-WAY: Beginning at a point on the west side of Vermont
Route 5, approximately 894 feet northerly of the Dummerston Town Line, thence
running westerly approximately 690 feet to the east side of Town Highway No. 5.
The parcel shall include the area 50 feet distant and southerly of the above
course, and is more accurately described and shown on a survey entitled
"Proposed Subdivision of Property of Lawrence Bryant", dated November 1, 1991,
and filed in the Putney Town records.

and as shown on a Highway Map of the Town of Putney,
dated , 1991, and filed in Book on page of the Records
of the Town of Putney by the Town Clerk of
said Town incorporated herein by reference and attested to on
said map by said Town Clerk.

Dated at Putney, County of Windham and State of
Vermont, this 7th day of February, A.D., 1994.

David S. Ronald
Janette White
BOARD
OF
Selectpeople
~~SELECTMEN~~
~~ALDERMEN~~
~~TRUSTEES~~

and the MAYOR of the City of .

Town of Putney, VERMONT
February 7th, 1994.

THE ABOVE IS A TRUE COPY OF THE DESCRIPTION OF CLASS 3 HIGHWAY COMPLETED AND OPENED
FOR PUBLIC TRAVEL, RECORDED IN BOOK ON PAGE OF THE TOWN RECORDS
OF THE TOWN OF Putney ON THE 9th DAY OF February,
1994, AT 9 O' CLOCK, A.M.

ATTEST: Anita M. Coomes

Town CLERK OF Putney, VERMONT

CERTIFICATE OF COMPLETION AND OPENING
OF A HIGHWAY FOR PUBLIC TRAVEL

TH#79

1994
Alice Holway Dr.

Anita M. Coomes, Town Clerk of the Town
of Putney, Vermont.

Pursuant to Title 19, V.S.A., Section 15, as amended 1973, this is to certify that
the following described section of Class 3 Highway in the Town of
Putney (TH#79) was COMPLETED AND OPEN FOR PUBLIC TRAVEL
on February 7th, 1994.

DESCRIPTION OF RIGHT-OF-WAY: Beginning at a point on the west side of Vermont
Route 5, approximately 289 feet northerly of the Dummerston Town Line, thence
running westerly and northly approximately 500 feet to a point on the south
side of Town Highway No. 78, located approximately 241 feet westerly of Vermont
Route 5. The parcel shall include the area 50 feet distant and easterly of
the above course, and an area approximately 100 feet distant and easterly at
the intersection of Town Highway No. 78, and is more accurately described and
shown on a survey entitled "Proposed Subdivision of Property of Lawrence
Bryant", dated November 1, 1991, and filed in the Putney Town records.

and as shown on a Highway Map of the Town of Putney,
dated 1991, and filed in Book on page of the Records
of the Town of Putney by the Town Clerk of
said Town incorporated herein by reference and attested to on
said map by said Town Clerk.

Dated at Putney, County of Windham and State of
Vermont, this 7th day of February, A.D., 1994.

David D. Robinson

BOARD

Jeanette White

OF
Selectpeople
~~SELECTMEN~~
~~ADVISERS~~
~~TRUSTEES~~

and the MAYOR of the City of _____

Town of Putney, VERMONT

February 7th, 1994.

THE ABOVE IS A TRUE COPY OF THE DESCRIPTION OF CLASS 3 HIGHWAY COMPLETED AND OPENED
FOR PUBLIC TRAVEL, RECORDED IN BOOK ON PAGE OF THE TOWN RECORDS
OF THE Town OF Putney ON THE 9th DAY OF February,
1994, AT 9:01 O' CLOCK, A.M.

ATTEST: *Anita M. Coomes*

Town CLERK OF Putney, VERMONT

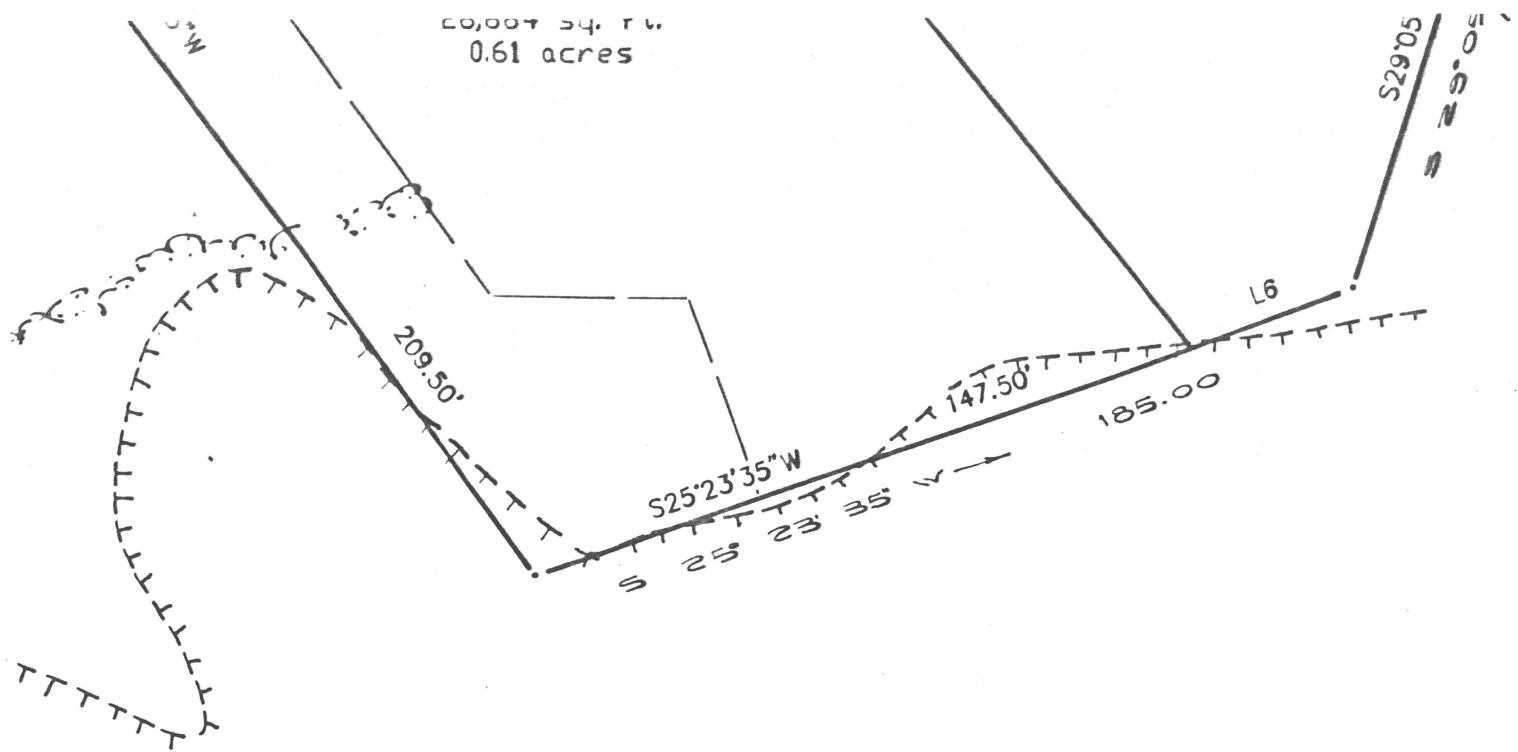

DATE	REVISIONS
12-23-91	ADD BUTTERS
1-2-92	PUMP STATION, ADD WELL LOCATIONS
1-14-92	SMALL PARCEL PART OF ROAD
2-4-92	REVISE WELL LAYOUT
2-19-92	LOTS 1 & 2, ROADSIDE PARKING

PROPOSED SUBDIVISION OF PROPERTY OF
LAWRENCE BRYANT
ROUTE 5 & OLD ROUTE 5
PUTNEY, WINDHAM COUNTY, VERMONT
DATE: NOVEMBER 1, 1991 SCALE: 1" = 40'

No.	Delta	Radius	Arc Length
C1	17° 36' 22"	255.00	78.36'
C2	23° 32' 51"	255.00	104.80'
C3	11° 24' 24"	580.00	115.47'
C4	03° 49' 26"	1200.00	80.08'
C5	09° 12' 12"	580.00	93.16'
C6	18° 56' 05"	305.00	100.79'
C7	80° 06' 38"	30.00	41.95'
C8	08° 26' 54"	175.00	25.80'
C9	07° 00' 29"	1571.03	192.16'
C10	05° 52' 27"	1571.03	161.07'
C11	06° 33' 06"	175.00	20.01'
C12	05° 28' 21"	1571.03	150.06'
C13	80° 00' 00"	125.00	174.53'
C14	06° 50' 24"	1571.03	187.55'
C15	02° 12' 26"	1571.03	60.52'
C16	06° 30' 00"	175.00	19.85'
C17	33° 45' 00"	175.00	103.08'
C18	39° 45' 00"	175.00	121.41'
C21	08° 25' 57"	255.00	37.53'

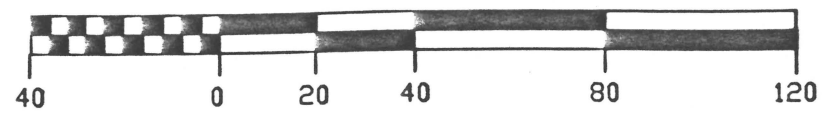

07-04-49 Bryant

PREPARED BY:

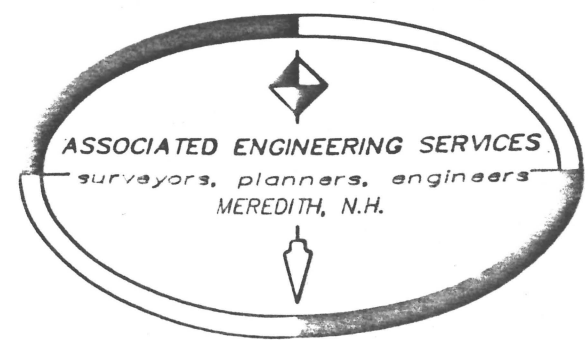

SHUMLIN / PUTNEY

PUTNEY FIRST
RESIDENTIAL
NO WELL OR LEACHFIELD

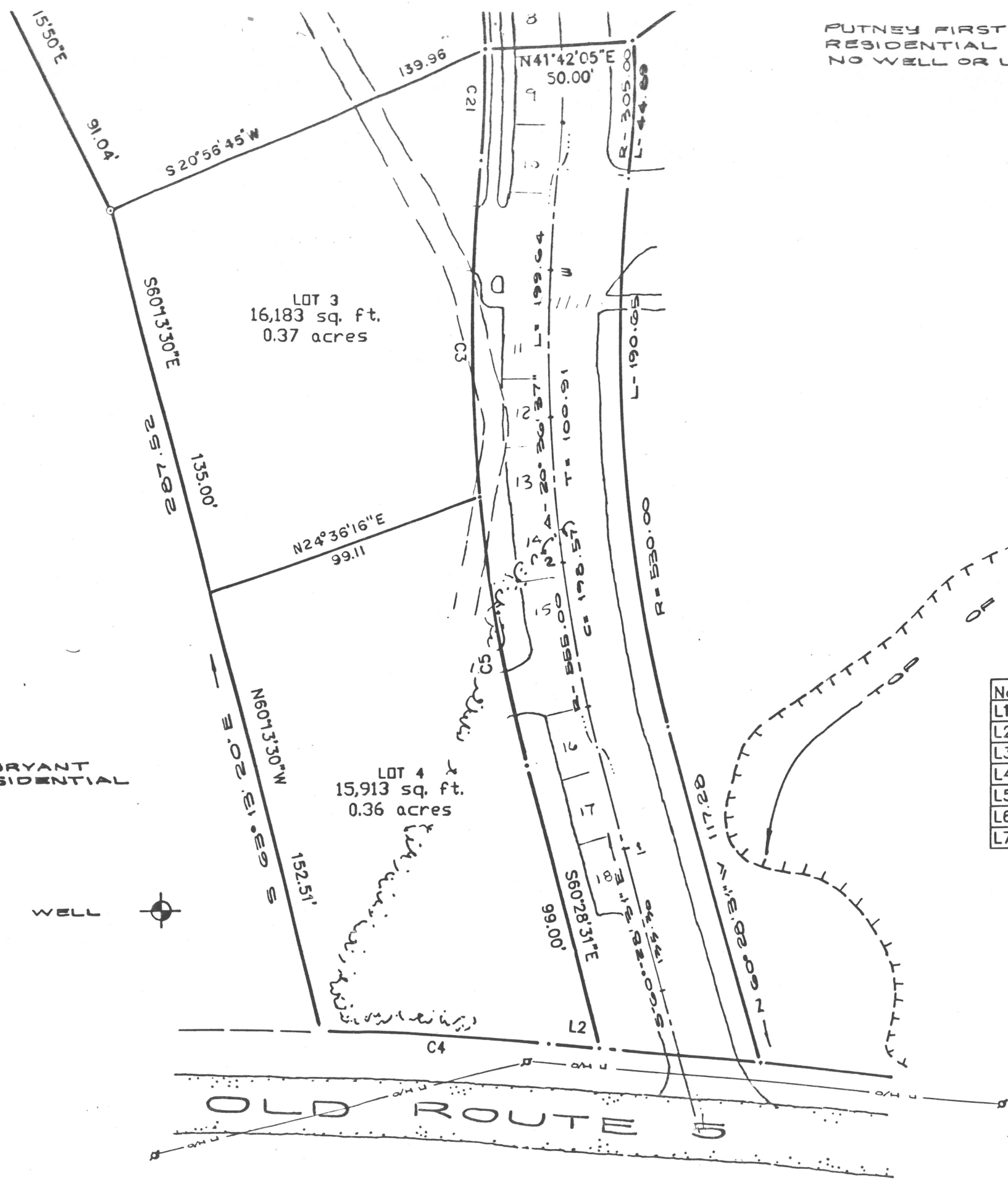

No.	Bearing	Distance
L1		
L2	S49°36'00"W	16.89'
L3	N40°31'40"E	27.25'
L4	N44°22'20"E	18.00'
L5	N29°05'17"W	30.00'
L6	S25°23'35"W	37.50'
L7	N44°22'20"E	19.00'

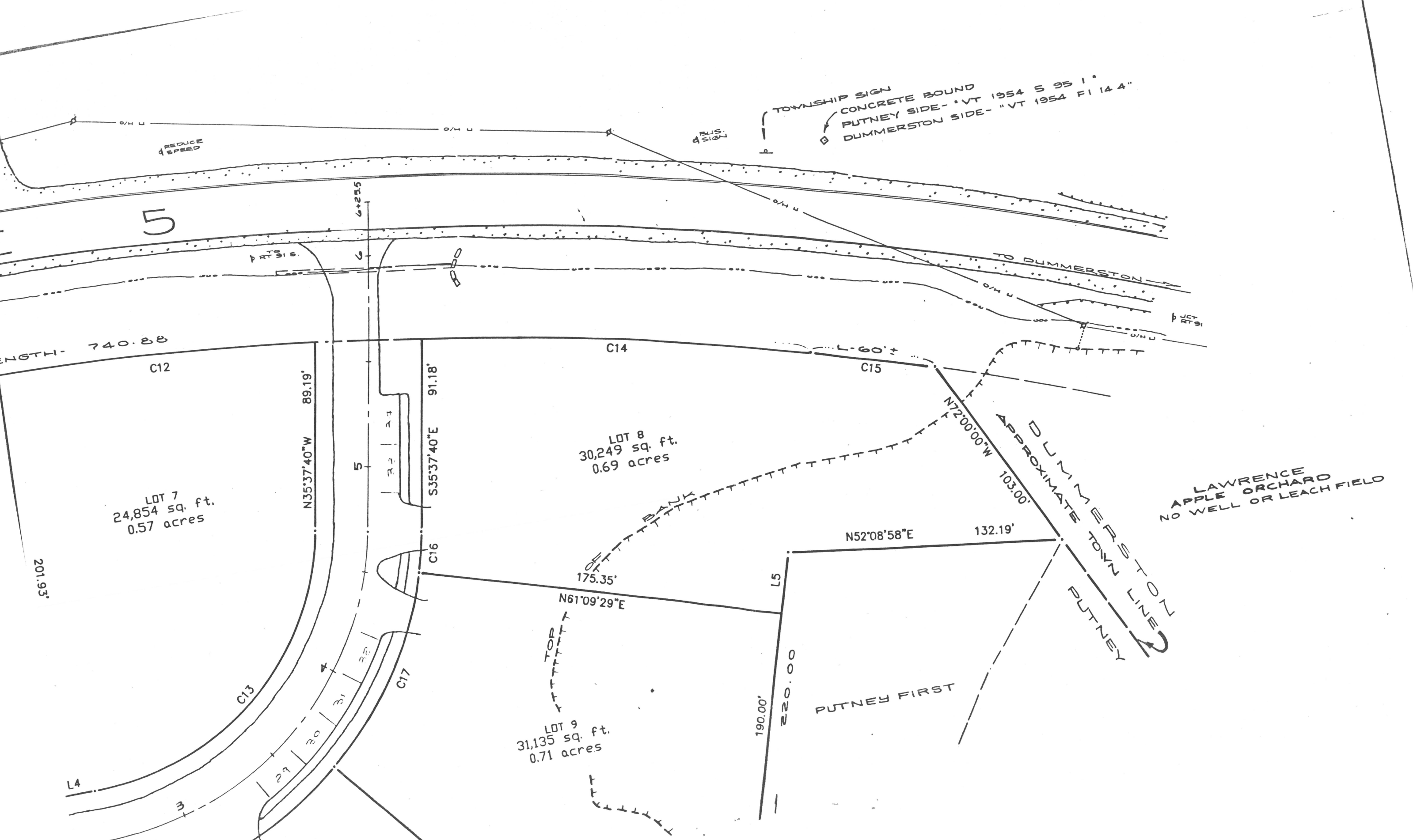

5

REDUCE SPEED

BUS. SIGN

TOWNSHIP SIGN
CONCRETE BOUND
PUTNEY SIDE - "VT 1954 S 95 1"
DUMMERSTON SIDE - "VT 1954 F 14 4"

PT 915

TO DUMMERSTON

PT 91

LENGTH- 740.28

C12

C14

C15

LOT 7
24,854 sq. ft.
0.57 acres

LOT 8
30,249 sq. ft.
0.69 acres

LOT 9
31,135 sq. ft.
0.71 acres

N35°37'40"W 89.19'

S35°37'40"E 91.18'

N72°00'00"W 103.00'

N52°08'58"E 132.19'

N61°09'29"E 175.35'

220.00'

PUTNEY FIRST

190.00'

LAWRENCE
APPLE ORCHARD
NO WELL OR LEACH FIELD

DUMMERSTON
APPROXIMATE TOWN LINE
PUTNEY

201.93'

L4

C13

C17

L5

27

20

31

5

32

24

6

6+255

PT 910

TOP

BANK

STATE OF VERMONT

U.S. ROUTE

RADIUS - 1571.03 LENG

LOT 5
30,382 sq. ft.
0.69 acres

LOT 6
29,277 sq. ft.
0.67 acres

LOT 1
LOT TO BE CONVEYED
TO: PUTNEY CO-OP
AREA = 0.797 AC.

PUTNEY NURSERY
COMMERCIAL
WELL & LEACHFIELD

25' SEWER EASEMENT

N44°22'20"E
108.87'

