

District 2
Certcode 1312-0

**CERTIFICATE OF HIGHWAY MILEAGE
YEAR ENDING FEBRUARY 10, 2024**

Fill out form, make and file a copy with the Town Clerk, and submit the Mileage Certificate on or before February 20, 2024 to: Vermont Agency of Transportation, Division of Policy, Planning and Intermodal Development, Mapping Section via email to: aot.mileagecertificates@vermont.gov or if necessary via mail to: VTrans PPAID - Mapping Section, 219 North Main Street, Barre VT 05641.

We, the members of the legislative body of NEWFANE in WINDHAM County on an oath state that the mileage of highways, according to Vermont Statutes Annotated, Title 19, Section 305, added 1985, is as follows:

PART I - CHANGES TOTALS - Please fill in and calculate totals.

| Town Highways | Previous Mileage | Added Mileage | Subtracted Mileage | Total | Scenic Highways |
|----------------|------------------|---------------|--------------------|---------------|-----------------|
| Class 1 | 0.000 | | | 0 | 0.000 |
| Class 2 | 16.900 | | | 16.900 | 0.000 |
| Class 3 | 47.05 | | -0.02 | 47.03 | 0.000 |
| State Highway | 5.662 | | | 5.662 | 0.000 |
| Total | 69.512 | | | 69.610 | 0.000 |
| * Class 1 Lane | 0.000 | | | 0 | |
| * Class 4 | 0.66 | | | 0.66 | 0.000 |
| * Legal Trail | 12.49 | | -0.03 | 12.46 | |

* Mileage for Class 1 Lane, Class 4, and Legal Trail classifications are NOT included in total

DS
PO

PART II - INFORMATION AND DESCRIPTION OF CHANGES SHOWN ABOVE.

1. **NEW HIGHWAYS:** Please attach Selectmen's "Certificate of Completion and Opening".

Mileages entered by
P. DeAndrea, VTrans,
3/21/2024 per email to
Town 3/20/2024

2. **DISCONTINUED:** Please attach SIGNED copy of proceedings (minutes of meeting).

3. **RECLASSIFIED/REMEASURED:** Please attach SIGNED copy of proceedings (minutes of meeting).

Remapped and remeasured: -0.03 mi LT-2 at intersection with LT-3, -0.02 mi CL3 TH-30 (New Rd).
Remapped with no mileage change: CL3 TH-29 (Toby Hill Rd); CL4 TH-58 (Sikes Rd); CL3 TH-43 (Lost Mile Rd);
CL3 TH-60 (Holcomb Rd)

4. **SCENIC HIGHWAYS:** Please attach a copy of order designating/discontinuing Scenic Highways.

"X" removed by P. DeAndrea,
VTrans, 3/21/2024 per changes in
#3 above. See email to Town
3/20/2024

IF THERE ARE NO CHANGES IN MILEAGE: Place an X in the box and sign below.

PART III - SIGNATURES - PLEASE SIGN.

Signatures of Selectmen/ Aldermen/ Trustees:

Marty Johnson
[Signature]

Jan Golob
[Signature]

Angela E. Steinfeld, Chair
[Signature]

Signature of T/C/V Clerk:

Carol Heselbal
[Signature]

Date Filed: 03/18/2024

Please sign ORIGINAL and return it for Transportation signature.

AGENCY OF TRANSPORTATION APPROVAL: Signed copy will be returned to T/C/V Clerk.

APPROVED:

[Signature]
Johnathan Croft
8B1F350F309C4C9
Representative, Agency of Transportation

DATE: 3/26/2024

-0.03 mi LT-2 at intersection with LT-3
remapped and remeasured
(from 0.89 to 0.86 mi)

WHITE BIRCH LN
LT-2

Previously
mapped
intersection

LT-3

SILVER MINE TRL
LT-3

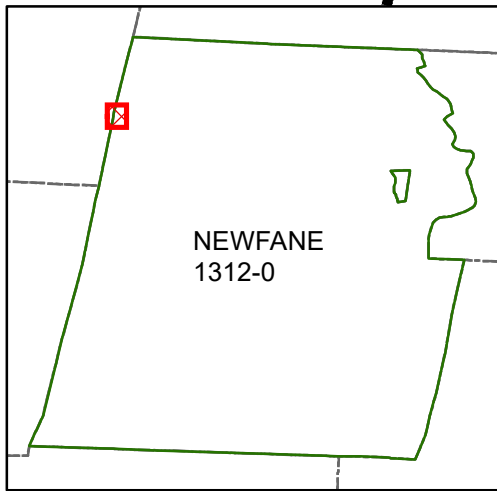

Index Map

Mileage Certificate Changes 2024

NEWFANE LT-2

(CTUA:1312-0)
(CERTCODE:1312-0)

Mapping Section
Division of Policy and Planning
Vermont Agency of Transportation
-- March 14, 2024

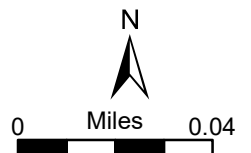

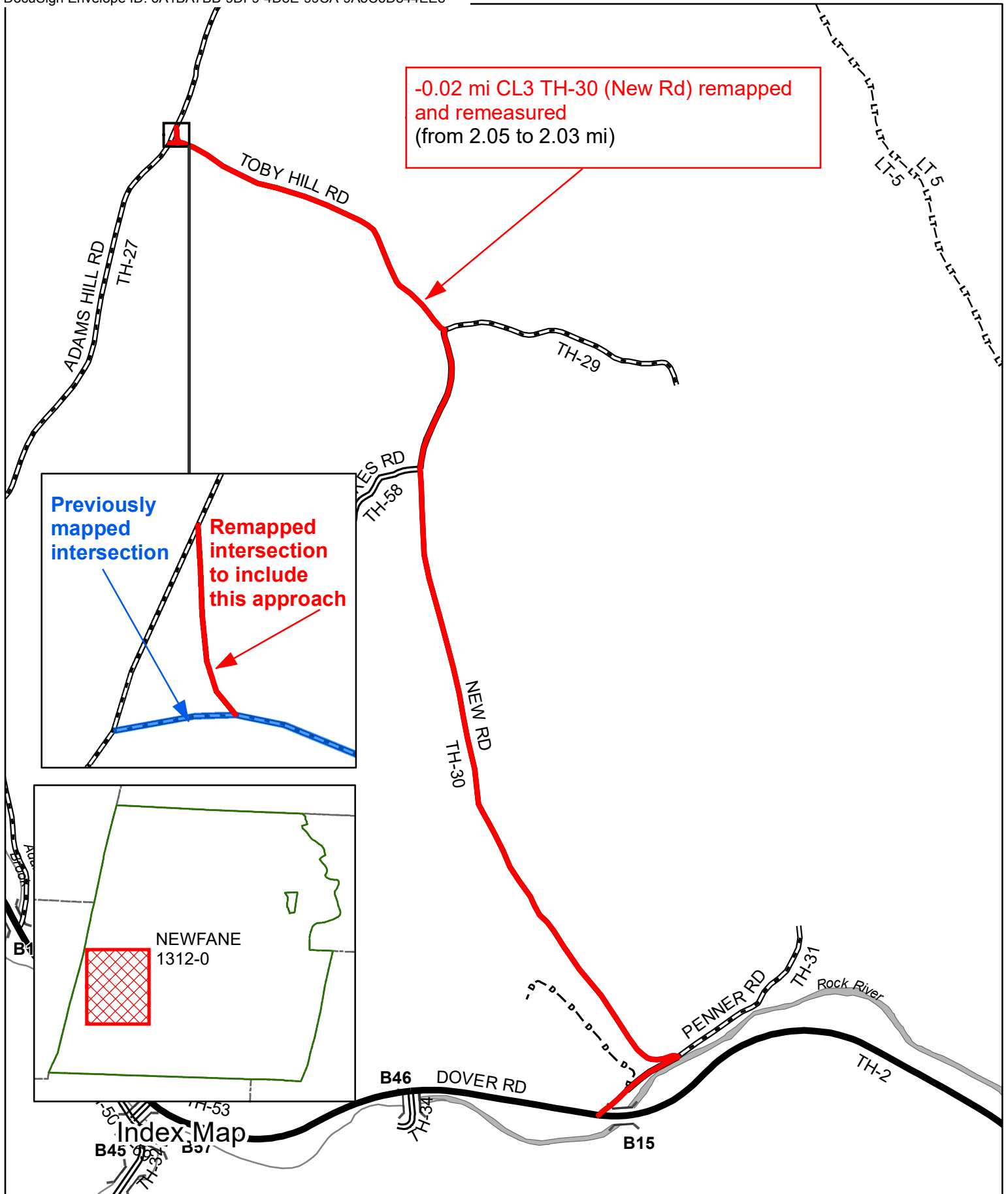

Mileage Certificate Changes 2024
NEWFANE TH-30
 (CTUA:1312-0)
 (CERTCODE:1312-0)

Mapping Section
 Division of Policy and Planning
 Vermont Agency of Transportation
 -- March 13, 2024

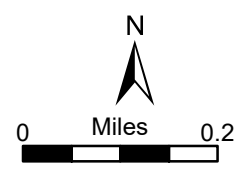

ANNUAL FINANCIAL PLAN - TOWN HIGHWAYS
19 V.S.A. § 306(j)

TA-60

Town of Newfane Fiscal Year 2025 Begin 07/01 End 06/30

INCOME

| DESCRIPTION | ESTIMATED |
|--|------------------------|
| State Funds - 19 V.S.A. Section 306(a): | |
| Class 1 0.000 | \$ 0.00 |
| Class 2 16.900 | \$ 83,081.00 |
| Class 3 47.050 | \$ 85,887.00 |
| Town Tax Funds – 19 V.S.A. Section 307 | \$ 929,383.00 |
| Special Funds (e.g., bonds or earmarks): | |
| a. | \$ |
| b. | \$ |
| c. | \$ |
| TOTAL | \$ 1,098,351.00 |

EXPENSES

| DESCRIPTION | ESTIMATED |
|-----------------------------|------------------------|
| Winter Maintenance | \$ 459,718.00 |
| Non-Winter Maintenance | \$ 376,133.00 |
| Major Construction Projects | |
| a. Bridges | \$ 52,500.00 |
| b. Retreatment | \$ 210,000.00 |
| c. | \$ |
| TOTAL | \$ 1,098,351.00 |

Comments:

This form shall be signed by the appropriate town officials and forwarded to the District Transportation Administrator.

TA-60 Rev 09-13

ANNUAL FINANCIAL PLAN - TOWN HIGHWAYS
19 V.S.A. § 306(j)
(page 2)

TA-60

We, the Legislative Body of the Municipality of Newfane certify
that funds raised by municipal taxes are equivalent to or greater than a sum of at least \$300.00
per mile for each mile of Class 1, 2, and 3 Town Highway in the municipality. (19 V.S.A. 307)

Angela P. Litchfield, Chair

Date: 3/11/2024

Katy Johnson-Aplin

[Signature]
Gene Golob

(Duly Authorized Representatives)

The submitted Town Plan meets the requirements of Title 19, Section 306(j).

Date: _____

District Transportation Administrator

From: [AOT - Mileage Certificates](#)
To: tnewfane@newfanevt.com; [AOT - Mileage Certificates](#); tclerknewfane@newfanevt.com
Subject: RE: NEWFANE: 2024 Mileage Certificate Not Yet Received
Date: Wednesday, March 20, 2024 12:42:18 PM
Attachments: [image001.png](#)

Hi Wannetta,

Thank you so much. I just noticed that you did not fill out Part I and that is ok, I can do that before we sign it. The “no changes” box should not be checked because there were some remeasures pre-loaded onto the certificate. I can uncheck that for you before we sign also. The changes are as follows due to a remeasure and more remapping:

-0.03 mi LT-2 at intersection with LT-3
-0.02 mi CL3 TH-30 (New Rd)

Can you confirm that the Town agrees with the changes that were preloaded?

Thank you,

Pam

Pamela DeAndrea (she/her) | AOT GIS Professional III
Policy, Planning & Research Bureau – Mapping Section
Policy, Planning & Intermodal Development Division
Vermont Agency of Transportation
219 N. Main Street | Barre, VT 05641
802-793-7555 phone | pam.deandrea@vermont.gov
<http://vtrans.vermont.gov>



Help raise money for Vermonters impacted by flood damage and show your Vermont pride with *Vermont Strong* and *Tough Too* license plates and socks. [Click here to purchase your Vermont Strong gear](#) or visit DMV.Vermont.gov/VermontStrong23.

Impacted Vermonters can find resources and referrals by visiting Vermont.Gov/Flood.

From: tnewfane@newfanevt.com <tnewfane@newfanevt.com>
Sent: Wednesday, March 20, 2024 8:13 AM
To: AOT - Mileage Certificates <AOT.MileageCertificates@vermont.gov>;
tclerknewfane@newfanevt.com
Subject: RE: NEWFANE: 2024 Mileage Certificate Not Yet Received

EXTERNAL SENDER: Do not open attachments or click on links unless you recognize and trust the sender.

Enjoy the Day!

Wannetta Powling

Town of Newfane

Administrative Assistant

PO Box 36

Newfane VT 05345

802-365-7772 ext 4

tnewfane@newfanevt.com.

Please remember that this email regarding Newfane Selectboard business and any response or reply are considered public records, subject to disclosure.

From: AOT - Mileage Certificates <AOT.MileageCertificates@vermont.gov>

Sent: Tuesday, March 19, 2024 6:32 PM

To: tclerknewfane@newfanevt.com

Cc: tnewfane@newfanevt.com

Subject: NEWFANE: 2024 Mileage Certificate Not Yet Received

Attached: MileageCertificate_NEWFANE_2024.pdf

Greetings from the VTrans Mapping Section,

The VTrans Mapping Section sent you an email on 01/04/2024 with Newfane's 2024 Mileage Certificate

attached. To date, we have not yet received this certificate, and therefore want to remind Newfane

to sign and return the Certificate to the Mapping Section as soon as possible. For your convenience we have

also attached a copy of the certificate to this email. Certificates can be scanned and returned to us at

aot.mileagecertificates@vermont.gov.

Please note that the Mileage Certificates need to be signed and returned to the Mapping Section, even if there are

no changes. VTrans uses this certificate to confirm highway mileage for the purpose of allocating state aid for town roads. If we do not receive a completed mileage certificate from you by March 18, 2024, we will assume there are no changes from last year's certificate and state aid will be based on those mileages.

Sincerely,

Kerry Alley

Kerry Alley | GIS Professional III
Policy, Planning & Research Bureau - Mapping Section
Policy, Planning & Intermodal Development Division
Vermont Agency of Transportation
219 North Main Street | Barre, VT 05641
802-917-2621 (cell) | Kerry.Alley@vermont.gov
<https://vtrans.vermont.gov/planning/maps>

From: DeAndrea, Pam
To: ["newfane@newfanevt.com"](mailto:newfane@newfanevt.com)
Cc: newfane@newfanevt.com; jnugent@windhamregional.org; [Newfane Listers](#)
Subject: RE: More road questions for Newfane
Date: Wednesday, November 22, 2023 1:09:00 PM
Attachments: [image005.png](#)
[image006.png](#)
[image007.png](#)
[image008.png](#)
[image009.png](#)
[image010.png](#)
[image001.png](#)
[image002.png](#)
[image003.png](#)

Good morning folks,

Thank you for the map. And yes it shows where LT-3 (Silver Mine Trail) is located. It however does not contain the survey information on it, which is really what we need for the change at the intersection with TH-19. If there is anything in the Town records of the original laying out survey information for LT-3/TH-57, that would be great. The Beers Atlas (1869) and the Walling Map (1856) shows this road to the Wardsboro border (see images below) so it would be a very old survey prior to 1856.

In looking at the western end of this trail, I also noticed that we may have that mapped incorrectly (see yellow highlight on old maps and current Town Highway map below) as Jeff pointed out it does not follow the elevation data well and suggested we update it to the blue line in the 4th image below. That leads to also having LT-2 mapped incorrectly as well. Historically, LT-2 and LT-3 make a right angle and if I remap LT-3 as suggested below, then that would change the intersection of LT-2 and LT-3 as noted in red. I can make this correction on the western end without a survey, but would be great to have it for the eastern end of LT-3. I don't anticipate that this change will affect the mileage of LT-2 and LT-3, but will let you know if it does.

Beers Atlas 1869:

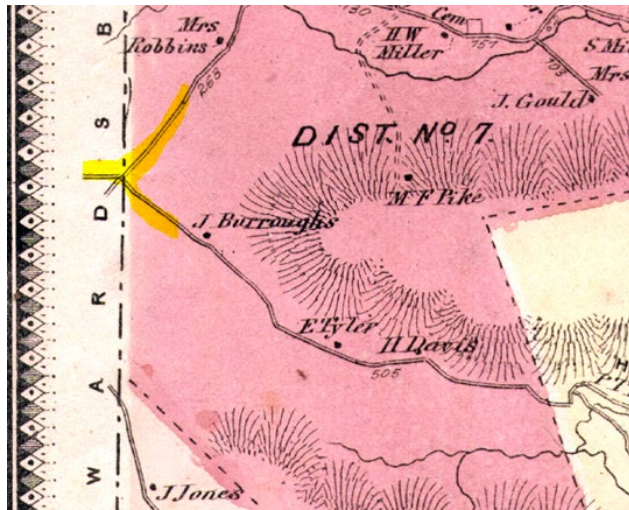

Walling Map: 1856



Current Town Highway map:

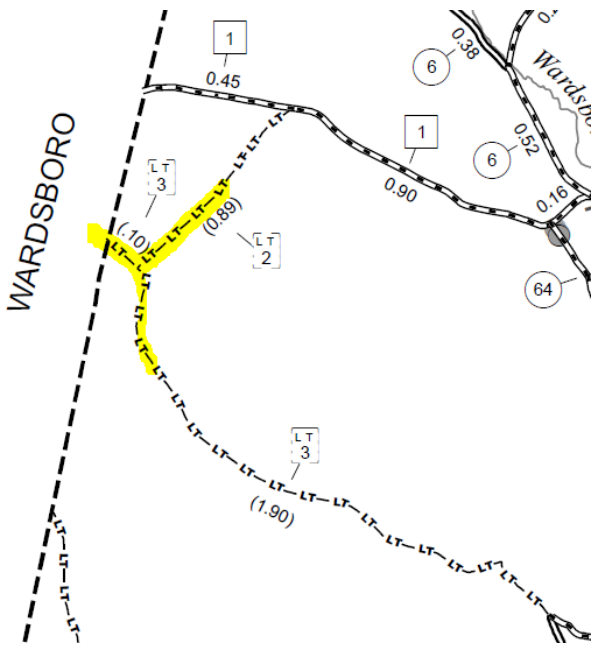

LT-3 western end update suggestion:

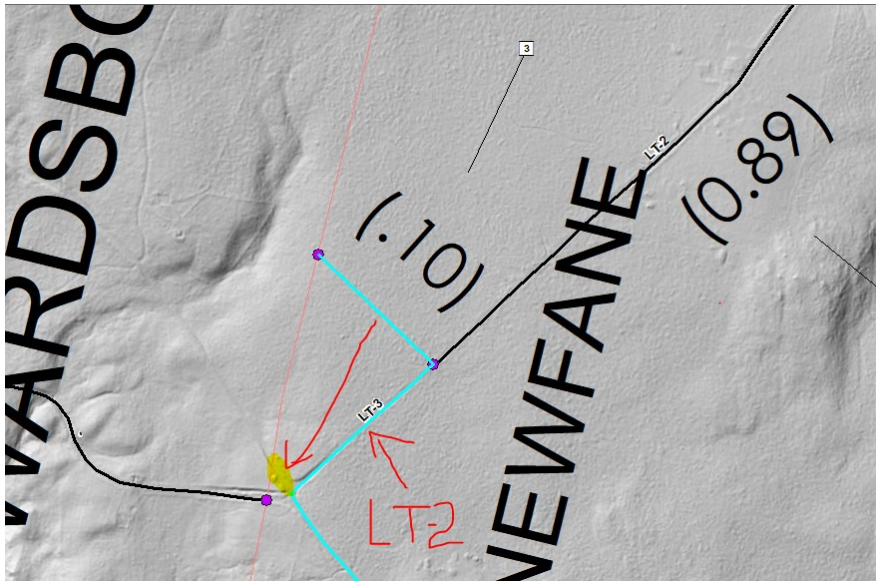

Happy Thanksgiving!

Pam

Pamela DeAndrea (she/her) | AOT GIS Professional III
Policy, Planning & Research Bureau – Mapping Section
Policy, Planning & Intermodal Development Division
Vermont Agency of Transportation
219 N. Main Street | Barre, VT 05641
802-793-7555 phone | pam.deandrea@vermont.gov
<http://trans.vermont.gov>



Help raise money for Vermonters impacted by flood damage and show your Vermont pride with *Vermont Strong* and *Tough Too* license plates and socks. [Click here to purchase your Vermont Strong gear](#) or visit DMV.Vermont.gov/VermontStrong23.

Impacted Vermonters can find resources and referrals by visiting Vermont.Gov/Flood.

From: tnewfane@newfanevt.com <tnewfane@newfanevt.com>
Sent: Tuesday, November 21, 2023 4:18 PM
To: DeAndrea, Pam <Pam.DeAndrea@vermont.gov>
Cc: newfanegarage@newfanevt.com; jnugent@windhamregional.org; Newfane Listers <newfanelisters@newfanevt.com>
Subject: RE: More road questions for Newfane

EXTERNAL SENDER: Do not open attachments or click on links unless you recognize and trust the sender.

This comes from the updated Newfane Town View. If you need additional information, you can contact the Newfane Listers. I have cc'd them on this email.

Be Well. Stay Safe. and Enjoy the Day!
Wannetta Powling

Town of Newfane
Administrative Assistant
PO Box 36
Newfane VT 05345
802-365-7772 ext 4
tnewfane@newfanevt.com.

Please remember that this email regarding Newfane Selectboard business and any response or reply are considered public records, subject to disclosure.

From: Carol Hesselbach <tclerknewfane@newfanevt.com>
Sent: Tuesday, November 21, 2023 3:29 PM
To: tnewfane@newfanevt.com
Subject: FW: More road questions for Newfane

Hi Wannetta: It appears that she thought she was sending this to you but used my email address.
Carol

Carol Hesselbach
NewfaneTown Clerk

Please note that this email message, along with any response or reply, is considered a public record, and thus, subject to disclosure under the Vermont Public Records Law (1 V.S.A. §§ 315-320).

Disclaimer: This office does not do legal searches and does not guarantee that the information in this correspondence is up to date or accurate for personal or legal use by others.

From: [DeAndrea, Pam](mailto:DeAndrea_Pam)
Sent: Tuesday, November 21, 2023 2:39 PM
To: tclerknewfane@newfanevt.com; newfanegarage@newfanevt.com
Cc: jnugent@windhamregional.org
Subject: More road questions for Newfane

Good morning again Wannetta,

We have another question regarding Newfane Roads and wondering if you may have any information on the original laying out of LT-3 (formerly TH-57). Jeff Nugent of WRC has noticed that what we currently have mapped does not match elevation data very well and perhaps it is aligned like the green line in the image below and not how we have it mapped in black. Neither of these alignments follow the parcel data for the right of way (in yellow). We are not sure that the parcel ROW is accurate in terms of the original alignment since when you compare that with the elevation data (see red line in the second image), the higher elevation does not continue with the ROW. We think that what Jeff has mapped in green is probably most accurate but will need to confirm that somehow with historic records to make this change.

Looking though historic records the most eastern part of the road was originally Class 3 of 0.35 miles (remapped as 0.27 miles in 1970) and became Legal Trail in 1981. The rest of it was Class 4 until 1987 when the Class 4 became Legal Trail.

Here is a blurb from the 1971 Mileage Certificate, which is all we have for description on this road's location. If you have the original laying out that will help us identify the true alignment of the road. Let us know and thank you!

5. The so called Silver Mine Road commencing at the junction of the so called Hobby Hill Road and the so called Baker Brook Road and extending westerly to the Wardsboro town line, a distance of approximately two miles.



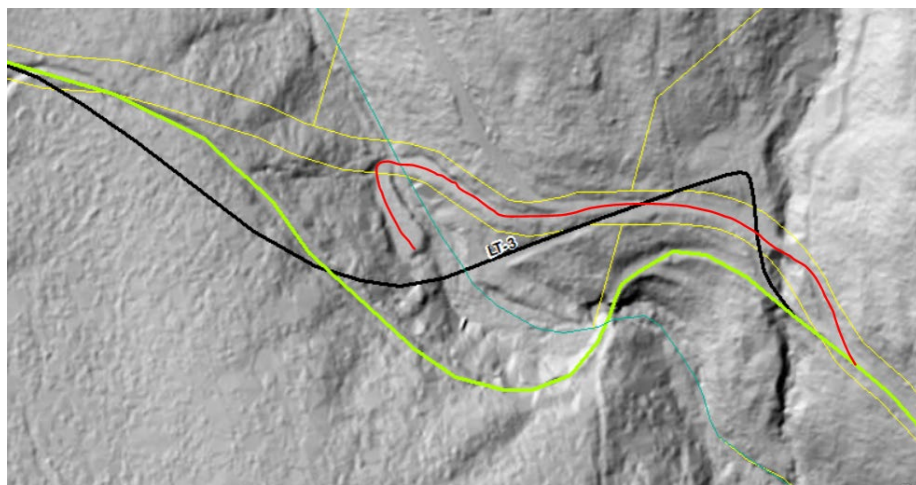

Pamela DeAndrea (she/her) | AOT GIS Professional III
Policy, Planning & Research Bureau – Mapping Section
Policy, Planning & Intermodal Development Division
Vermont Agency of Transportation
219 N. Main Street | Barre, VT 05641
802-793-7555 phone | pam.deandrea@vermont.gov
<http://vtrans.vermont.gov>



Help raise money for Vermonters impacted by flood damage and show your Vermont pride with *Vermont Strong* and *Tough Too* license plates and socks. [Click here to purchase your Vermont Strong gear](#) or visit DMV.Vermont.gov/VermontStrong23.

Impacted Vermonters can find resources and referrals by visiting Vermont.Gov/Flood.