

CERTIFICATE OF HIGHWAY MILEAGE
YEAR ENDING FEBRUARY 10, 2011

Fill out form, make and file copy with the Town Clerk, and mail ORIGINAL, before February 20, 2011 to: Vermont Agency of Transportation, Division of Planning, Outreach and Community Affairs, One National Life Drive, Montpelier, VT 05633.

We, the members of the legislative body of BRATTLEBORO in WINDHAM County on an oath state that the mileage of highways, according to Vermont Statutes Annotated, Title 19, Section 305, added 1985, is as follows:

PART I - CHANGES TOTALS - Please fill in and calculate totals.

Table with 6 columns: Town Highways, Previous Mileage, Added Mileage, Subtracted Mileage, Total, Scenic Highways. Rows include Class 1, Class 2, Class 3, State Highway, Total, Class 1 Lane, Class 4, Legal Trail, and Unidentified Corridor.

* Mileage for Class 1 Lane, Class 4, Legal Trail, and Unidentified Corridor classifications are NOT included in total.

PART II - INFORMATION AND DESCRIPTION OF CHANGES SHOWN ABOVE.

- 1. NEW HIGHWAYS: Please attach Selectmen's "Certificate of Completion and Opening".
2. DISCONTINUED: Please attach SIGNED copy of proceedings (minutes of meeting).
3. RECLASSIFIED/REMEASURED: Please attach SIGNED copy of proceedings (minutes of meeting).
4. SCENIC HIGHWAYS: Please attach a copy of order designating/discontinuing Scenic Highways.

-0.01 mi CL2 TH-10, +0.09 mi CL4 due to new bridge and realignment

IF THERE ARE NO CHANGES IN MILEAGE: Check box and sign below. [X]

PART III - SIGNATURES - PLEASE SIGN.

Selectmen/ Aldermen/ Trustees Signatures:

Handwritten signatures of town officials and the clerk.

T/C/V Clerk Signature:

Handwritten signature of the clerk.

Date Filed: February 3, 2011

Please sign ORIGINAL and return it for Transportation signature.

mailed to above 2/3/11

AGENCY OF TRANSPORTATION APPROVAL: Signed copy will be returned to T/C/V Clerk.

APPROVED:

Handwritten signature and title: Representative, Agency of Transportation

DATE:

2/4/2011

To: File
From: S.Moulton, Mapping & GIS Specialist
Date: 24 March 2011
Subject: Change to Brattleboro's 2011 Certificate of Highway Mileage

In response to my letter dated March 14, 2011, I received a call from Jan Anderson, Executive Secretary, in the Brattleboro Town Manager's Office in which she stated that "the town does agree with the interpretation."



State of Vermont
Division of Policy and Planning - Mapping Unit
1 National Life Drive
Montpelier, VT 05633-5001
<http://www.aot.state.vt.us>

Agency of Transportation

Telephone: 802-828-2109
Fax: 802-828-2334
Email: sara.moulton@state.vt.us

March 14, 2011

Chair, Selectboard
Brattleboro, c/o Town Clerk
230 Main St, Ste 108
Brattleboro, VT 05301

After we received Brattleboro's 2011 Certificate of Highway Mileage, we were notified that a portion of Guilford Street was realigned due to project number BRF 2000(21)S. Specifically, a new bridge was built to bypass the Creamery covered bridge at the end of Guilford Street (Class 2 TH-10) where it intersects VT-9. This resulted in a change in town highway mileage.

The mileage for the section of Class 2 TH-10 between VT-9 and TH-375 (Winston Prouty Wy) is reduced by 0.01 miles.

In reviewing the project plans, it appears that the old right-of-way remains open to the public, but its classification is not specifically identified. Based on the project plans, it appears that the remaining portion does not meet Class 2 or Class 3 town highway standards, and therefore, by default receives the classification of Class 4.

This will add a new Class 4 town highway of 0.09 miles.

I have enclosed a map that shows our interpretation of the new alignments and highway classifications.

Please review and confirm if our interpretation is correct. We would like to include this change on the 2011 Town Highway Map for Brattleboro and properly reflect the current traveled mileage. Please find enclosed a modified Certificate of Highway Mileage based on the interpretation of the changes noted above.

Please feel free to contact me with any questions or comments regarding the proposed mileage changes, or the town highway mapping process in general.

Thank you.

Sincerely,

A handwritten signature in cursive script that reads "Sara Moulton".

Sara Moulton
Mapping & GIS Specialist

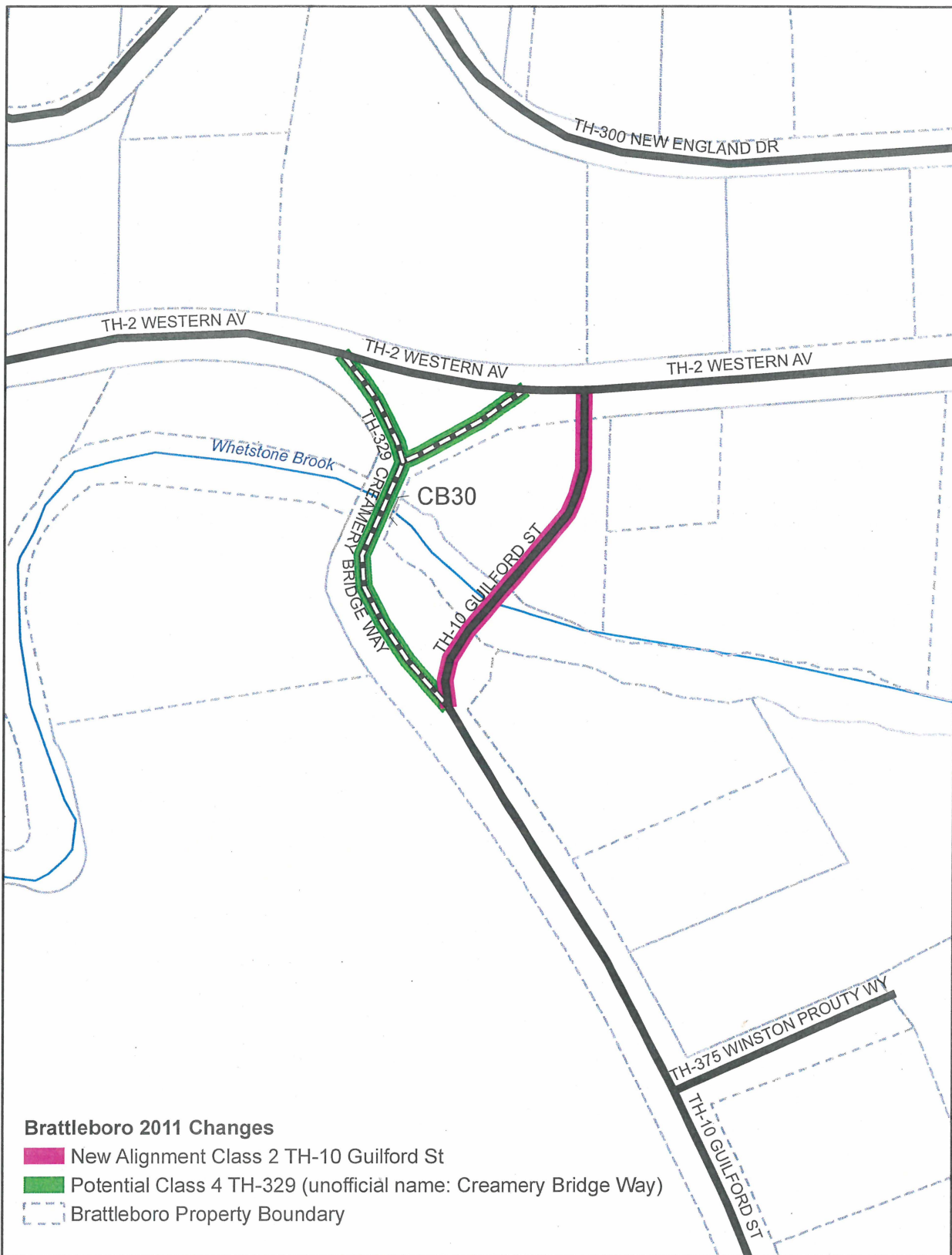

Brattleboro 2011 Changes

- New Alignment Class 2 TH-10 Guilford St
- Potential Class 4 TH-329 (unofficial name: Creamery Bridge Way)
- Brattleboro Property Boundary

**Mileage Certificate Change 2011
BRATTLEBORO**

Mapping Unit
 Division of Policy and Planning
 Vermont Agency of Transportation -- March 2011



Moulton, Sara

From: Moulton, Sara
Sent: Tuesday, March 08, 2011 9:53 AM
To: Thurber, Pam
Subject: New Bridge in Brattleboro

I am mapping the changes prompted by

Project Number = BRF 2000(21)S

PIN = 96J228

The facility carried is Guilford St (currently Class 2 TH-10, formerly Class 3 TH-374)

It is the new bridge for traffic to use to bypass the Creamery covered bridge over the Whetstone Brook in Brattleboro.
(see attached for location map)

I want to confirm that the Structure Number for the new structure is 202028003013022.

Sara Moulton, GISP
Mapping & GIS Specialist, Mapping Unit
Division of Policy and Planning
Vermont Agency of Transportation (VTrans)
Tel: 802-828-2109

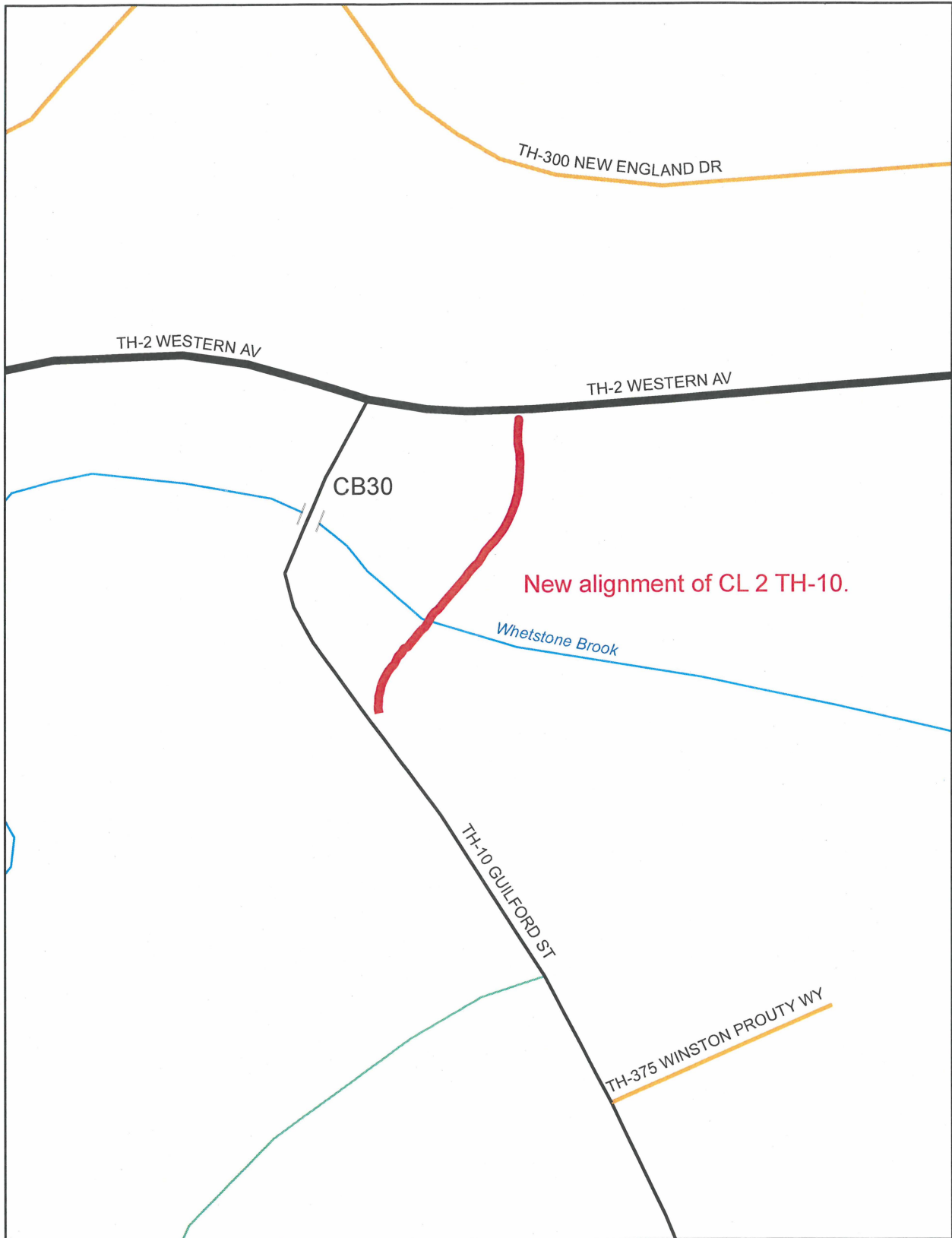

**Mileage Certificate Change 2011
BRATTLEBORO**

Mapping Unit
Division of Policy and Planning
Vermont Agency of Transportation -- March 2011

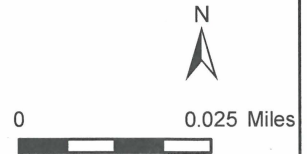



TH-302 TIMBER

TH-300 NEW ENGLAND

TH-304 NEW HARB ST
TH-304 OCEAN ST

TH-2 WESTERN AV

TH-2 WESTERN AV

S2028
0.48

V009
5.554

V009
5.663

V009
5.537

S2028
0.48

S2028
0.48

B30

Waterline (18"

TH-10 GUILFORD ST

TH-3 WINSTON PROPERTY WY

S2028
0.33

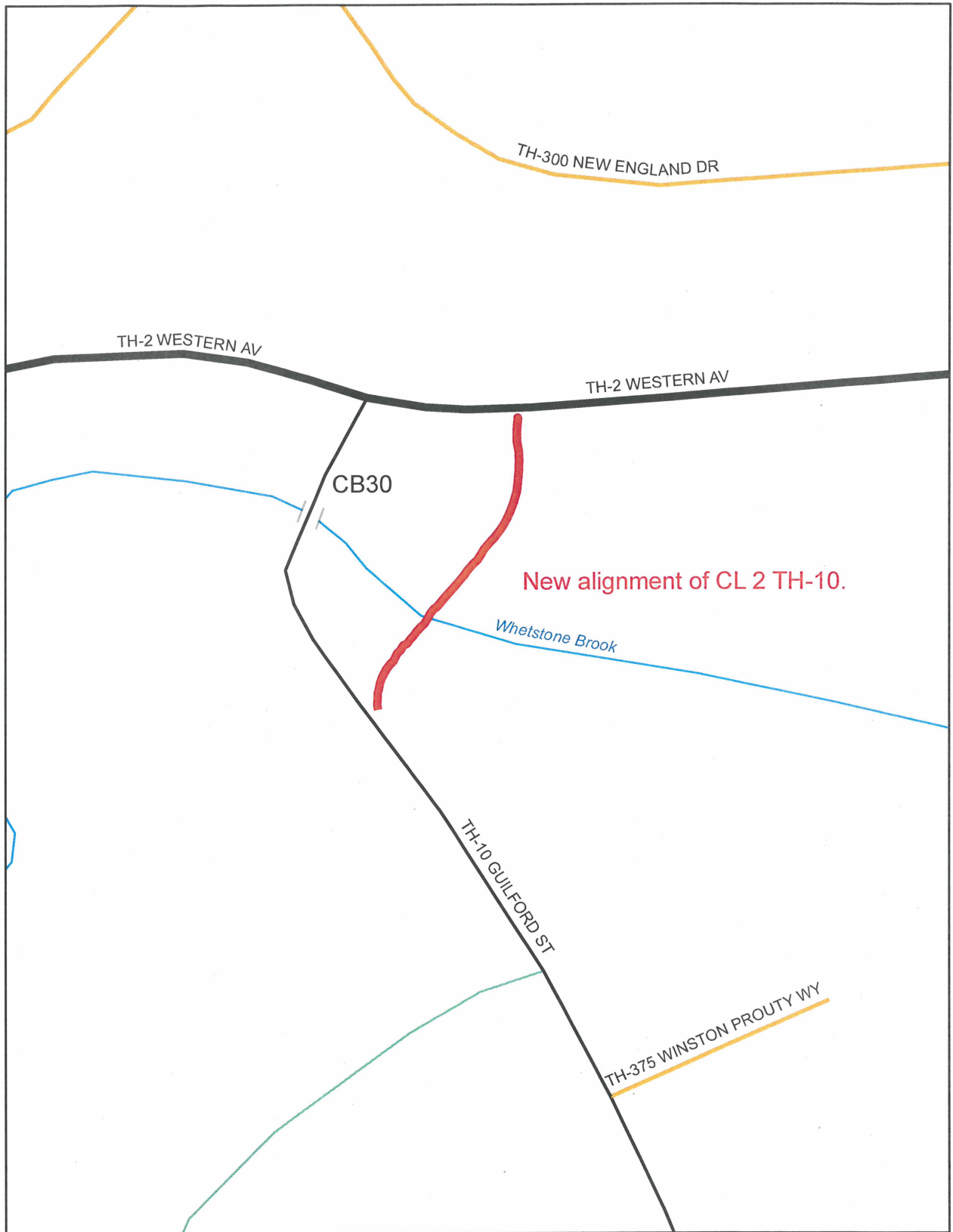

**Mileage Certificate Change 2011
BRATTLEBORO**

Mapping Unit
 Division of Policy and Planning
 Vermont Agency of Transportation -- March 2011



BRATTLEBORO
BRF 2000(21)S
PIN 96J228

(S. Moulton - date 8 Mar 2011)

Construct a bypass bridge downstream of the creamery bridge, over Whetstone Brook in Brattleboro.
Program: Town Highway Bridges

InspectionDate 092010
StructureNumber 202028003013022
FacilityCarried CITY GUILF
Location GUILFORD ST
FeaturesIntersected WHETSTONE BROOK
YearReconstructed 2010
CoveredBridgeIndicator

The X-Y's listed in QueryDB, X 492985.88 Y 38859.38, fall in the center of the covered bridge.

Projects By Town

BRATTLEBORO

Vermont Agency of Transportation

Name	Number	PIN	Route	Status	Year Added	Project Manager	Program
BRATTLEBORO	BRF 2000(21)S	96J228	TH3 9612 TH 374	FRONT OF BOOK	1996	CARLSON,CAROLYN W	TOWN HIGHWAY BRIDGES
CONSTRUCT A BYPASS BRIDGE DOWNSTREAM OF THE CREAMERY COVERED BRIDGE, OVER WHETSTONE BROOK IN BRATTLEBORO.							
BRATTLEBORO	BRO 1442(35)	10J062	TH 12	FRONT OF BOOK	2010	SYMONDS,WAYNE B	TOWN HIGHWAY BRIDGES
REPLACEMENT OR REHABILITATION OF BRIDGE NO. 7 ON TH12 IN BRATTLEBORO, OVER HALLADAY BROOK.							
BRATTLEBORO	CMG PARK(14)SC	99K008	US 5/VT 9	CANDIDATE	1999	KAPLAN,JONATHAN A	PARK & RIDE LOTS
PROJECT IS FOR SCOPING TO DETERMINE LOCATION, SIZE, TREATMENT, ETC. FOR A PARK AND RIDE FACILITY IN BRATTLEBORO.							
BRATTLEBORO	IM 091-1(50)	02A014	I 91	FRONT OF BOOK	2002	LANDRY,DANNY R	INTERSTATE BRIDGES
PROJECT IS FOR REHABILITATION OF BR5 N&S OVER MAPLE ST., AND WIDENING OF BR6 N&S OVER WILLIAMS ST. AND WHETSTONE BROOK IN BRATTLEBORO.							
BRATTLEBORO	IM 091-1(63)	10A058	I 91	RECOMMENDED FOR SUSPENSION	2010	THURBER,PAMELA M	INTERSTATE BRIDGES
IN-DEPTH LOAD RATING, FATIGUE AND REDUNDANCY ANALYSIS, AND PLAN DEVELOPMENT FOR FUTURE PREVENTIVE MAINTENANCE/REHABILITATION WORK ON DECK TRUSS BRIDGE NO.9 N&S ON I-91 IN BRATTLEBORO, OVER THE WEST RIVER.							
BRATTLEBORO	IR 091-1(23)	88A085	I 91	FRONT OF BOOK	1987	LANDRY,DANNY R	INTERSTATE BRIDGES
DECK REPLACEMENT ON BRIDGES 9 N&S ON I-91 IN BRATTLEBORO.							
BRATTLEBORO	STP 2000(23)	84D030	US 5 PUTNEY RD.	D & E	1986	UPMAL,KENNETH C	ROADWAY PROJECTS
RECONSTRUCTION OF US5 (PUTNEY RD.) IN BRATTLEBORO, BEGINNING 0.83 MILE NORTH OF THE VT30 JCT. AND EXTENDING NORTHERLY 1.25 MILES TO THE INTERSECTION OF VT9EAST (KEENE TURN).							
BRATTLEBORO	STP 2000(24)	08D044	US 5	FRONT OF BOOK	2008	UPMAL,KENNETH C	ROADWAY PROJECTS
IMPROVEMENTS TO US5 (MAIN ST.) IN BRATTLEBORO, BEGINNING AT VT142 (BRIDGE ST.)AND EXTENDING NORTHERLY 0.18 MILE TO VT9 WEST (HIGH ST.). WORK INCLUDES RESURFACING, NEW TRAFFIC SIGNALS, AND OTHER NECESSARY WORK.							

PIN 96j228

Moulton, Sara

From: Moulton, Sara
Sent: Tuesday, March 08, 2011 8:41 AM
To: Garbacik, Nick
Subject: Brattleboro BRF 2000 (21) S

I am looking for project plans for BRF 2000 (21) S in Brattleboro. It involves the intersection of VT-9 (Class 1 TH-2) and Class 2 TH-10 (Guilford St). I looked in DPR and didn't find it. Is it a project you have? I don't need the final as-builts, just basic project plans. The project was built in 2010.

Sara Moulton, GISP
Mapping & GIS Specialist, Mapping Unit
Division of Policy and Planning
Vermont Agency of Transportation (VTrans)
Tel: 802-828-2109



TH-300 NEW ENGLAND DR

TH-303 TIMBER LN

TH-304 ORCHARD ST

TH-2 WESTERN AV

TH-2 WESTERN AV

Winstone Brook

TH-10 GUILFORD ST

TH-375 WINSTON PROUDY WY

S2028
0.48

V009
5.554

V009
5.663

V009
5.537

S2028
0.48

S2028
0.48

CB30

S2028
0.33

Moulton, Sara

From: Croft, Johnathan
Sent: Wednesday, March 02, 2011 8:42 AM
To: Moulton, Sara
Subject: FW: Brattleboro
Attachments: New_Bridge.zip

FYI

From: Gary King [<mailto:gking@brattleboro.org>]
Sent: Wednesday, March 02, 2011 8:22 AM
To: Croft, Johnathan
Subject: Brattleboro

Johnathan

In Brattleboro a new bridge was constructed last year on TH#10 next to our old covered bridge (CB30). The covered bridge remains for bicycles and pedestrians only.

This was a State funded and designed project built on existing Town land. We did not submit this on our yearly roads update. Maybe we should have but there were no new deeds or ROW to submit. State project number is BRF 2000 (21) S

Attached is a center line that I collected with our GPS after it was built. It is a sub meter instrument with differential correction. Trimble Geo XT

You may already have this or not. I am not sure so I send you this email.

Thank you

Gary

Gary H. King
Engineer Tech.
Brattleboro DPW
(802)254-4255
gking@brattleboro.org

<http://www.sover.net/~brattdpw/>

**CERTIFICATE OF HIGHWAY MILEAGE
YEAR ENDING FEBRUARY 10, 2011**

Fill out form, make and file copy with the Town Clerk, and mail ORIGINAL, before February 20, 2011 to:
Vermont Agency of Transportation, Division of Planning, Outreach and Community Affairs, One National Life
Drive, Montpelier, VT 05633.

We, the members of the legislative body of BRATTLEBORO in WINDHAM County
on an oath state that the mileage of highways, according to Vermont Statutes Annotated, Title 19, Section 305,
added 1985, is as follows:

PART I - CHANGES TOTALS - Please fill in and calculate totals.

Town Highways	Previous Mileage	Added Mileage	Subtracted Mileage	Total	Scenic Highways
Class 1	6.420				0.000
Class 2	13.900				0.000
Class 3	65.20				0.000
State Highway	22.195				0.000
Total	107.715				0.000
* Class 1 Lane	0.503				0.000
* Class 4	7.47				
* Legal Trail	0.00				
* Unidentified Corridor	0.00				

* Mileage for Class 1 Lane, Class 4, Legal Trail, and Unidentified Corridor classifications are NOT included in total.

PART II - INFORMATION AND DESCRIPTION OF CHANGES SHOWN ABOVE.

1. NEW HIGHWAYS: Please attach Selectmen's "Certificate of Completion and Opening".
2. DISCONTINUED: Please attach SIGNED copy of proceedings (minutes of meeting).
3. RECLASSIFIED/REMEASURED: Please attach SIGNED copy of proceedings (minutes of meeting).
4. SCENIC HIGHWAYS: Please attach a copy of order designating/discontinuing Scenic Highways.

IF THERE ARE NO CHANGES IN MILEAGE: Check box and sign below.

PART III - SIGNATURES - PLEASE SIGN.

Selectmen/ Aldermen/ Trustees Signatures:

John Dufresne
Martha H. O'Leary
Gene Comm IV, Clerk

T/C/V Clerk Signature:

Annette L. Cappel

Date Filed: February 3, 2011

Please sign ORIGINAL and return it for Transportation signature.

mailed to above 2/3/11

AGENCY OF TRANSPORTATION APPROVAL:

Signed copy will be returned to T/C/V Clerk.

APPROVED:

Jonathan Grant
Representative, Agency of Transportation

DATE:

2/4/2011

AGENCY OF TRANSPORTATION



PROPOSED IMPROVEMENT BRIDGE PROJECT

TOWN OF BRATTLEBORO
COUNTY OF WINDHAM

ROUTE NO : T.H. 10 CLASS 2 BRIDGE NO : 30

PROJECT LOCATION : BEGINNING AT A POINT ON EXISTING T.H. 10 APPROXIMATELY 0.11 KILOMETERS
SOUTHEAST OF THE EXISTING INTERSECTION OF T.H. 10 AND VT. 9 AND PROCEEDING
NORTHEASTERLY 110 METERS ALONG A NEW T.H. 10 ALIGNMENT.

PROJECT DESCRIPTION : CONSTRUCTION OF A NEW BRIDGE DOWNSTREAM FROM THE EXISTING COVERED BRIDGE,
WITH RELATED CHANNEL AND ROADWAY APPROACH WORK.

LENGTH OF NEW STRUCTURE : 28.000 METERS.
LENGTH OF ROADWAY : 82.000 METERS.
LENGTH OF PROJECT : 110.000 METERS.

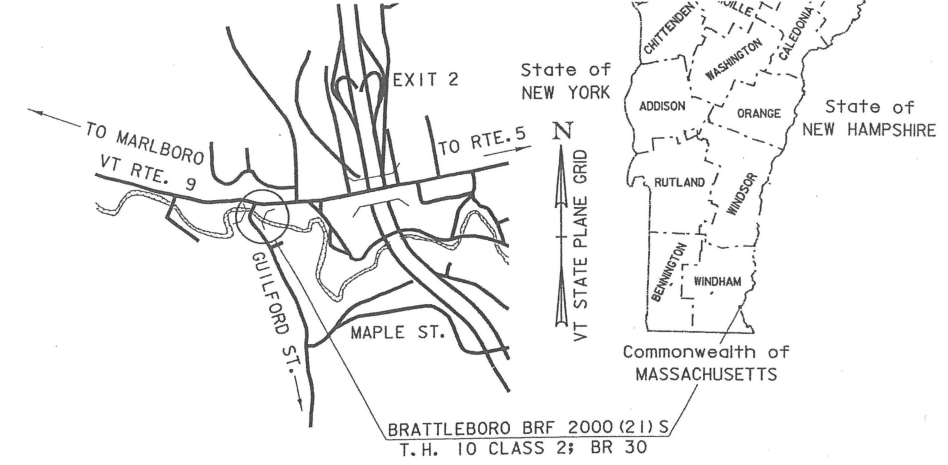

RECEIVED
JUN 29 2009
VTrans- Construction

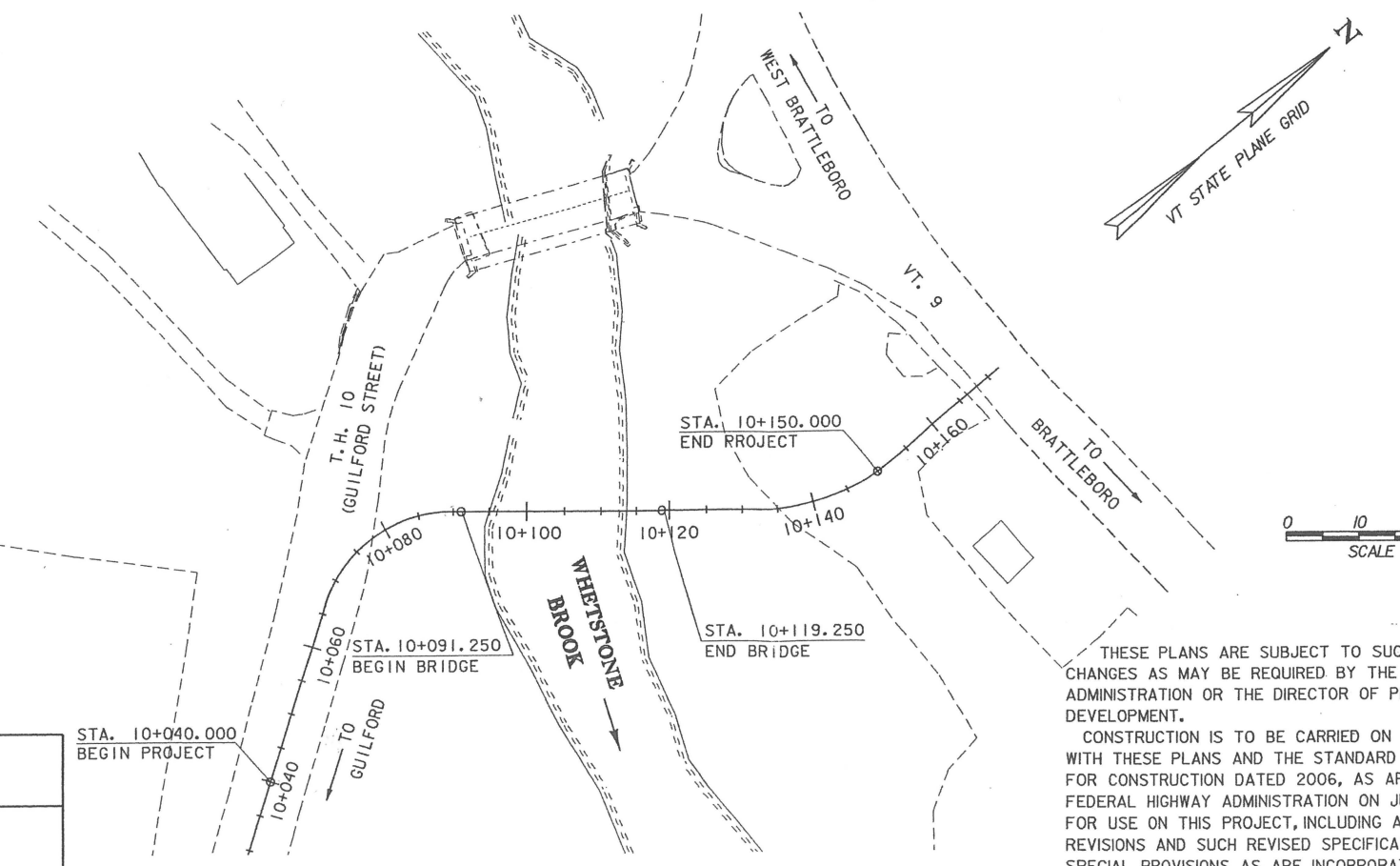

CONVENTIONAL SYMBOLS

COUNTY LINE	
TOWN LINE	
LIMITS OF ACCESS	
POINT OF ACCESS	
FENCE LINE	
STONE WALL	
TRAVELED WAY	
GUARD RAIL	
RAILROAD	
SURVEY LINE	
CULVERT	
POWER POLE	
TELEPHONE POLE	
TREES	
CONTROL OF ACCESS	
PROPERTY LINE	
R.O.W. TAKING LINE	
SLOPE RIGHTS	
TOP OF CUT	
TOE OF SLOPE	

SURVEYED BY : R.D. GILMAN
SURVEYED DATE : 9-17-97

DATUM
VERTICAL NAVD 88
HORIZONTAL NAD-83 (92)

THESE PLANS ARE SUBJECT TO SUCH ENGINEERING CHANGES AS MAY BE REQUIRED BY THE FEDERAL HIGHWAY ADMINISTRATION OR THE DIRECTOR OF PROGRAM DEVELOPMENT.
CONSTRUCTION IS TO BE CARRIED ON IN ACCORDANCE WITH THESE PLANS AND THE STANDARD SPECIFICATIONS FOR CONSTRUCTION DATED 2006, AS APPROVED BY THE FEDERAL HIGHWAY ADMINISTRATION ON JUNE 15, 2006 FOR USE ON THIS PROJECT, INCLUDING ALL SUBSEQUENT REVISIONS AND SUCH REVISED SPECIFICATIONS AND SPECIAL PROVISIONS AS ARE INCORPORATED IN THESE PLANS.



UNLESS NOTED OTHERWISE
STATIONS ARE IN KILOMETERS
ELEVATIONS ARE IN METERS
DIMENSIONS ARE IN MILLIMETERS

DIRECTOR OF PROGRAM DEVELOPMENT	APPROVED <i>Rick Johnson</i> DATE 4-30-09
PROJECT MANAGER : R. WHITCOMB	
PROJECT NAME : BRATTLEBORO	
PROJECT NUMBER : BRF 2000 (21) S	
SHEET 1 OF 77 SHEETS	

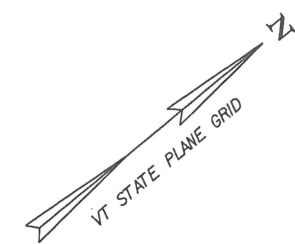

NOTE:

SEE SHEETS 22-23 FOR TRAFFIC SIGNS AND PAVEMENT MARKINGS DETAILS. SEE SHEETS 20-21 FOR DRAINAGE AND UTILITIES DETAILS.

FOR DRAINAGE DETAIL SEE ROW SHEET 9 & 10A OF 15

FOR EROSION CONTROL DETAILS SEE ROW SHEETS 11 & 12 OF 15

NOTE: SEE ROW SHEET 10B FOR ALIGNMENT AND CURVE INFORMATION.

EXISTING SIDEWALK RAMP SHALL BE REMOVED UNDER ITEM 203.16 "SOLID ROCK EXCAVATION AND REPLACED WITH NEW CONCRETE SIDEWALK"

END ROW PROJECT BRF 2000(2)S

10+164.70 RT. BE REMOVED UNDER ITEM 203.16 "SOLID ROCK EXCAVATION AND REPLACED WITH NEW SIDEWALK RAMP, TYPE 6"

NEW ENGLAND TELEPHONE & TELEGRAPH CO. A/K/A VERIZON NEW ENGLAND, INC.

N/F GREEN MOUNTAIN CHAPEL OF THE CHRISTIAN & MISSIONARY ALLIANCE

R.O.W. LAYOUT SHEET 2

FOR R.O.W. USE ONLY

PROJECT NAME:	BRATTLEBORO
PROJECT NUMBER:	BRF 2000 (2)S
FILE NAME:	96J228\str\sj228bdr.dgn
PLOT DATE:	29-APR-2009
PROJECT MANAGER:	R.R. WHITCOMB
DRAWN BY:	C. MOONEY

PORTLAND CEMENT CONCRETE SIDEWALK, 125mm
 MAINLINE 10+035.0 RT. - 10+091.05 RT.
 MAINLINE 10+119.450 RT. - 10+168.3 RT.
 DRIVE 20+003.88 RT. - DRIVE 20+014.60 RT.
 MAINLINE 10+119.450 LT. - 10+163.6 LT.
 VT 9 3+019.2 RT. - 3+065.0 RT.
 VT 9 3+041.5 LT. - 3+047.5 LT.
 VT 9 3+062.5 LT. - 3+068.4 LT.

SPECIAL PROVISION (ALUMINUM APPROACH RAILING, ANODIZED)
 MAINLINE 10+075.70 RT. - 10+091.13 RT.
 DRIVE 20+013.53 RT. - MAINLINE 10+091.13 LT.
 MAINLINE 10+119.37 LT. - 10+134.73 LT.
 MAINLINE 10+119.37 RT. - 10+139.83 RT.

REMOVAL AND DISPOSAL OF GUARDRAIL
 DRIVE 20+005.06 RT. - 20+014.24 RT.

LINES SHOWN ON THIS PLAN AS EXISTING PROPERTY LINES P/L ARE BELIEVED TO BE ACCURATE BUT SHOULD NOT BE RELIED UPON FOR PURPOSES UNRELATED TO THE TOWN OF BRATTLEBORO'S ACQUISITION OF LAND AND RIGHTS FOR THIS PROJECT.

PLANK RAIL
 MAINLINE 10+145.4 RT. - 10+152.9 RT.

CONSTRUCT TELEPHONE BUILDING DRIVE
 MAINLINE 10+145.0 RT.

CONSTRUCT PAVED APRON
 DRIVE 20+011.25 LT. (2 m)

SPECIAL PROVISION (REMOVE AND SALVAGE EXISTING BUS SHELTER)
 MAINLINE 10+161.2 RT. (BUS SHELTER)

REMOVE EXISTING PAVEMENT
 SEE PROJECT NOTE 4 ON SHEET 3

SIDEWALK RAMP, TYPE 6
 MAINLINE 10+074.9 RT. - 10+084.7 RT.
 MAINLINE 10+082.3 LT. - 10+087.0 LT.
 MAINLINE 10+163.6 RT. - 10+168.2 RT.
 MAINLINE 10+164.5 LT. - 10+167.5 LT.
 MAINLINE 10+164.3 LT. - 10+168.2 LT.
 VT 9 3+062.5 LT. - 3+068.4 LT.

SPECIAL PROVISION (BRIDGE RAILING, ANODIZED ALUMINUM/PEDESTRIAN)
 MAINLINE 10+091.13 LT. - 10+119.370 LT
 MAINLINE 10+091.13 RT. - 10+119.370 RT.

CAST-IN-PLACE CONCRETE CURB, TYPE B
 MAINLINE 10+035.0 RT. - 10+078.7 RT.
 MAINLINE 10+080.9 RT. - 10+091.05 RT.
 MAINLINE 10+119.45 RT. - 10+143.2 RT.
 MAINLINE 10+146.6 RT. - 10+166.6 RT.
 MAINLINE 10+167.4 RT. - 10+168.3 RT.
 MAINLINE 10+084.5 LT. - 10+091.05 LT.
 MAINLINE 10+119.45 LT. - 10+166.7 LT.
 MAINLINE 10+167.5 LT. - 10+163.6 RT.
 DRIVE 20+004.50 RT. - 20+014.60 RT.
 VT 9 3+019.2 RT. - 3+055.8 RT.
 VT 9 3+041.5 LT. - 3+047.5 LT.
 VT 9 3+062.5 LT. - 3+068.4 LT.

DETECTABLE WARNING SURFACE (YELLOW)
 MAINLINE 10+079.80 RT
 MAINLINE 10+083.82 LT
 MAINLINE 10+166.78 RT
 MAINLINE 10+166.83 LT
 VT 9 3+065.4 LT.

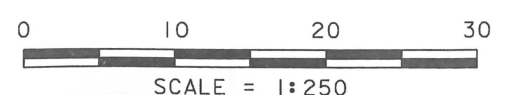
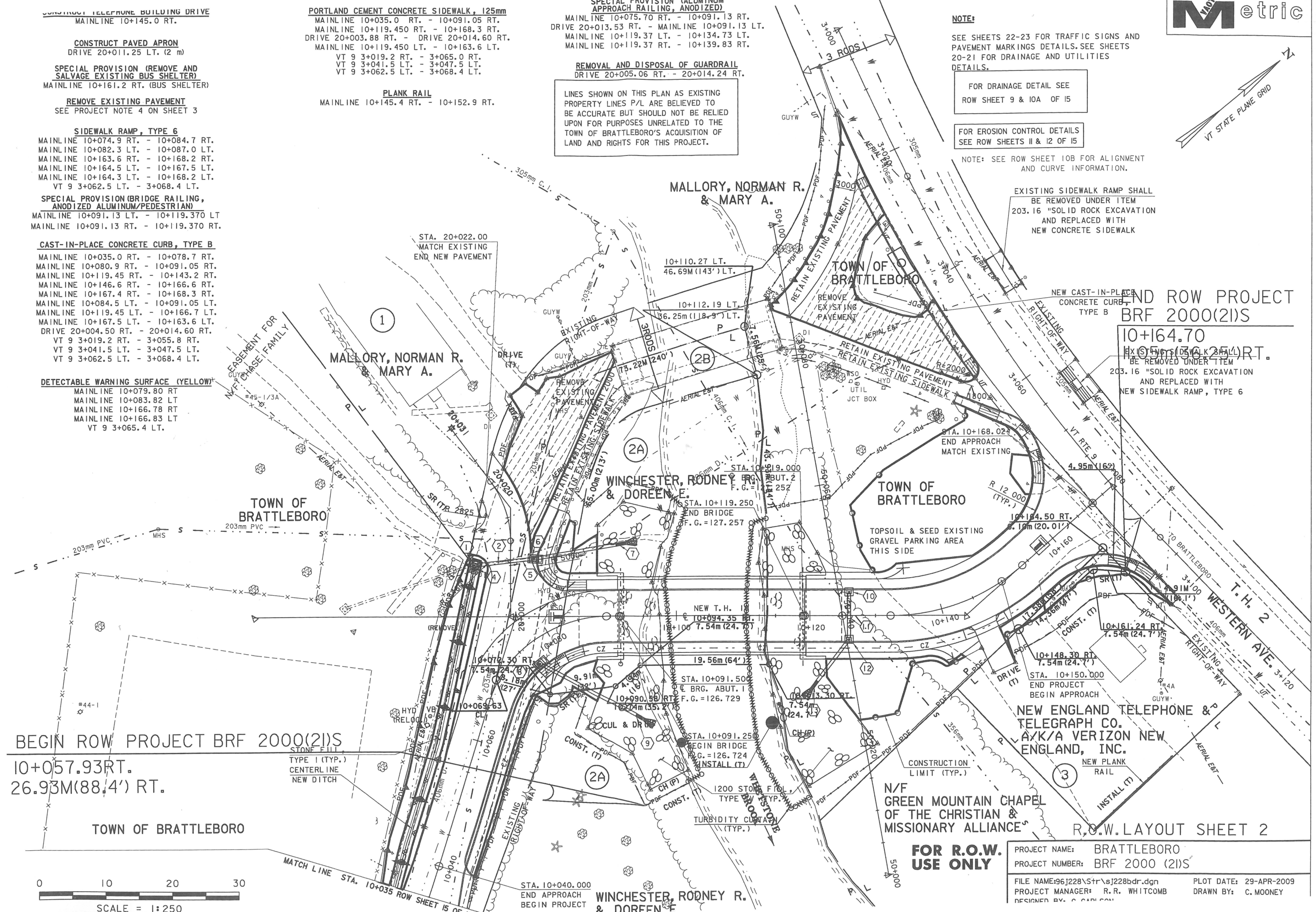

MATCH LINE STA. 10+035 ROW SHEET 15 OF 15
 STA. 10+040.000 END APPROACH BEGIN PROJECT
 WINCHESTER, RODNEY R. & DOREEN E.

BEGIN ROW PROJECT BRF 2000(2)S
 10+057.93 RT.
 26.93M(88.4') RT.

TOWN OF BRATTLEBORO

WINCHESTER, RODNEY R. & DOREEN E.

R.O.W. LAYOUT SHEET 2

