

District 5
Certcode 1206-0

**CERTIFICATE OF HIGHWAY MILEAGE
YEAR ENDING FEBRUARY 10, 2019**

Fill out form, make and file copy with the Town Clerk, and mail ORIGINAL, before February 20, 2019 to:
Vermont Agency of Transportation, Division of Policy, Planning and Intermodal Development, Mapping Section
One National Life Drive, Montpelier, VT 05633.

We, the members of the legislative body of DUXBURY in WASHINGTON County
on an oath state that the mileage of highways, according to Vermont Statutes Annotated, Title 19, Section 305,
added 1985, is as follows:

PART I - CHANGES TOTALS - Please fill in and calculate totals.

Town Highways	Previous Mileage	Added Mileage	Subtracted Mileage	Total	Scenic Highways
Class 1	0.000				0.000
Class 2	7.170				0.000
Class 3	21.55				0.000
State Highway	6.316				0.000
Total	35.036				0.000
* Class 1 Lane	0.000				
* Class 4	3.75				0.000
* Legal Trail	7.05				

* Mileage for Class 1 Lane, Class 4, and Legal Trail classifications are NOT included in total.

PART II - INFORMATION AND DESCRIPTION OF CHANGES SHOWN ABOVE.

1. **NEW HIGHWAYS:** Please attach Selectmen's "Certificate of Completion and Opening".
2. **DISCONTINUED:** Please attach SIGNED copy of proceedings (minutes of meeting).
3. **RECLASSIFIED/REMEASURED:** Please attach SIGNED copy of proceedings (minutes of meeting).
4. **SCENIC HIGHWAYS:** Please attach a copy of order designating/discontinuing Scenic Highways.

IF THERE ARE NO CHANGES IN MILEAGE: Check box and sign below. []

PART III - SIGNATURES - PLEASE SIGN.

Selectmen/ Aldermen/ Trustees Signatures: _____

T/C/V Clerk Signature: _____ Date Filed: _____

Please sign ORIGINAL and return it for Transportation signature.

AGENCY OF TRANSPORTATION APPROVAL: Signed copy will be returned to T/C/V Clerk.

APPROVED: _____ DATE: _____
Representative, Agency of Transportation



State of Vermont
Division of Policy and Planning - Mapping Section

1 National Life Drive
Montpelier, VT 05633-5001
<http://vtrans.vermont.gov>

Agency of Transportation

Telephone: 802-828-2600
Email: johnathan.croft@vermont.gov

March 11, 2019

Chair, Selectboard
Duxbury
c/o Town Clerk
5421 VT Route 100
Duxbury, VT 05676

To Town Clerk and Selectboard:

In early January, the Vermont Agency of Transportation mailed the annual Certificate of Highway Mileage to you for completion and return. To date, your town's certificate has not been received. We use this certificate to confirm highway mileage for the purpose of allocating state aid for town roads. If we do not receive a completed mileage certificate from you by March 25, we will assume there are no changes from last year's certificate and state aid will be based on those mileages.

The completed mileage certificate should be returned to:
Vermont Agency of Transportation
PPIDD - Mapping Section
1 National Life Drive
Montpelier, VT 05633-5001

Please feel free to contact me with any questions or comments regarding the Mileage Certificates or the process. I can be reached via telephone at (802) 828-2600 or via email at johnathan.croft@vermont.gov.

Sincerely,

A handwritten signature in black ink, appearing to read "Johnathan Croft".

Johnathan Croft
AOT GIS Database Administrator

JFC/sem

cc: Mileage Certificate File



State of Vermont
Policy, Planning & Intermodal Development Division
Mapping Section
One National Life Drive
Montpelier, VT 05633-5001
<http://vtrans.vermont.gov>

Agency of Transportation

Telephone: 802-828-2600
Fax: 802-828-2334
Email: johnathan.croft@vermont.gov

June 3, 2019

Bob Magee, Selectboard Chair
Town of Duxbury, c/o Town Clerk
5421 VT Route 100
Duxbury VT 05676

Dear Mr. Magee,

Please find attached a copy of the 2019 Certificate of Highway Mileage for the Town of Duxbury. Unfortunately, VTrans was unable to process the changes, as the Mileage Certificate was received after the process was closed at the end of March. There was an email sent on April 5th to me with the Certificate and documents attached that was not received, and the follow-up hard copy that I received on April 23rd. These dates are past the point that we had closed the Certificate process, as we need to supply mileage data with a target of April 1st to our Finance Operations staff.

We will put the changes into the pending file for 2020 and reach out to the Town if there are any questions regarding what has been submitted and what the changes are.

Just as a note for next year, the Mileage Certificates need to be submitted to VTrans by February 20th to be processed in a timely manner and to ensure that Town Highway Map reflects the current mileage.

Please feel free to contact me with any questions or comments regarding the reclassification process, the mileage certificates, or mapping in general.

Sincerely,



Johnathan Croft
VTrans Mapping Section

JFC/jfc

Enclosures

cc: Ashley Bishop, VTrans District 5 Project Manager
Zoe Neaderland, VTrans Planning Coordinator
Dan Carrier, Central Vermont Regional Planning Commission

Moulton, Sara

From: Croft, Johnathan
Sent: Monday, April 29, 2019 9:44 AM
To: duxtc@myfairpoint.net
Cc: Moulton, Sara; Alley, Kerry
Subject: Duxbury 2019 Mileage Certificate

Good morning Maureen,

I received the 2019 Duxbury Mileage Certificate in the mail last week and want to let you know that this will not be processed this year, the Certificates were closed at the end of March. I see the email was send on April 5th, which is past the point that we closed the Certificate process. The email was not delivered to my email box, so thank you for also sending along the hard copy of the certificate and documentation. We will put this in the pending file for 2020 and reach out to the Town if there are any questions regarding what has been submitted and what this change is.

Just as a note for next year, the Mileage Certificates need to be submitted to VTrans by February 20th to be processed in a timely manner and to insure that Town Highway Map reflects the current mileage.

Johnathan

Johnathan Croft | Mapping Section Chief
Vermont Agency of Transportation
1 National Life Dr | Montpelier, VT 05633
802-828-2600 | johnathan.croft@vermont.gov



DUXTC@MYFAIRPOINT.NET

From: duXTC@MYFAIRPOINT.NET
Sent: Friday, April 5, 2019 3:56 PM
To: johnnathan.croft@vermont.gov
Subject: Duxbury Mileage certificate
Attachments: Duxbury Mileage Certificate.pdf

I have attached the information for the Duxbury mileage certificate. If you need a hard copy sent or additional information, please let me know.

Thank you.

Maureen G. Harvey
Town Clerk
5421 VT Route 100
Duxbury, VT 05676
802-244-6660
802-244-5442 FAX

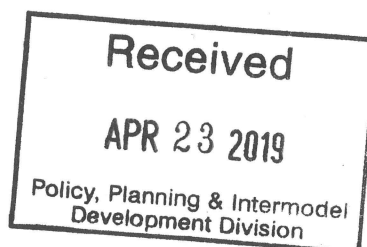

District 5
Certcode 1206-0

**CERTIFICATE OF HIGHWAY MILEAGE
YEAR ENDING FEBRUARY 10, 2019**

Fill out form, make and file copy with the Town Clerk, and mail ORIGINAL, before February 20, 2019 to:
Vermont Agency of Transportation, Division of Policy, Planning and Intermodal Development, Mapping Section
One National Life Drive, Montpelier, VT 05633.

We, the members of the legislative body of **DUXBURY** in **WASHINGTON** County
on an oath state that the mileage of highways, according to Vermont Statutes Annotated, Title 19, Section 305,
added 1985, is as follows:

PART I - CHANGES TOTALS - Please fill in and calculate totals.

Town Highways	Previous Mileage	Added Mileage	Subtracted Mileage	Total	Scenic Highways
Class 1	0.000				0.000
Class 2	7.170				0.000
Class 3	21.55	Hwy 20 Change outlined in letter			0.000
State Highway	6.316				0.000
Total	35.036				0.000
* Class 1 Lane	0.000				
* Class 4	3.75		- .40		0.000
* Legal Trail	7.05				

* Mileage for Class 1 Lane, Class 4, and Legal Trail classifications are NOT included in total.

PART II - INFORMATION AND DESCRIPTION OF CHANGES SHOWN ABOVE.

- NEW HIGHWAYS:** Please attach Selectmen's "Certificate of Completion and Opening".
- DISCONTINUED:** Please attach SIGNED copy of proceedings (minutes of meeting).
- RECLASSIFIED/REMEASURED:** Please attach SIGNED copy of proceedings (minutes of meeting).
- SCENIC HIGHWAYS:** Please attach a copy of order designating/discontinuing Scenic Highways.

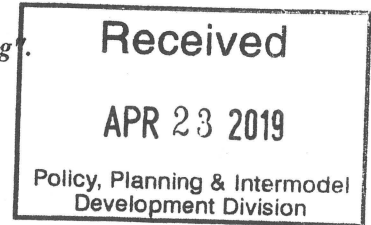

IF THERE ARE NO CHANGES IN MILEAGE: Check box and sign below. []

PART III - SIGNATURES - PLEASE SIGN.

Selectmen/ Aldermen/ Trustees Signatures:

[Handwritten signatures]

T/C/V Clerk Signature: *[Handwritten signature]*

Date Filed: **3-29-19**

Please sign ORIGINAL and return it for Transportation signature.

AGENCY OF TRANSPORTATION APPROVAL: Signed copy will be returned to T/C/V Clerk.

APPROVED: _____
Representative, Agency of Transportation

DATE: _____



Town of Duxbury

5421 VT Route 100
Duxbury, VT 05676

March 29, 2019

Johnathan Croft
AOT GS Database Administrator
Division of Policy & Planning
Mapping Section
1 National Life Drive
Montpelier, VT 05676

Dear Johnathan:

I have included the certificate as signed by the Selectboard but there are two changes that need to be made.

Highway 32 – Webster Road

This road was discontinued some time ago and was improperly marked as a Class 4 on the map. The complete hearing process was done at the time and finalized in a settlement from the Superior Court. I have attached the paperwork from that time. There is additional paperwork in the files so if you need additional items, please let me know and I will see what I can find.

Highway 20 – Devlin Road

In 2013 adjustments were made on the highway certificate based on the information that we had at the time. Since that time, we were able to get more information from the surveyor and determine that the starting point for this survey is a pipe 67 feet below the old bend in the road near the entrance to the cemetery. The old road which is a driveway servicing one house (Spencer) was reclassified as a trail in 2013. The highway foreman found the pin and measured the 2,149 feet described in the survey and marked the end of the road. The first 1,749 feet of Devlin Road is class 3 to the Kilkenny driveway referenced in the 2013 submission. The road continues as a class 4 road for an additional 891 feet to the end point of the survey. I have included a handwritten sketch that might help.

I hope this provides you the information that you need to make the changes. I am sending this by email and if you need originals to be sent as well, please let me know. I can be reached at 244-6660 or DuxTC@myfairpoint.net.

Very truly yours,

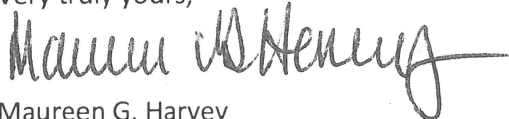

Maureen G. Harvey
Town Clerk

Duxbury Town Clerk's Office
Rec'd for record MARCH 26, 2001
at 8 o'clock 00 minutes A
Recorded in Book TOWN RECORDS Page 366
Attest: Kenneth Scott Town Clk

NOTICE OF DECISION TO DISCONTINUE ROAD

WEBSTER ROAD- Following a site visit on March 12, 2001 and hearings held on March 12, 2001, at which the testimony of interested parties was heard, a majority of the Town of Duxbury Select Board, pursuant to the authority granted to it under 19 V.S.A. §710, finds and judges that the public good, necessity and convenience of the inhabitants of Duxbury requires the discontinuance of the entire length of Webster Rd. from the existing class 4 status. A description of the highway is attached hereto and incorporated herewith. This notice shall be served upon adjoining or abutting landowners by certified mail. This decision may be appealed to the Superior Court within 20 days from the effective date of the notice.

DATED at Duxbury, Vermont, this 26 day of March, 2001.

By: Ralph P Davis
Ralph Davis
Duxbury Selectboard

DESCRIPTION OF HIGHWAY
DISCONTINUED

Being the land known as Webster Road, a class 4 road as of March 12, 2001. Such land is hereby conveyed to Townsend and Jodee Anderson, abutting landowners of record, subject to all rights of way to Webster Road existing as of March 12, 2001; said rights of way shall be extended down the said Webster Road to the intersection of Turner Hill Rd. said rights of way include those that benefit:

Randolph & Joann Berno, their heirs and assigns

David Siegel, their heirs and assigns

Barbara Tobin, their heirs and assigns

MARJO, Inc., their heirs and assigns

_____, their heirs and assigns

_____, their heirs and assigns

Townsend and
Jodee Anderson
Town of Duxbury

State of Vermont
Washington City

Washington Sup Ct
Docket No. 745-11-006_m

- 1) Dismiss w/o prejudice. ~~and~~
- 2) Town initiates proceedings to discontinue road
- 3) ~~Andersons will grant POW to affected landowners and will contact them before the hearings begin to support the disc.~~
- 4) Road remains class 4 until otherwise reclassified,
- 5) If road is discontinued, Andersons agree not to appeal that decision
- 6) If road is gated, Andersons agree to work w/ the town to locate the gate in a location that would not interfere w/ the Town's ability to control drainage onto the Town highway. Specifically the gate shall be located above the existing culvert at the Junction of Webster and Turner Hills Rd and the Town shall continue to maintain the culvert.

Dated this 23rd day of January, 2001.

Montpelier, VT.

Jodee Anderson
Appellant

[Signature]
Chair of Selectboard
Appellee,
Town of Duxbury

So Ordered:

RECEIVED
JAN 24 2001
TIME: 3:00 p.m. JKS

FILED

2001 JAN 24 P 2:25

SUPERIOR COURT
WASHINGTON COUNTY

STATE OF VERMONT
WASHINGTON COUNTY, SS.

Townsend and Jodee)	Washington Superior Court
Anderson, Appellants)	Docket No. 745-11-00 Wncv
)	
vs.)	
)	
Town of Duxbury,)	
Appellee)	

STIPULATION OF SETTLEMENT AND MOTION TO DISMISS

Townsend and Jodee Anderson, by and through their attorney Paul Gillies, and Town of Duxbury, by and through its attorney Christopher Rice, agree to the following stipulation, and agree that the Court may dismiss this action on the basis of this stipulation:

1. This action is linked to the action in Docket No. 745-11-00Wnc, a case with the same caption settled by Stipulation on January 23, 2001. In that case, the parties agreed to a process that would lead to the discontinuance of Webster Road. A copy of the stipulation is attached to this Stipulation.

2. The parties to the present action agree to a dismissal of this action without prejudice. They agree that plaintiffs may refile the present action if Webster Road is not discontinued for any reason.

Dated this ___ day of February, 2001, at Montpelier, Vermont.

TOWNSEND AND JODEE ANDERSON

By: _____
Paul Gillies, Their Attorney

Dated this ___ day of February, 2001, at Montpelier, Vermont.

TOWN OF DUXBURY

By: _____
Christopher Rice, Their Attorney

Approved, _____
Hon. Matthew Katz
Presiding Judge

NOTICE OF SURVEY OF HIGHWAY
DESCRIPTION OF SURVEY

DEVLIN RD.

Duxbury Town Clerk's Office
Rec'd for Record April 12, 2005 A.D.
at 7 o'clock 30 minutes AM
Recorded in Book 94 Page 506-508
Attest Stephanie Kozny Town Clerk
Asst.

Pursuant to 19 V.S.A. § 33, the Selectboard of the Town of Duxbury hereby provides notice that it caused a survey to be completed of the existing highway known as Devlin Rd. This survey was performed and notice hereby provided at this time order to establish record Town ownership of the road, since at the time the road was actually taken over, the legal process for taking the road over was not completed. The purpose of the survey is to establish for the record that Devlin Rd. as described below is a Duxbury Town Road with all the rights and responsibilities appurtenant thereto.

Based on the Town Tax Map, the following abutting landowners were notified according to statute of the survey: Brusa, Spencer, Devlin, Kimball, Kilkenney, Sherman, and Voss.

Devlin Rd. is hereby described as follows:

As a Right Of Way being 24.75' either side of the center line of Devlin Rd. being shown on a Map of Survey recorded of even date herewith in the Town of Duxbury Land Records and more particularly described as follows:

Right of Way being 24.75 feet either side of the center line of Devlin Road, more particularly described as follows:

Commencing at an iron pipe located northeasterly of the intersection of Devlin Road and a trail to the Crossett Hill Cemetery, thence S 68°11'13" W a distance of 39.62 feet to the POINT OF BEGINNING. Thence along a line having a bearing of N 62°08'46" W a distance of 203.66 feet. Thence along a curve to the right having a radius of 515.00 feet, a chord of 119.59 feet and a chord bearing of N 55°28'44" W. Thence along a line having a bearing of N 48°48'42" W a distance of 34.77 feet. Thence along a curve to the right having a radius of 350.00 feet, a chord of 23.59 feet and a chord bearing of N 46°52'50" W. Thence along a curve to the left having a radius of 445.72 feet, a chord of 200.89 feet and a chord bearing of N 57°58'25" W. Thence along a curve to the left having a radius of 350.00 feet, a chord of 208.52 feet and a chord bearing of N 88°19'40" W. Thence along a curve to the left having a radius of 776.12 feet, a chord of 225.25 feet and a chord bearing of S 62°53'46" W. Thence along a curve to the left having a radius of 586.83 feet, a chord of 83.03 feet and a chord bearing of S 49°09'36" W. Thence along a curve to the left having a radius of 250.00 feet, a chord of 42.13 feet and a chord bearing of S 40°16'13" W. Thence along a line having a bearing of S 35°26'14" W a distance of 173.87 feet. Thence along a curve to the left having a radius of 150.00 feet, a chord of 23.50 feet and a chord bearing of S 28°41'00" W. Thence along a curve to the right having a radius of 350.00 feet, a chord of 136.41 feet and a chord bearing of S 35°25'37" W. Thence along a line having a bearing of S 46°39'50" W a distance of 354.42 feet. Thence along a curve to the left having a radius of 500.00 feet, a chord of 45.04 feet and a chord bearing of S 44°04'58" W. Thence along a line having a bearing of S 41°30'05" W a distance of 144.83 feet. Thence along

Surveyor said the pipe is 67 feet below the trail

a line having a bearing of S 39°24'45" W a distance of 40.90 feet. Thence along a curve to the left having a radius of 500.00 feet, a chord of 61.96 feet and a chord bearing of S 35°51'37" W. Thence along a curve to the left having a radius of 1602.72 feet, a chord of 141.25 feet and a chord bearing of S 29°46'57" W. Thence along a line having a bearing of S 28°05'14" W a distance of 67.93 feet. Thence along a line having a bearing of S 25°39'44" W a distance of 195.12 feet. Thence along a curve to the left having a radius of 500.00 feet, a chord of 62.55 feet and a chord bearing of S 22°04'33" W. Thence along a line having a bearing of S 18°29'22" W a distance of 54.89 feet to the POINT OF TERMINUS, said point being S 59°46'19" W, 2149.64 feet from the POINT OF BEGINNING.

Dated at Duxbury, Vermont, this 11 day of April, 2005, by the Selectboard of the Town of Duxbury, Washington County, State of Vermont.

Jill Smith
Jill Smith

Paul Brusa
Paul Brusa

JøAnn Berno
JøAnn Berno

Fred Collins
Fred Collins

Harry Rook
Harry Rook

BTV.426668.1

→ From the pipe measure 2,149 feet and see if there is another pipe. It may be there; now that we know where to look. It could be on either side.

554 Roads and trails Pol. Town Highway Maps | Gen. VTans Mapping Archive DUXBURY_MILEAGE_20 X +
 - + ↻ Fit to page Page view A) Read aloud

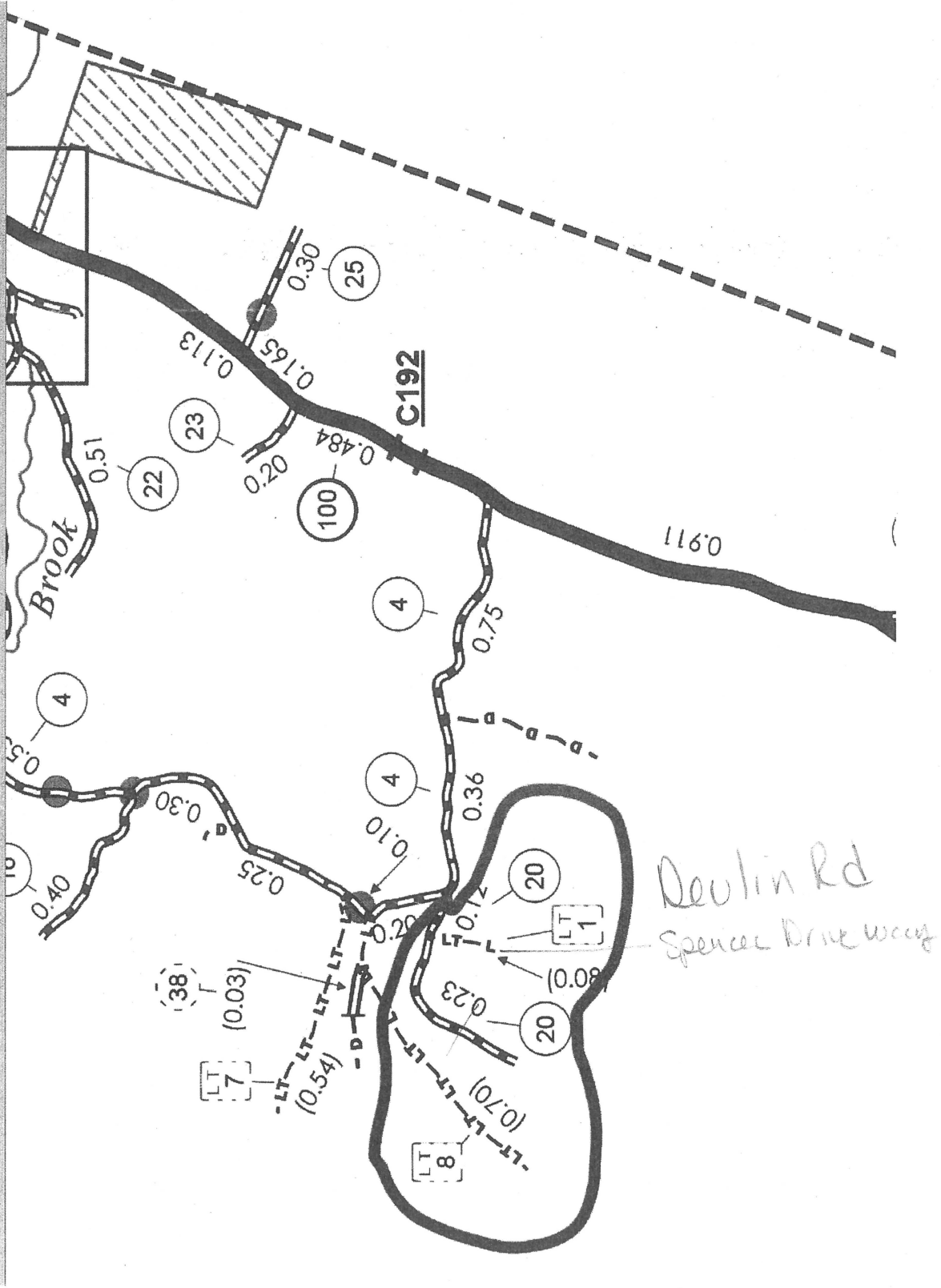

Deolin Rd
Highway 20

