

District 3  
Certcode 1120-0

**CERTIFICATE OF HIGHWAY MILEAGE  
YEAR ENDING FEBRUARY 10, 2026**

Fill out form, make and file a copy with the Town Clerk, and submit the Mileage Certificate on or before February 20, 2026 to: Vermont Agency of Transportation, Division of Policy, Planning and Intermodal Development, Mapping Section via email to: aot.mileagecertificates@vermont.gov or if necessary via mail to: VTrans PPAID - Mapping Section, 219 North Main Street, Barre VT 05641.

We, the members of the legislative body of **RUTLAND TOWN** in **RUTLAND** County on an oath state that the mileage of highways, according to Vermont Statutes Annotated, Title 19, Section 305, added 1985, is as follows:

**PART I - CHANGES TOTALS - Please fill in and calculate totals.**

Town Highways	Previous Mileage	Added Mileage	Subtracted Mileage	Total	Scenic Highways
Class 1	0.000			-	0.000
Class 2	15.080			15.080	0.000
Class 3	32.08	0.56	0.01	32.63	0.000
State Highway	10.982			10.982	0.000
<b>Total</b>	<b>58.142</b>			<b>58.692</b>	<b>0.000</b>
* Class 1 Lane	0.000			-	
* Class 4	1.47		0.56	0.91	0.000
* Legal Trail	0.19			0.19	

\* Mileage for Class 1 Lane, Class 4, and Legal Trail classifications are NOT included in total.

**PART II - INFORMATION AND DESCRIPTION OF CHANGES SHOWN ABOVE.**

Changes to TH-24 added (and "No Changes" box unchecked) by K.Alley (VTrans) as per email correspondence dated 3/16/2026

1. **NEW HIGHWAYS:** Please attach Selectmen's "Certificate of Completion and Opening"

2. **DISCONTINUED:** Please attach SIGNED copy of proceedings (minutes of meeting).

3. **RECLASSIFIED/REMEASURED:** Please attach SIGNED copy of proceedings (minutes of meeting).

0.56 mi CL4 TH-24 (Quarterline Rd) designated CL3 Provisional pursuant to 19 VSA 302c  
-0.01 mi CL3 TH-24 (Quarterline Rd) remeasured

4. **SCENIC HIGHWAYS:** Please attach a copy of order designating/discontinuing Scenic Highways.

IF THERE ARE NO CHANGES RECORDED THIS YEAR: Place an X in the box and sign below.

**PART III - SIGNATURES - PLEASE SIGN.**

Signatures of Selectmen/ Aldermen/ Trustees:

Signature of T/C/V Clerk:

Date Filed: 1/15/26

Please sign ORIGINAL and return it for Transportation signature.

**AGENCY OF TRANSPORTATION APPROVAL:** Signed copy will be returned to T/C/V Clerk.

APPROVED:   
Johnathan Croft  
8B1F350F309C4C9...

DATE: 4/10/2026

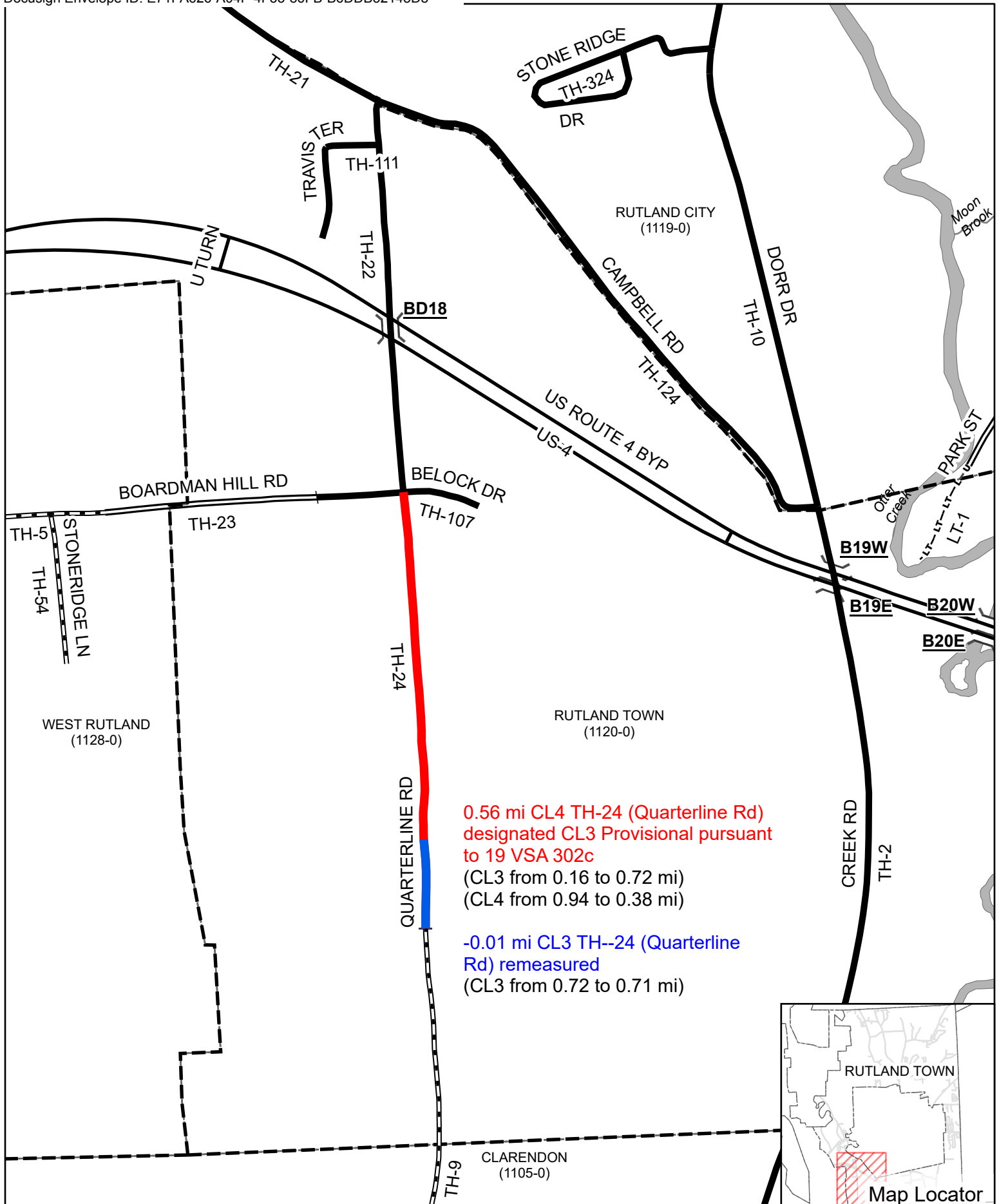

0.56 mi CL4 TH-24 (Quarterline Rd) designated CL3 Provisional pursuant to 19 VSA 302c  
 (CL3 from 0.16 to 0.72 mi)  
 (CL4 from 0.94 to 0.38 mi)

-0.01 mi CL3 TH--24 (Quarterline Rd) remeasured  
 (CL3 from 0.72 to 0.71 mi)

**Mileage Certificate Changes 2026**  
**RUTLAND TOWN**

(CTUA:1120-0)  
 (CERTCODE:1120-0)

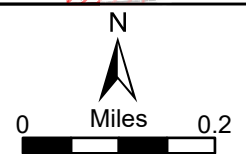

**Alley, Kerry**

---

**From:** Bill Sweet <BSweet@rutlandtown.com>  
**Sent:** Monday, March 16, 2026 11:56 AM  
**To:** Alley, Kerry  
**Subject:** Re: Class 3 portions of TH-24 (Quarterline Rd)

**EXTERNAL SENDER: Do not open attachments or click on links unless you recognize and trust the sender.**

Good morning Kerry

It is ok to put the gap section of Quarterline Road on our list of class 3 roads.  
We intend to update the category.

Thank you  
Bill



Bill Sweet - Town Administrator  
Town of Rutland  
181 Business Route 4 Center Rutland, VT 05736  
P - 802.773.2528 x 106 F - 802.773.7295  
[www.RutlandTown.Com](http://www.RutlandTown.Com)

If the reader of this message is not the intended recipient, or the employee or agent responsible for delivering it to the intended recipient, you are hereby notified that any dissemination, distribution or copying of this communication is strictly prohibited. If you have received this communication in error, destroy the communication and notify me by the above telephone number immediately.

Please note that any response or reply to this electronic message may be subject to disclosure as a public record under the Vermont Public Records Law 1 V.S.A. §§ 315-320.

---

**From:** Alley, Kerry <Kerry.Alley@vermont.gov>  
**Sent:** Wednesday, March 11, 2026 12:56 PM  
**To:** Bill Sweet <BSweet@rutlandtown.com>  
**Cc:** Dave Sears <rthighway@rutlandtown.com>  
**Subject:** RE: Class 3 portions of TH-24 (Quarterline Rd)

Good afternoon Bill,

I just wanted to touch base with you to make sure you were still going to send in a revised Mileage Certificate with the Provisional Class 3 changes... and to confirm whether the Selectboard agreed to try to make all of Quarterline Rd a class 3 highway (or if only the "isolated" class 4 segment would be reclassified). We need this as soon as possible.

Thanks,  
Kerry

---

**From:** Bill Sweet <BSweet@rutlandtown.com>  
**Sent:** Thursday, February 19, 2026 7:57 AM  
**To:** Alley, Kerry <Kerry.Alley@vermont.gov>  
**Cc:** Dave Sears <rthighway@rutlandtown.com>  
**Subject:** Re: Class 3 portions of TH-24 (Quarterline Rd)

**EXTERNAL SENDER: Do not open attachments or click on links unless you recognize and trust the sender.**

Thank you Kerry

I appreciate the summary.

Bill



Bill Sweet - Town Administrator  
Town of Rutland  
181 Business Route 4 Center Rutland, VT 05736  
P - 802.773.2528 x 106 F - 802.773.7295  
[www.RutlandTown.Com](http://www.RutlandTown.Com)

**CONFIDENTIALITY NOTICE:**

The information contained in this communication, including the attachments is privileged and confidential. It is intended only for the exclusive use of the addressee. If the reader of this message is not the intended recipient, or the employee or agent responsible for delivering it to the intended recipient, you are hereby notified that any dissemination, distribution or copying of this communication is strictly prohibited. If you have received this communication in error, destroy the communication and notify me by the above telephone number immediately.

Please note that any response or reply to this electronic message may be subject to disclosure as a public record under the Vermont Public Records Law 1 V.S.A. §§ 315-320.

---

**From:** Alley, Kerry <Kerry.Alley@vermont.gov>  
**Sent:** Wednesday, February 18, 2026 1:57 PM

To: Bill Sweet <[BSweet@rutlandtown.com](mailto:BSweet@rutlandtown.com)>

Cc: Dave Sears <[rthighway@rutlandtown.com](mailto:rthighway@rutlandtown.com)>

Subject: RE: Class 3 portions of TH-24 (Quarterline Rd)

Good afternoon Bill,

I just wanted to summarize in writing the path forward for Quarterline Rd (TH-24) that we discussed by phone last Friday.

If the selectboard decides to reclassify the class 4 portions of Quarterline Rd as class 3, they will need to re-submit Rutland Town's mileage certificate, and you can submit a change to class 3 provisional on the certificate (see details below). Once the reclassification has occurred, send us the documentation and we will remove the provisional status (or return it to class 4 if there hasn't been a legal reclassification within 5 years).

Assuming all of TH-24 will be CL3 to the town line, the change this year can be written as:

*0.94 mi CL4 TH-24 (Quarterline Rd) designated CL3 Provisional pursuant to 19 VSA 302c*

Or...If only the portion connecting to the CL3 segment will be reclassified, I would need to reconfirm where the CL3 section ends (at a driveway or at the southern end of the southernmost subdivision or further?) to verify the exact mileage change needed.

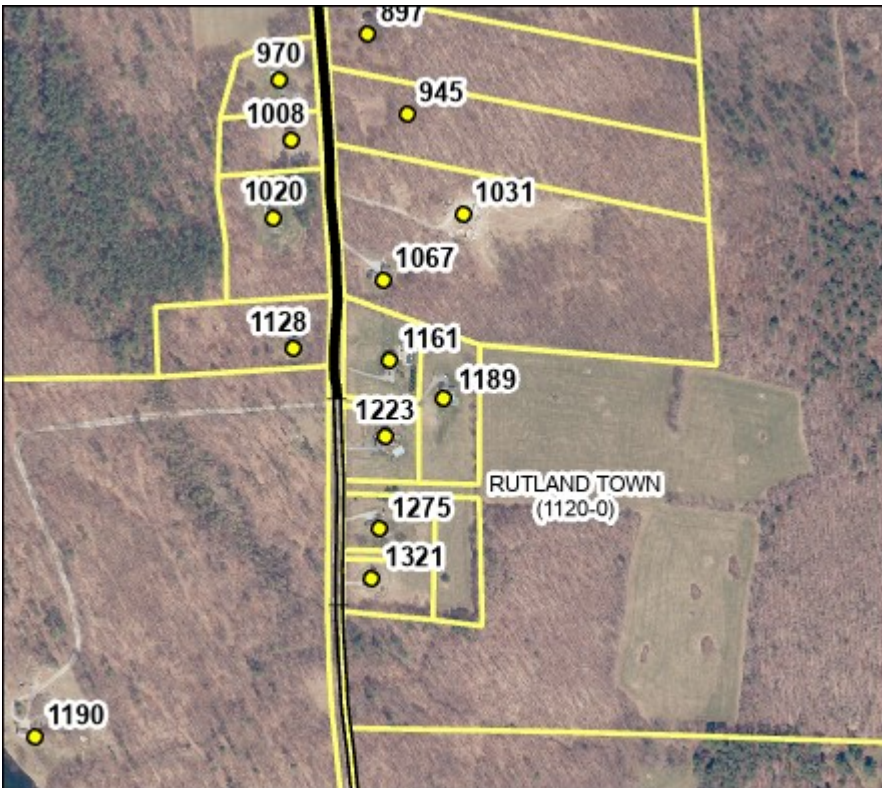

Let me know if you have any questions!

Kerry

**From:** Alley, Kerry  
**Sent:** Friday, February 13, 2026 1:40 PM  
**To:** 'Bill Sweet' <[BSweet@rutlandtown.com](mailto:BSweet@rutlandtown.com)>  
**Cc:** Dave Sears <[rthighway@rutlandtown.com](mailto:rthighway@rutlandtown.com)>  
**Subject:** RE: Class 3 portions of TH-24 (Quarterline Rd)

---

**From:** Bill Sweet <[BSweet@rutlandtown.com](mailto:BSweet@rutlandtown.com)>  
**Sent:** Friday, February 13, 2026 10:50 AM  
**To:** Alley, Kerry <[Kerry.Alley@vermont.gov](mailto:Kerry.Alley@vermont.gov)>  
**Cc:** Dave Sears <[rthighway@rutlandtown.com](mailto:rthighway@rutlandtown.com)>  
**Subject:** Re: Class 3 portions of TH-24 (Quarterline Rd)

**EXTERNAL SENDER: Do not open attachments or click on links unless you recognize and trust the sender.**

Hi Kerry.

1PM is good.  
Please send me an invite.

Thanks  
Bill

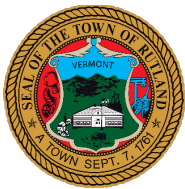

Bill Sweet - Town Administrator  
Town of Rutland  
181 Business Route 4 Center Rutland, VT 05736  
P - 802.773.2528 x 106 F - 802.773.7295  
[www.RutlandTown.Com](http://www.RutlandTown.Com)

**CONFIDENTIALITY NOTICE:**

The information contained in this communication, including the attachments is privileged and confidential. It is intended only for the exclusive use of the addressee. If the reader of this message is not the intended recipient, or the employee or agent responsible for delivering it to the intended recipient, you are hereby notified that any dissemination, distribution or copying of this communication is strictly prohibited. If you have received this communication in error, destroy the communication and notify me by the above telephone number immediately.

Please note that any response or reply to this electronic message may be subject to disclosure as a public record under the Vermont Public Records Law 1 V.S.A. §§ 315-320.

---

**From:** Alley, Kerry <[Kerry.Alley@vermont.gov](mailto:Kerry.Alley@vermont.gov)>  
**Sent:** Friday, February 13, 2026 10:43 AM  
**To:** Bill Sweet <[BSweet@rutlandtown.com](mailto:BSweet@rutlandtown.com)>  
**Cc:** Dave Sears <[rthighway@rutlandtown.com](mailto:rthighway@rutlandtown.com)>  
**Subject:** RE: Class 3 portions of TH-24 (Quarterline Rd)

Hi Bill,

I'm free this afternoon, any time after 1pm. Should I set up a Teams meeting for a time of your choice? That way I could share my screen which will help us know we're talking about the same segments of road. Unfortunately I don't have a camera on my work computer, so I could only talk and screen share.

Kerry

**From:** Bill Sweet <[BSweet@rutlandtown.com](mailto:BSweet@rutlandtown.com)>  
**Sent:** Thursday, February 12, 2026 2:30 PM  
**To:** Alley, Kerry <[Kerry.Alley@vermont.gov](mailto:Kerry.Alley@vermont.gov)>  
**Cc:** Dave Sears <[rthighway@rutlandtown.com](mailto:rthighway@rutlandtown.com)>  
**Subject:** Re: Class 3 portions of TH-24 (Quarterline Rd)

**EXTERNAL SENDER: Do not open attachments or click on links unless you recognize and trust the sender.**

Good afternoon Kelly

Our committee met this morning and talked about this.  
Do you have some time later today or tomorrow so we can talk about the issue?

Thanks  
Bill



Bill Sweet - Town Administrator  
Town of Rutland  
181 Business Route 4 Center Rutland, VT 05736  
P - 802.773.2528 x 106 F - 802.773.7295  
[www.RutlandTown.Com](http://www.RutlandTown.Com)

**CONFIDENTIALITY NOTICE:**

The information contained in this communication, including the attachments is privileged and confidential. It is intended only for the exclusive use of the addressee. If the reader of this message is not the intended recipient, or the employee or agent responsible for delivering it to the intended recipient, you are hereby notified that any dissemination, distribution or copying of this communication is strictly prohibited. If you have received this communication in error, destroy the communication and notify me by the above telephone number immediately.

Please note that any response or reply to this electronic message may be subject to disclosure as a public record under the Vermont Public Records Law 1 V.S.A. §§ 315-320.

---

**From:** Alley, Kerry <[Kerry.Alley@vermont.gov](mailto:Kerry.Alley@vermont.gov)>  
**Sent:** Wednesday, January 21, 2026 5:33 PM  
**To:** Bill Sweet <[BSweet@rutlandtown.com](mailto:BSweet@rutlandtown.com)>  
**Cc:** Dave Sears <[rthighway@rutlandtown.com](mailto:rthighway@rutlandtown.com)>  
**Subject:** RE: Class 3 portions of TH-24 (Quarterline Rd)

Hello Bill,

I decided to dig a little deeper into the history of Quarterline Road, and the 1975 Mileage Certificate (attached) might have some relevant information.

According to the 1975 Certificate, Quarterline Rd (TH-24) was one of two highways in Rutland Town that underwent "Field reclassifications" to class 4 when Act 63 (defining class 3 and class 4 highways) went into effect. One possibility is that the Town forgot about this field reclassification and assumed that TH-24 was still entirely class 3, but this seems unlikely to me given that a section was known to be class 3 when the 2009 reclassification occurred. Another possibility is that a portion was reclassified as class 3 after 1975, and local knowledge might help determine when that would most likely have occurred to facilitate finding records of the reclassification. It is also possible that the Town began using part of TH-24 as a class 3 highway at some point without actually going through a legal reclassification.

If there is no record of the section of Quarterline Rd in question being reclassified as class 3 between 1975 and 2009, then we would recommend legally reclassifying it as class 3 following the procedures

outlined in State Statutes and the Orange Book for Town Officials:

<https://vtrans.vermont.gov/content/orange-book>.

Hopefully it won't come to that, because I'm sure it would be a drag to have to clean up "old issues".

Kerry

---

**From:** Bill Sweet <[BSweet@rutlandtown.com](mailto:BSweet@rutlandtown.com)>  
**Sent:** Thursday, January 15, 2026 3:48 PM  
**To:** Alley, Kerry <[Kerry.Alley@vermont.gov](mailto:Kerry.Alley@vermont.gov)>  
**Cc:** Dave Sears <[rthighway@rutlandtown.com](mailto:rthighway@rutlandtown.com)>  
**Subject:** Re: Class 3 portions of TH-24 (Quarterline Rd)

You don't often get email from [bsweet@rutlandtown.com](mailto:bsweet@rutlandtown.com). [Learn why this is important](#)

**EXTERNAL SENDER: Do not open attachments or click on links unless you recognize and trust the sender.**

Hi Kerry

Sorry I couldnt get back to you sooner.

I looked in paper and digital records that i could easily access and could not find anything related to Quarterline Road.

There may be something in our older records vault but that is not as easy.

What is it you are needing specifically and what are the options if we dont have it.

Thanks  
Bill



Bill Sweet - Town Administrator  
Town of Rutland  
181 Business Route 4 Center Rutland, VT 05736  
P - 802.773.2528 x 106 F - 802.773.7295  
[www.RutlandTown.Com](http://www.RutlandTown.Com)

**CONFIDENTIALITY NOTICE:**

The information contained in this communication, including the attachments is privileged and confidential. It is intended only for the exclusive use of the addressee. If the reader of this message is not the intended recipient, or the employee or agent responsible for delivering it to the intended recipient, you are hereby notified that any dissemination, distribution or copying of this communication is strictly prohibited. If you have received this communication in error, destroy the communication and notify me by the above telephone number immediately.

Please note that any response or reply to this electronic message may be subject to disclosure as a public record under the Vermont Public Records Law 1 V.S.A. §§ 315-320.

---

**From:** Alley, Kerry <[Kerry.Alley@vermont.gov](mailto:Kerry.Alley@vermont.gov)>  
**Sent:** Thursday, January 8, 2026 1:48 PM  
**To:** Bill Sweet <[BSweet@rutlandtown.com](mailto:BSweet@rutlandtown.com)>  
**Cc:** Dave Sears <[rthighway@rutlandtown.com](mailto:rthighway@rutlandtown.com)>  
**Subject:** Class 3 portions of TH-24 (Quarterline Rd)

Good afternoon Bill,

Dave Sears recommended that I reach out to you to obtain more information about the history of TH-24 (Quarterline Rd).

In 2009, the Mapping Section processed a reclassification of 800 ft from class 4 (CL4) to class 3 (CL3), and based on the information accompanying the 2009 Certificate of Highway Mileage (see attached), that section extends approximately from the drive to 1189 Quarterline Rd (where pavement ends) for 800 ft. The image on the last page of the 2009 certificate seems to correspond well with how we are mapping that section (see image below). However, we were never aware that the portion of Quarterline Rd between this reclassified section and Boardman Hill Rd (approximately 0.55 mi) was ever made CL3, and therefore its mileage has not been included in the CL3 mileage totals that is used for allocating State funding for CL3 Town Highways.

The only additional information I have is from the field inventory notes of Quarterline Rd in 1994 (see attached) when VTrans measured the road with Road Commissioner Marshall Fish present, and indicating that TH-24 was CL4, suggesting that a reclassification may have occurred after 1994 and before 2009.

If you provide us with the documentation associated with that reclassification, we can update Rutland Town's map and the mileage totals.

Also, did I understand Dave correctly when I spoke with him earlier today... I thought he said that the CL3 portion of Quarterline Rd ends where the pavement ends? Does winter plowing include the 800 ft of gravel road south of 1189 Quarterline Rd as well as the paved portion?

With some luck, we might be able to get this resolved in time to add it to the 2026 Mileage Certificate!

Please feel free to reach out to me by phone or email if you have any questions,

Kerry

Image of the area believed to have been reclassified to CL3 in 2009:

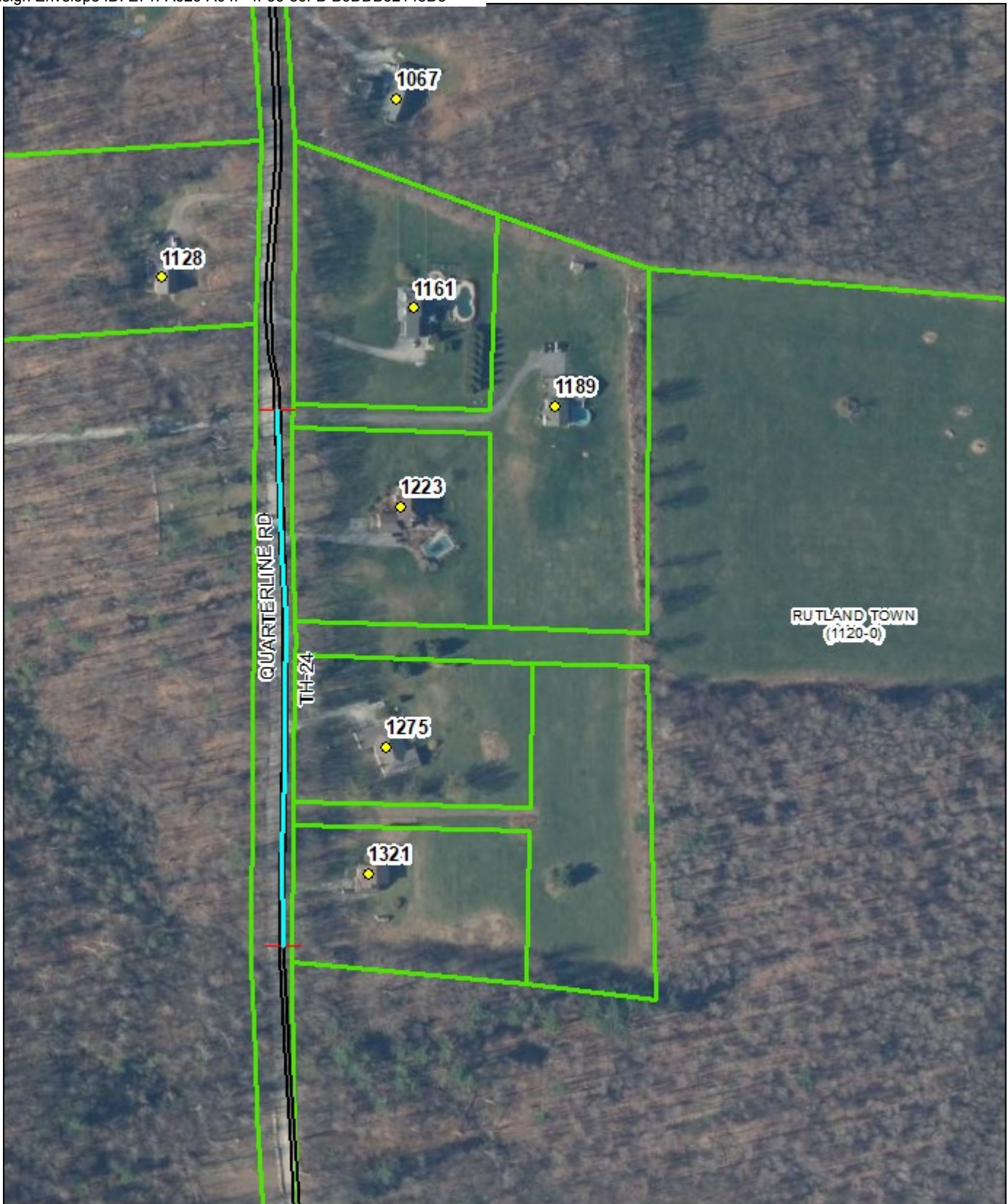

---

**Kerry Alley** | GIS Professional III  
Policy, Planning & Research Bureau - Mapping Section  
Policy, Planning & Intermodal Development Division  
Vermont Agency of Transportation  
219 North Main Street | Barre, VT 05641  
802-917-2621 (cell) | [Kerry.Alley@vermont.gov](mailto:Kerry.Alley@vermont.gov)  
<http://vtrans.vermont.gov/planning/maps>

