

District 3, 4
 Certcode 1104-0

**CERTIFICATE OF HIGHWAY MILEAGE
 YEAR ENDING FEBRUARY 10, 2023**

Fill out form, make and file a copy with the Town Clerk, and submit the Mileage Certificate on or before February 20, 2023 to: Vermont Agency of Transportation, Division of Policy, Planning and Intermodal Development, Mapping Section via email to: aot.mileagecertificates@vermont.gov or if necessary via mail to: VTrans PPAID - Mapping Section, 219 North Main Street, Barre VT 05641.

We, the members of the legislative body of **CHITTENDEN** in **RUTLAND** County on an oath state that the mileage of highways, according to Vermont Statutes Annotated, Title 19, Section 305, added 1985, is as follows:

PART I - CHANGES TOTALS - Please fill in and calculate totals.

Town Highways	Previous Mileage	Added Mileage	Subtracted Mileage	Total	Scenic Highways
Class 1	0.000				0.000
Class 2	10.780	0.03		10.81	0.000
Class 3	18.96		0.03	18.93	0.000
State Highway	0.142			0.142	0.000
Total	29.882			29.882	0.000
* Class 1 Lane	0.000				
* Class 4	5.83		0.58	5.25 5.83	0.000
* Legal Trail	41.82			41.82	

* Mileage for Class 1 Lane, Class 4, and Legal Trail classifications are NOT included in total.

DS
 PD

CL4 mileage change done in 2022; Correction entered by P. DeAndrea VTrans 3/2/2023

Changed already made in 2022; P. DeAndrea VTrans 3/2/2023

PART II - INFORMATION AND DESCRIPTION OF CHANGES SHOWN ABOVE.

1. NEW HIGHWAYS: Please attach Selectmen's "Certificate of Completion and Opening".

2. DISCONTINUED: Please attach SIGNED copy of proceedings (minutes of meeting).

~~0.58 mi CL4 TH33 (remaining portion of Wolcott Meadow Rd)~~

3. RECLASSIFIED/REMEASURED: Please attach SIGNED copy of proceedings (minutes of meeting).

-0.03 mi CL3 TH-25 (ramp of Mountain Top Rd) reconfigured Y intersection to a T at TH-1 (Dam Rd)
 +0.03 mi CL2 TH-4 (Mountain Top Rd) remeasurement and reconfigured Y intersection to a T at TH-1 (Dam Rd)

4. SCENIC HIGHWAYS: Please attach a copy of order designating/discontinuing Scenic Highways.

IF THERE ARE NO CHANGES IN MILEAGE: Place an X in the box and sign below.

PART III - SIGNATURES - PLEASE SIGN.

Signatures of Selectmen/ Aldermen/ Trustees:

Katherine Peatt
Andrew D. Clt
Joe Casella
John J. Sargent

Signature of T/C/V Clerk: *Wynne Reynolds* Date Filed: February 16, 2023

Please sign ORIGINAL and return it for Transportation signature.

AGENCY OF TRANSPORTATION APPROVAL: Signed copy will be returned to T/C/V Clerk.

APPROVED:

Johnathan Croft
 8B1F350F309C4C9
 Representative, Agency of Transportation

DATE: 4/28/2023

+0.03 mi CL2 TH-4 (Mountain Top Rd) reameasurement and reconfigured intersection at TH-1 (Dam Rd)
(From 1.80 mi to 1.83 mi)

-0.03 mi CL3 TH-25 (ramp of Mountain Top Rd) reconfigured intersection at TH-1 (Dam Rd)
(From 0.03 mi to 0 mi)

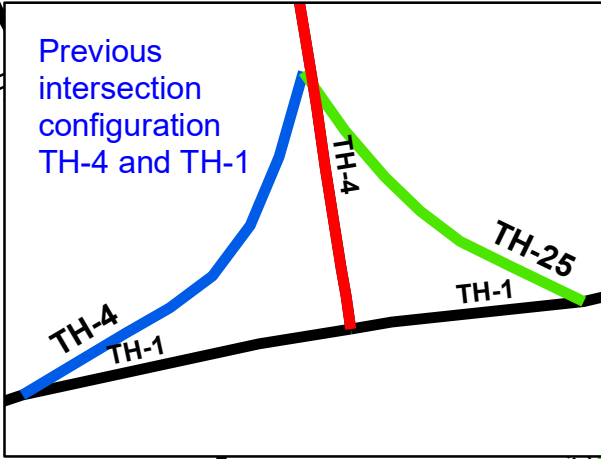

Inset

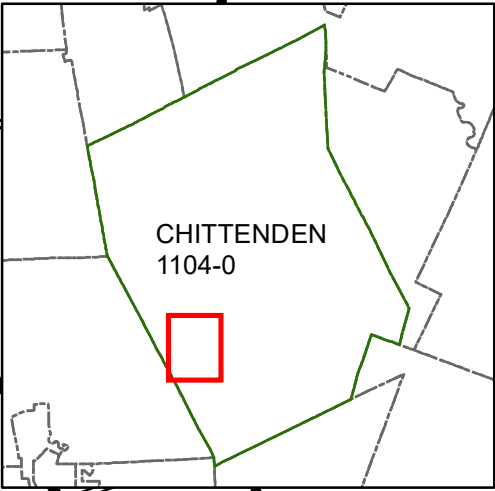

Locus Map

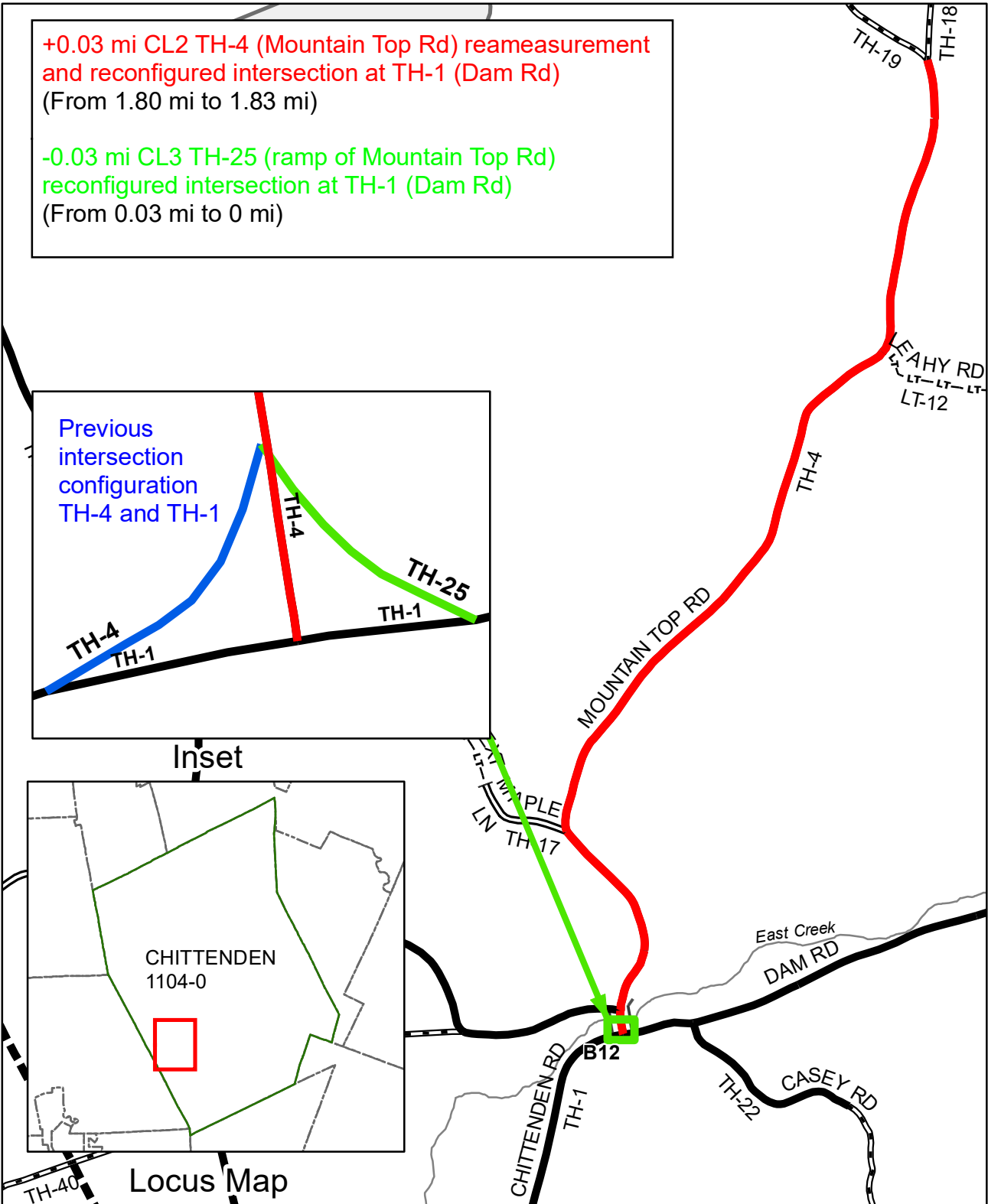

Mileage Certificate Changes 2023
CHITTENDEN TH-4 AND TH-25

Mapping Section
Division of Policy and Planning
Vermont Agency of Transportation -- April 26, 2023

(CTUA:1104-0)
(CERTCODE:1104-0)

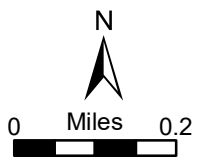

From: [Chittenden Select Board Assistant](#)
To: [DeAndrea, Pam](#)
Subject: RE: Chittenden mapping question
Date: Monday, January 23, 2023 9:30:44 AM
Attachments: [image002.png](#)
[image003.png](#)

EXTERNAL SENDER: Do not open attachments or click on links unless you recognize and trust the sender.

Hi Pam,

I do not know of any survey that has been done since the change in the intersection, and I have done some research on this. Using the "Circle of Stones" as the center (or close) of the road would work. Essentially, the Mountain Top Road continues from the monument straight to the intersection with Dam Road/Chittenden Road.

Thanks for your attention towards this project. I look forward to seeing your new figures.

Best,
Karen

From: DeAndrea, Pam <Pam.DeAndrea@vermont.gov>
Sent: Monday, January 23, 2023 8:49 AM
To: Chittenden Select Board Assistant <sbassistant@chittendenvt.org>
Subject: RE: Chittenden mapping question

Hi Karen,

Thank you so much. Yes I see the same imagery in my mapping software or in Google maps as is in E911. Unless you can find something showing it's current alignment, for now, we can draw a line directly through where the planter was and bring it perpendicular to Dam Rd.

Thank you,

Pam

Pamela DeAndrea (she/her) | AOT GIS Professional III, Mapping Section
Vermont Agency of Transportation
219 North Main Street | Barre, VT 05641
802-793-7555 | pam.deandrea@vermont.gov



From: Chittenden Select Board Assistant <sbassistant@chittendenvt.org>

Sent: Saturday, January 21, 2023 7:43 AM
To: DeAndrea, Pam <Pam.DeAndrea@vermont.gov>
Subject: RE: Chittenden mapping question

EXTERNAL SENDER: Do not open attachments or click on links unless you recognize and trust the sender.

Hi Pam,

These maps (attached) from the E911 Viewer Maps might help. To locate them, I entered a search for 275 Chittenden Rd, Chittenden, VT. The E911 mappers may be able to help with distances.

Photo A gives a wider view of the intersection. The upper dot is the Civil War monument. If you look further south and a little to the east of that dot, over the bridge, along Mountain Top Road you will see another dot. That was a planter known as the Circle of Stones. In the reconfiguration of the road, that was eliminated as it became almost the center of the new section of road. In other words, Mountain Top Road continued from the east side of the monument, across the bridge (as before) and straight to the place of the Circle of Stones to join Dam Rd.

Before, the Dam Road/Chittenden Rd intersection started at the southernmost split slip of Mountain Top Road. I would assume that has now moved to the point of the intersection (the former Circle of Stones). Therefore, Chittenden Rd would be a smidgin longer, and Dam Rd would be likewise shorter.

I hope these maps help. I will continue to search for better maps.

Best regards,
Karen

From: DeAndrea, Pam <Pam.DeAndrea@vermont.gov>
Sent: Friday, January 20, 2023 3:32 PM
To: Chittenden Select Board Assistant <sbassistant@chittendenvt.org>
Cc: Croft, Johnathan <Johnathan.Croft@vermont.gov>
Subject: RE: Chittenden mapping question

Thanks Karen,

Whatever you could find would be great. Current imagery does not show the change so it is not just the distance that we need but the actual location. It may not make sense to make the change until we have some way of seeing the geometry within our mapping software.

Thank you so much,

Pam

Pamela DeAndrea (she/her) | AOT GIS Professional III, Mapping Section
Vermont Agency of Transportation
219 North Main Street | Barre, VT 05641
802-793-7555 | pam.deandrea@vermont.gov



From: Chittenden Select Board Assistant <sbassistant@chittendenvt.org>
Sent: Friday, January 20, 2023 2:23 PM
To: DeAndrea, Pam <Pam.DeAndrea@vermont.gov>
Subject: RE: Chittenden mapping question

EXTERNAL SENDER: Do not open attachments or click on links unless you recognize and trust the sender.

Hi Pam,

I am so glad to hear from you. There was no survey done at the time of the change. The only surveys I know of are the ones on the VTrans maps. I will check to see what I can find beyond that. If this is a case of measuring feet of road, I can certainly do that.

This is an interesting section of road in that three roads are affected: Dam Road, Chittenden Road, and Mountain Top Road, assuming both Chittenden Road and Dam Road intersect with Mountain Top Road.

Best,
Karen

Best,
Karen Webster

From: DeAndrea, Pam <Pam.DeAndrea@vermont.gov>
Sent: Friday, January 20, 2023 2:02 PM
To: Chittenden Select Board Assistant <sbassistant@chittendenvt.org>
Cc: Sanderson, Brian <Brian.Sanderson@vermont.gov>; AOT - Mileage Certificates <AOT.MileageCertificates@vermont.gov>; Croft, Johnathan <Johnathan.Croft@vermont.gov>
Subject: RE: Chittenden mapping question

Hi Karen,

I am reaching out to you on the change in one of the Town Roads in Chittenden, TH-4 (Mountain Top Rd) intersection with TH-1 (Dam Rd). We understand what was a Y intersection is now a T intersection. We can work through this with you for the 2023 Mileage Certificate and update the Town Highway Map to reflect the change. We would need a survey plan of the alignment of the new

intersection if you have that so we can map it accurately. If you have that and could please send our way, that would be great.

Thank you,

Pam

Pamela DeAndrea (she/her) | AOT GIS Professional III, Mapping Section
Vermont Agency of Transportation
219 North Main Street | Barre, VT 05641
802-793-7555 | pam.deandrea@vermont.gov



From: Croft, Johnathan <Johnathan.Croft@vermont.gov>
Sent: Wednesday, January 11, 2023 2:55 PM
To: Chittenden Select Board Assistant <sbassistant@chittendenvt.org>
Cc: Sanderson, Brian <Brian.Sanderson@vermont.gov>; Alley, Kerry <Kerry.Alley@vermont.gov>; DeAndrea, Pam <Pam.DeAndrea@vermont.gov>; AOT - Mileage Certificates <AOT.MileageCertificates@vermont.gov>
Subject: RE: Chittenden mapping question

Good afternoon Karen,

I provided the info to Kerry Alley and Pam DeAndrea, who process the mileage certificates and produce the town highway maps. Either of them will be reaching out regarding this update in Chittenden.

Johnathan

Johnathan Croft | Mapping Section Chief
Policy, Planning & Research Bureau – Mapping Section
Policy, Planning & Intermodal Development Division
Vermont Agency of Transportation
219 North Main Street | Barre, VT 05641
802-828-2600 phone | johnathan.croft@vermont.gov
<http://vtrans.vermont.gov>



It's time to "button up" your homes for winter and the State of Vermont and the Button Up Vermont campaign have many resources available. To help prepare for and get through the home heating season, you can find information, financial resources, tips and more at vermont.gov/ButtonUpVT.

Updated (bivalent) COVID boosters and flu shots are now available! Stay up to date on your vaccines by contacting your pharmacy, doctor's office or visiting healthvermont.gov/MyVaccine for walk-in opportunities.

From: Chittenden Select Board Assistant <sbassistant@chittendenvt.org>
Sent: Wednesday, January 11, 2023 2:06 PM
To: Croft, Johnathan <Johnathan.Croft@vermont.gov>
Cc: Sanderson, Brian <Brian.Sanderson@vermont.gov>
Subject: FW: Chittenden mapping question

EXTERNAL SENDER: Do not open attachments or click on links unless you recognize and trust the sender.

Hi Jonathan,

Would you please direct your contact to me in regards this change. I am the one who will be doing the Mileage Update. I will be happy to answer any questions.

Best regards,
Karen Webster
Select Board Assistant

From: Sanderson, Brian <Brian.Sanderson@vermont.gov>
Sent: Wednesday, January 11, 2023 11:39 AM
To: Chittenden Select Board Assistant <sbassistant@chittendenvt.org>
Subject: FW: Chittenden mapping question

Good morning Karen,

Per the email chain below, our Mapping Section will be reaching out to assist you with the new road re-alignment. TY.

From: Croft, Johnathan <Johnathan.Croft@vermont.gov>
Sent: Wednesday, January 11, 2023 11:35 AM
To: Sanderson, Brian <Brian.Sanderson@vermont.gov>
Cc: Alley, Kerry <Kerry.Alley@vermont.gov>; DeAndrea, Pam <Pam.DeAndrea@vermont.gov>
Subject: RE: Chittenden mapping question

Good morning Brian

Thanks for sending this along and perfect timing, as the mileage certificate process is open right now. Kerry or Pam will reach out to the Town to get any additional info regarding when this project was done and any documentation that we will need for this change. It looks pretty straight forward that the 0.03 miles of TH-23 will go away and TH-4 will be realigned to a "T" intersection. There might be a small adjustment of

mileage for TH-4 and Kerry or Pam will be able to get a sense of this change.

We will get this moving forward with the Town and make the necessary updates.

Johnathan

Johnathan Croft | Mapping Section Chief
Policy, Planning & Research Bureau – Mapping Section
Policy, Planning & Intermodal Development Division
Vermont Agency of Transportation
219 North Main Street | Barre, VT 05641
802-828-2600 phone | johnathan.croft@vermont.gov
<http://vtrans.vermont.gov>



It's time to "button up" your homes for winter and the State of Vermont and the Button Up Vermont campaign have many resources available. To help prepare for and get through the home heating season, you can find information, financial resources, tips and more at vermont.gov/ButtonUpVT.

Updated (bivalent) COVID boosters and flu shots are now available! Stay up to date on your vaccines by contacting your pharmacy, doctor's office or visiting healthvermont.gov/MyVaccine for walk-in opportunities.

From: Sanderson, Brian <Brian.Sanderson@vermont.gov>
Sent: Wednesday, January 11, 2023 11:25 AM
To: Croft, Johnathan <Johnathan.Croft@vermont.gov>
Subject: Chittenden mapping question

Good morning sir!

Sorry I missed your call yesterday.

The town of Chittenden reached out to me regarding how to change their annual certificate of mileage to reflect a change in an intersection that was made last year. Per the screen shot below, the town removed the 2 throats of the intersection, marked with red lines. They instead created a "T" intersection, as delineated by the blue line:

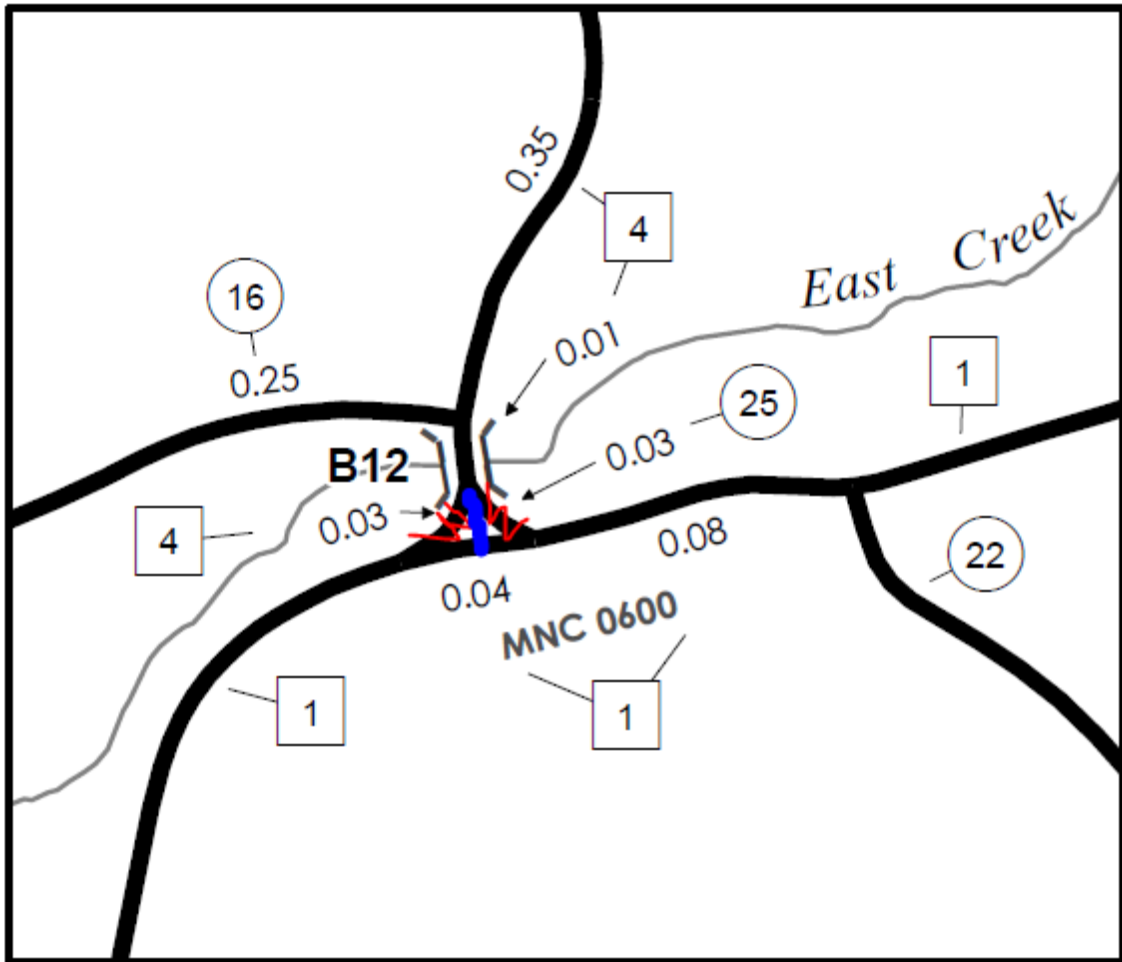

**CHITTENDEN
INSET 1**

SCALE 1:6,336

Can you provide any guidance?

Thank you and best regards.

Brian Sanderson | District Project Manager
Maintenance Bureau | District 3
District Maintenance & Fleet Division
Vermont Agency of Transportation
61 Valley View, Suite 2 | Mendon, VT 05701
802-779-3861 phone | brian.sanderson@vermont.gov
<http://vtrans.vermont.gov>



Intersection of Dam Rd, Chittenden Rd, and Moutaon Top Rd.

PhotoA

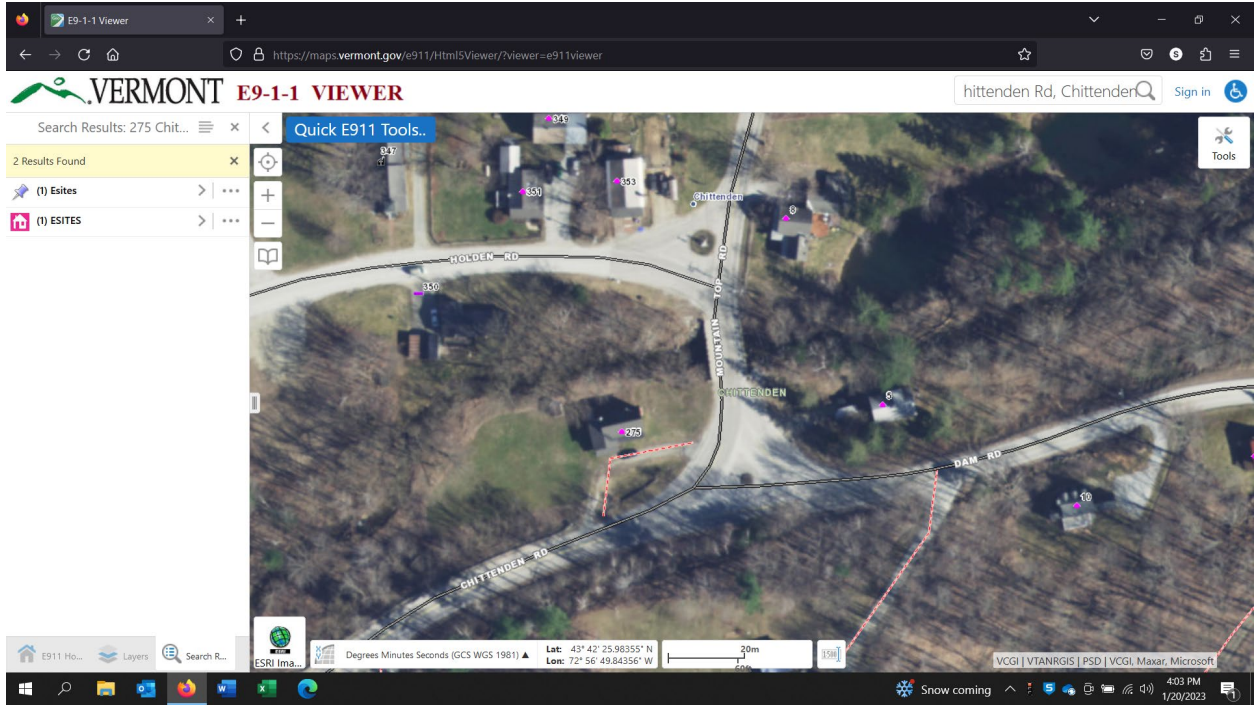

PhotoB

