

District 9
Certcode 1019-0

**CERTIFICATE OF HIGHWAY MILEAGE
YEAR ENDING FEBRUARY 10, 2021**

Fill out form, make and file a copy with the Town Clerk, and submit the Mileage Certificate on or before February 20, 2021 to: Vermont Agency of Transportation, Division of Policy, Planning and Intermodal Development, Mapping Section through upload to the secure FTP site or if necessary via mail to: VTrans PPAID - Mapping Section, 2178 Airport Rd, Unit B, Berlin, VT 05641.

We, the members of the legislative body of WESTMORE in ORLEANS County on an oath state that the mileage of highways, according to Vermont Statutes Annotated, Title 19, Section 305, added 1985, is as follows:

PART I - CHANGES TOTALS - Please fill in and calculate totals.

Town Highways	Previous Mileage	Added Mileage	Subtracted Mileage	Total	Scenic Highways
Class 1	0.000				0.000
Class 2	1.500				0.000
Class 3	24.80	0.02		24.82	0.000
State Highway	7.222				0.000
Total	33.522			33.542	0.000
mileage adjustments by S.Moulton, VTrans 2021-03-12					
* Class 1 Lane	0.000				
* Class 4	3.27				0.000
* Legal Trail	8.75				

* Mileage for Class 1 Lane, Class 4, and Legal Trail classifications are NOT included in total.

PART II - INFORMATION AND DESCRIPTION OF CHANGES SHOWN ABOVE.

1. NEW HIGHWAYS: Please attach Selectmen's "Certificate of Completion and Opening".
2. DISCONTINUED: Please attach SIGNED copy of proceedings (minutes of meeting).
3. RECLASSIFIED/REMEASURED: Please attach SIGNED copy of proceedings (minutes of meeting).
+0.02 mi CL3 TH-30 (Old Cottage Ln) remeasured
4. SCENIC HIGHWAYS: Please attach a copy of order designating/discontinuing Scenic Highways.

IF THERE ARE NO CHANGES IN MILEAGE: Place an X in the box and sign below.

PART III - SIGNATURES - PLEASE SIGN.

Signatures of Selectmen/ Aldermen/ Trustees:

Paul Moulton
David Stur
Winn Schmitt

Signature of T/C/V Clerk: *Melissa L. Zebroski* Date Filed: *2/4/21*

Please sign ORIGINAL and return it for Transportation signature.

AGENCY OF TRANSPORTATION APPROVAL: Signed copy will be returned to T/C/V Clerk.

APPROVED:

Representative, Agency of Transportation

DATE:

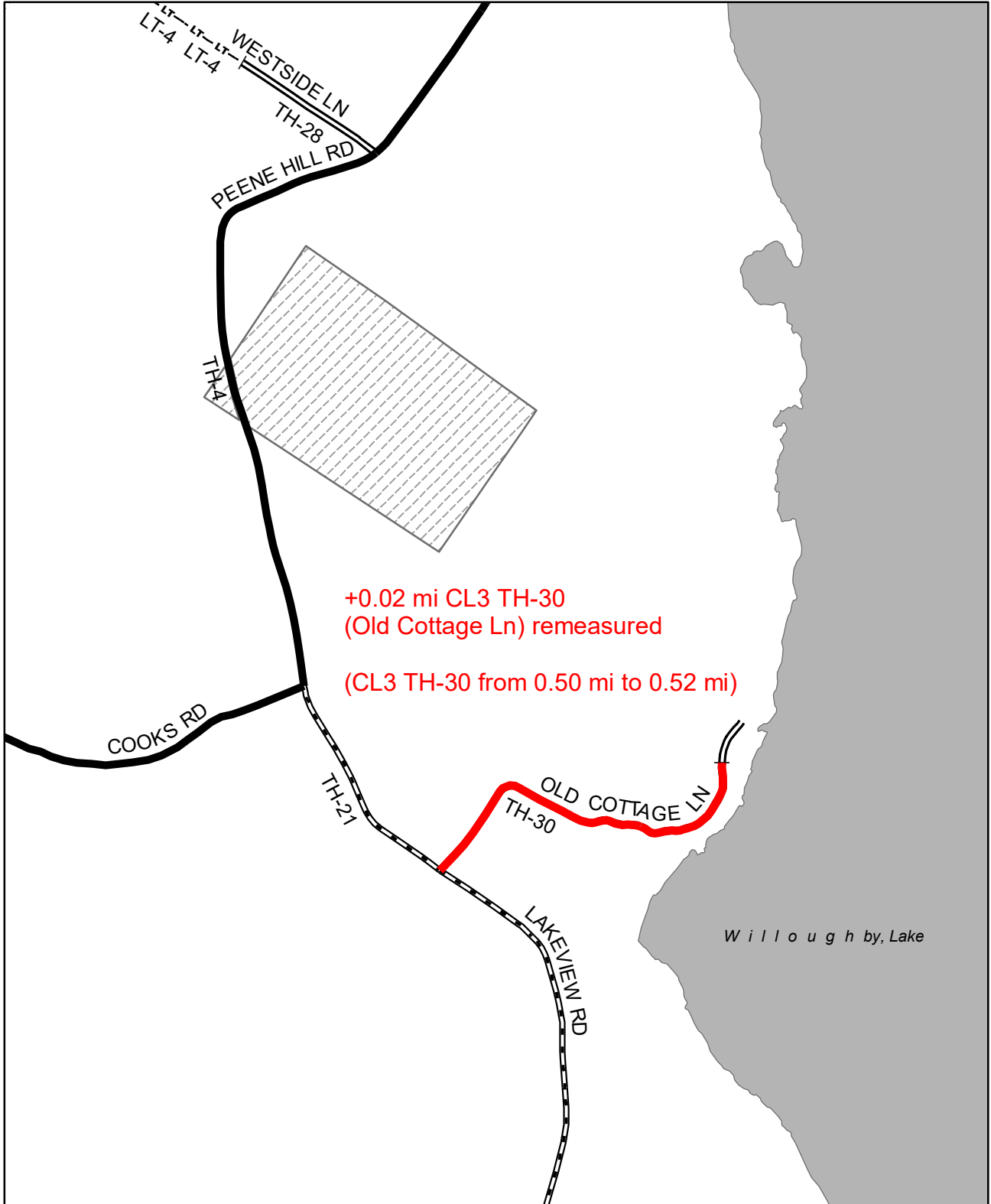

+0.02 mi CL3 TH-30
 (Old Cottage Ln) remeasured
 (CL3 TH-30 from 0.50 mi to 0.52 mi)

Willoughby Lake

**Mileage Certificate Changes
 WESTMORE**

(CTUA:1019-0)
 (CERTCODE:1019-0)

Mapping Section
 Division of Policy and Planning
 Vermont Agency of Transportation -- March 11, 2021



Alley, Kerry

From: Melissa Zebrowski <clerk@westmoreonline.org>
Sent: Wednesday, February 3, 2021 11:18 AM
To: Alley, Kerry
Subject: Re: Certificate of Mileage

Categories: Z_CertYear_2021

EXTERNAL SENDER: Do not open attachments or click on links unless you recognize and trust the sender.

Thank you Kerry,
I've added what you had highlighted in yellow to our certificate. I'll also include the 2 attachments in my upload of the certificate. Thank you for your help.

Missy~

Melissa S. Zebrowski
Westmore Town Clerk/Treasurer
Phone: 802.525.3007
Fax: 802.525.1131

Please note that this email message, along with any response or reply, is considered a public record, and thus subject to disclosure under the VT Public Records Law (1 V.S.A. §§315-320)

On Tue, Feb 2, 2021 at 3:43 PM Alley, Kerry <Kerry.Alley@vermont.gov> wrote:

Attached: Westmore_TH30_MapMeasures_2021.pdf
Westmore_RoadMeasurementsInventory_TH30.pdf

Hi Melissa,

Ah! Yes! I meant to send the details to you after sending them to Peter Hyslop. Essentially Westmore will be gaining CL3 miles instead of CL4 miles.

I've pasted the email I sent him below, and I've highlighted the change to add to the certificate. I've also re-attached the attachments for reference.

Let me know if you have any questions,

Kerry

Hello Pete,

I'm glad we had a chance to speak earlier today while we were looking at the same images. Pictures are worth a thousand words!

I've attached a map showing the corrected endpoints of the Class 3 and Class 4 portions of TH-30 (Old Cottage Ln, not Carriage Ln as I wrote above in the email subject line). The map lengths of the Class 3 and Class 4 sections (when rounded to the nearest 0.01 mi) are 0.52 mi and 0.06 mi, respectively. The lengths are based on the Class 3 portion ending at the far side of the turnaround, as you indicated during our conversation. The total map length of TH-30 also matches the 0.58 mi measure obtained in 1984 when VTrans conducted a field inventory (see attached inventory for TH-30) with Mr. Gosnell (Selectboard member at the time, I believe).

This change can be written on the 2021 Mileage Certificate as a remeasurement:

+0.02 mi CL3 TH-30 (Old Cottage Ln) remeasured

Let me know if you think there is any additional information that should be considered, or if you have any questions,

Kerry

Kerry Alley | GIS Professional III

Vermont Agency of Transportation

219 North Main Street | Barre, VT 05641 - Physical Address

2178 Airport Rd, Unit B | Berlin, VT 05641 - Mailing Address

802-917-2621 (cell) | Kerry.Aleley@vermont.gov

<http://vtrans.vermont.gov/planning/maps>

(NOTE: new phone number and address)

From: Melissa Zebrowski <clerk@westmoreonline.org>
Sent: Tuesday, February 2, 2021 3:10 PM
To: Alley, Kerry <Kerry.Alley@vermont.gov>
Subject: Certificate of Mileage

EXTERNAL SENDER: Do not open attachments or click on links unless you recognize and trust the sender.

Hi Kerry,

I am getting ready to do the certificate of mileage for 2021. Just want to make sure I don't need to include the Old Cottage Lane changes. Thanks!

Melissa~

Melissa S. Zebrowski

Westmore Town Clerk/Treasurer
Phone: 802.525.3007

Fax: 802.525.1131

Please note that this email message, along with any response or reply, is considered a public record, and thus subject to disclosure under the VT Public Records Law (1 V.S.A. §§315-320)

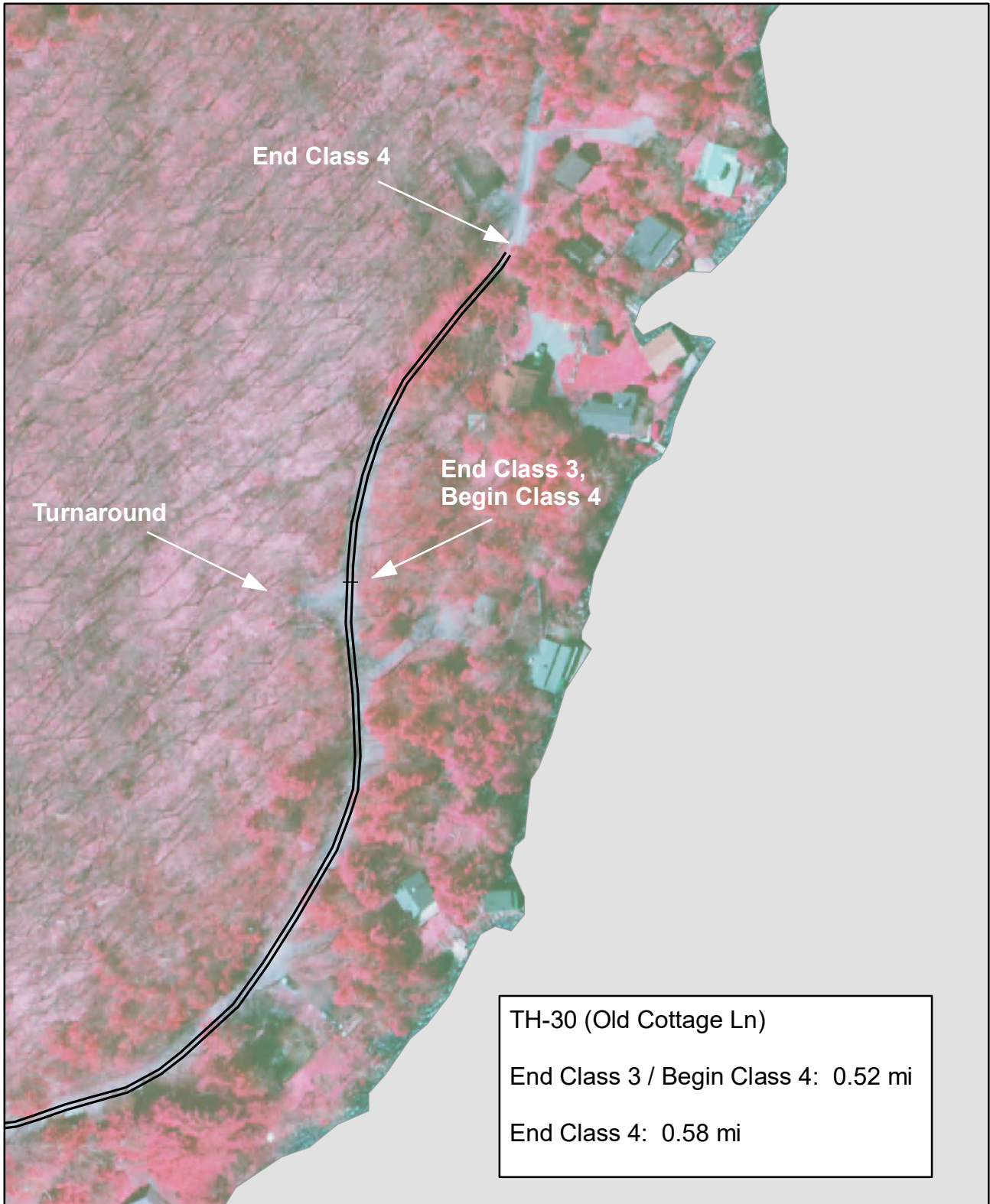

Old Cottage Lane (class 3 and class 4 portions)

WESTMORE

(CTUA: 1019-0)

Mapping Section
Division of Policy and Planning
Vermont Agency of Transportation -- January 5, 2021

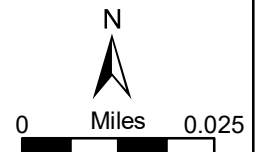

Alley, Kerry

From: Alley, Kerry
Sent: Thursday, December 31, 2020 2:57 PM
To: peter Hyslop
Cc: Moulton, Sara
Subject: End of class 3 TH-30 (Old Carriage Ln)
Attachments: Westmore_2020_CertClosout_Letter_Map.pdf

Categories: Z_CertYear_2021, Z_Pending_Change

Attached:Westmore_2020_CertClosout_Letter_Map.pdf

Good afternoon Peter,

I hope all is well so far this winter in Westmore. This has been a challenging year!

Could you answer a few questions for me that will help us make sure we are “on the same page” about whether the mileage added to TH-30 should be class 3 or class 4? Please also refer to the attached letter with map sent to the Selectboard along with the 2020 Mileage Certificate closeout letter for additional context for my questions.

The documentation for the reclassification of TH-30 processed by VTTrans in 2007 indicates that it ends at an existing turnaround:

Selectboard Meeting
November 17, 2006
Page 2

John brought up Al Brisard's request at the road re-classification hearing asking for a cost benefit analysis of the work needed on Old Cottage Lane. Whether it is Class III or Class IV, it will need about \$5,000.00 in culverts and drainage to improve the runoff issue.

David moved and John seconded the motion to reclassify the portion of Old Cottage Lane from Lakeview Road up to the existing turn-around (exact mileage to be determined at a later date) from a Class IV town highway to a Class III town highway. The motion passed unanimously.

Is the parking/turn-around area shown in the images below the one being referred to in the description above? This turn-around is also labeled on the map accompanying the attached letter. Does the class 3 highway end at the near (southern) or far (northern) side of the turnaround?





Can you tell me which line on either of the following two images best indicates the end of the public right of way for TH-30?



If the turn-around shown is indeed the end of the class 3 section of TH-30, then we will need to add class 3 mileage. Whether or not we need to add class 4 mileage also depends on where the end of the class 3 section is located.

Thanks again for your help making sure that our data accurately reflects the extent of TH-30, and feel free to reach out to me if you have additional questions,

Kerry

Kerry Alley | GIS Professional III
Vermont Agency of Transportation
219 North Main Street | Barre, VT 05641 - Physical Address
2178 Airport Rd, Unit B | Berlin, VT 05641 - Mailing Address
802-917-2621 (cell) | Kerry.Alley@vermont.gov
<http://vtrans.vermont.gov/planning/maps>
(NOTE: new phone number and address)

ROAD INVENTORY FORM
 VERMONT AGENCY OF TRANSPORTATION
 PROJECT PLANNING DIVISION
 MAPPING AND ROAD INVENTORY SECTION

PARTY CHIEF E. G. Gabet
 RECORDER S. Martin
 TOWN OFFICIAL Mr. Gosnell
 TITLE Sel

TOWN Westmore
 COUNTY Orl HWY. DIST. NO. 9
 ROAD SYSTEM & NO. T30 624
 SHEET NO. 1 OF 3 DATE 7/23/84

SURFACE TYPE & WIDTH	SHOULDER TYPE & WIDTH		SIDEWALK TYPE & WIDTH		DITCHES	CONDITION	ROAD CLASS	REMARKS
	LT.	RT.	LT.	RT.				
								West shore rd.
								0 51 SD
								0 48 SD
								0 44 SD
								0 42 SD
								0 41 SD
								0 39 SD
								0 38 SD
								0 37 SD
								0 35 SD
								SD 0 26
								0 14 90°A
								T21 ← 0 00 → T21

C 81

D 14'

ROAD INVENTORY FORM
 VERMONT AGENCY OF TRANSPORTATION
 PROJECT PLANNING DIVISION
 MAPPING AND ROAD INVENTORY SECTION

PARTY CHIEF E Chabot
 RECORDER S. Montuà
 TOWN OFFICIAL Mr Gosnell
 TITLE Sol

TOWN Westmore
 COUNTY Orl HWY. DIST. NO. 9
 ROAD SYSTEM & NO. 730 024
 SHEET NO. 2 OF 3 DATE 7/23/84

SURFACE TYPE & WIDTH	SHOULDER TYPE & WIDTH		SIDEWALK TYPE & WIDTH		DITCHES	CONDITION	ROAD CLASS	REMARKS
	LT.	RT.	LT.	RT.				
								112 2 SD'S
								100 SD
								091 SD
								088 SD
								085 SD
								082 SD
								081 SD
								078 SD
								076 SD
								067 SD
								065 SD
								Private ↑ 060 SD
C85.6								058 SD
								057 SD
								054 SD

0.58

