

CERTIFICATE OF HIGHWAY MILEAGE
YEAR ENDING FEBRUARY 10, 2017

Fill out form, make and file copy with the Town Clerk, and mail ORIGINAL, before February 20, 2017 to:
Vermont Agency of Transportation, Division of Policy, Planning and Intermodal Development, Mapping Section
One National Life Drive, Montpelier, VT 05633.

We, the members of the legislative body of NEWPORT CITY in ORLEANS County
on an oath state that the mileage of highways, according to Vermont Statutes Annotated, Title 19, Section 305,
added 1985, is as follows:

PART I - CHANGES TOTALS - Please fill in and calculate totals.

Table with columns: Town Highways, Previous Mileage, Added Mileage, Subtracted Mileage, Total, Scenic Highways. Rows include Class 1, Class 2, Class 3, State Highway, Total, Class 1 Lane, Class 4, and Legal Trail.

* Mileage for Class 1 Lane, Class 4, and Legal Trail classifications are NOT included in total.

PART II - INFORMATION AND DESCRIPTION OF CHANGES SHOWN ABOVE.

Totals written by K. Alley 7/26/2017

1. NEW HIGHWAYS: Please attach Selectmen's "Certificate of Completion and Opening".

- + 0.031 mi VT-191 southbound approach from CL1 TH-1
+ 0.032 mi VT-191 northbound approach from CL2 TH-8

2. DISCONTINUED: Please attach SIGNED copy of proceedings (minutes of meeting).

3. RECLASSIFIED/REMEASURED: Please attach SIGNED copy of proceedings (minutes of meeting).

4. SCENIC HIGHWAYS: Please attach a copy of order designating/discontinuing Scenic Highways.

IF THERE ARE NO CHANGES IN MILEAGE: Check box and sign below. []

PART III - SIGNATURES - PLEASE SIGN.

Selectmen/ Aldermen/ Trustees Signatures:

Handwritten signatures of selectmen/aldermen/trustees.

T/C/V Clerk Signature:

Handwritten signature of T/C/V Clerk.

Date Filed:

2-27-17

Please sign ORIGINAL and return it for Transportation signature.

AGENCY OF TRANSPORTATION APPROVAL:

Signed copy will be returned to T/C/V Clerk.

APPROVED:

Representative, Agency of Transportation

DATE:

3/30/2017

Received

MAR 03 2017

Policy, Planning & Intermodal
Development Division

Vermont Statutes Annotated

19 V.S.A. § 305. Measurement and inspection

§ 305. Measurement and inspection

(a) After reasonable notice to the selectboard, a representative of the agency may measure and inspect the class 1, 2, and 3 town highways in each town to verify the accuracy of the records on file with the agency. Upon request, the selectboard or their designee shall be permitted to accompany the representative of the agency during the measurement and inspection. The agency shall notify the town when any highway, or portion of a highway, does not meet the standards for its assigned class. If the town fails, within one year, to restore the highway or portion of the highway to the accepted standard, or to reclassify, or to discontinue, or develop an acceptable schedule for restoring to the accepted standards, the agency for purposes of apportionment under section 306 of this title shall deduct the affected mileage from that assigned to the town for the particular class of the road in question.

(b) Annually, on or before February 10, the selectboard shall file with the town clerk a sworn statement of the description and measurements of all class 1, 2, 3, and 4 town highways and trails then in existence, including any special designation such as a throughway or scenic highway. When class 1, 2, 3, or 4 town highways, trails, or unidentified corridors are accepted, discontinued, or reclassified, a copy of the proceedings shall be filed in the town clerk's office and a copy shall be forwarded to the agency.

(c) All class 1, 2, 3, and 4 town highways and trails shall appear on the town highway maps by July 1, 2015.

(d) At least 45 days prior to first including a town highway or trail that is not clearly observable by physical evidence of its use as a highway or trail and that is legally established prior to February 10, 2006 in the sworn statement required under subsection (b) of this section, the legislative body of the municipality shall provide written notice and an opportunity to be heard at a duly warned meeting of the legislative body to persons owning lands through which a highway or trail passes or abuts.

(e) The agency shall not accept any change in mileage until the records required to be filed in the town clerk's office by this section are received by the agency. A request by a municipality to the agency for a change in mileage shall include a description of the affected highway or trail, a copy of any surveys of the affected highway or trail, minutes of meetings at which the legislative body took action with respect to the changes, and a current town highway map with the requested deletions and additions sketched on it. A survey shall not be required for class 4 town highways that are legally established prior to February 10, 2006. All records filed with the agency are subject to verification in accordance with subsection (a) of this section.

(f) The selectboard of any town who are aggrieved by a finding of the agency concerning the measurement, description, or classification of a town highway may appeal to the transportation board by filing a notice of appeal with the executive secretary of the transportation board.

(g) The agency shall provide each town with a map of all of the highways in that town together with the mileage of each class 1, 2, 3, and 4 highway, as well as each trail, and such other information as the agency deems appropriate.

Excerpt of 19 V.S.A. § 305 - *Measurement and inspection* from Vermont Statutes Online located at – <http://legislature.vermont.gov/statutes/section/19/003/00305>

December 2016

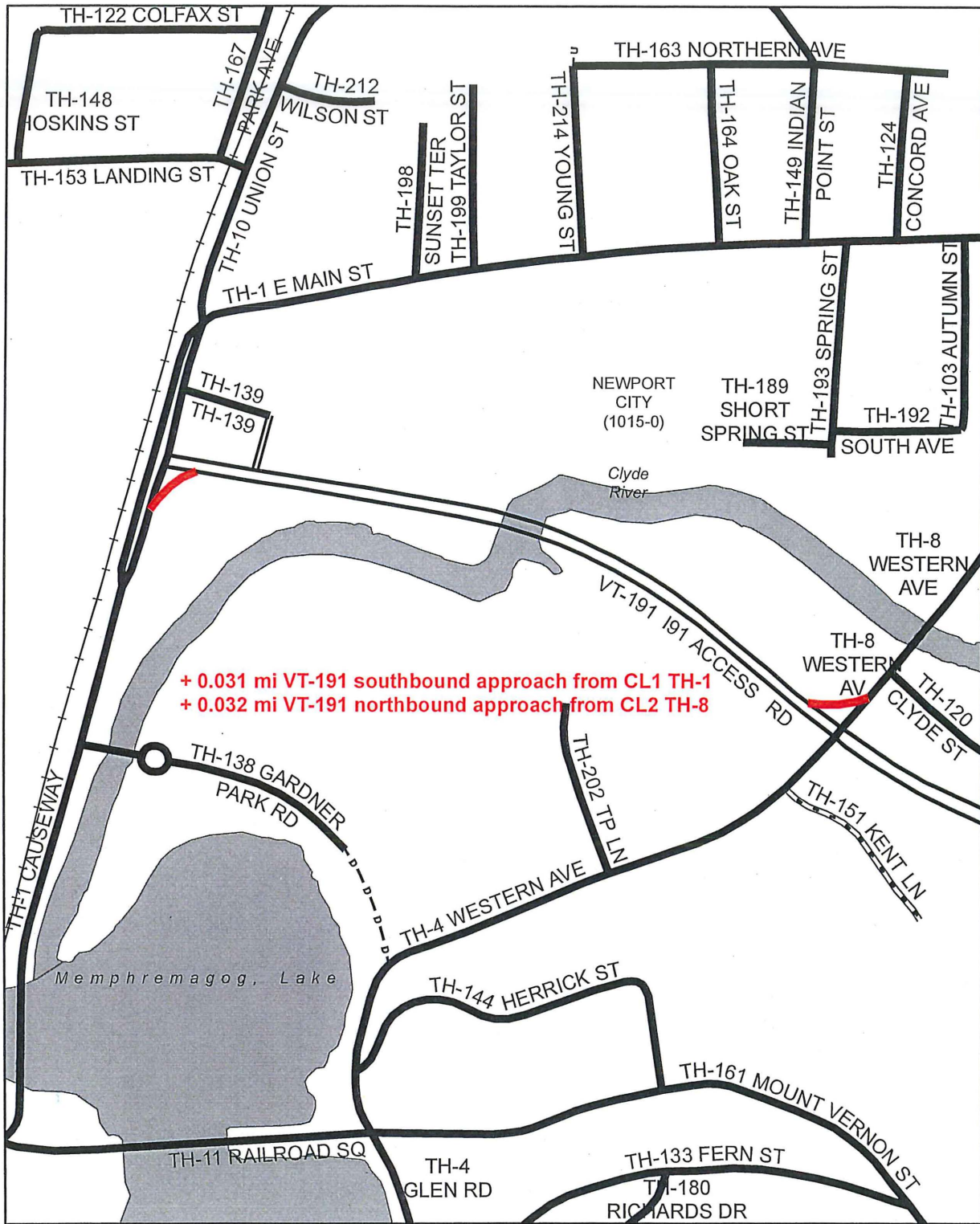

+ 0.031 mi VT-191 southbound approach from CL1 TH-1
 + 0.032 mi VT-191 northbound approach from CL2 TH-8

**Mileage Certificate Changes 2017
 NEWPORT CITY (1015-0)**

Mapping Section
 Division of Policy and Planning
 Vermont Agency of Transportation -- March 22, 2017

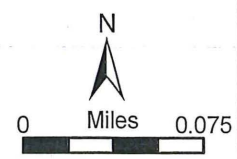

Alley, Kerry

From: Croft, Johnathan
Sent: Monday, December 12, 2016 1:12 PM
To: Alley, Kerry; Trunzo, Michael
Subject: FW: ramp additions - Newport City

Good afternoon Kerry and Michael,

Please add the following segments to the Newport City Mileage Certificate, as part of the pre-loading:

Addition – 0.031 miles – VT-191 southbound approach – AOTCLASS 35

Addition – 0.032 miles – possibly S9000 – TH-8 AOTCLASS 25 - S90001015NA001 (approach to VT-191) – The ownership of this segment should be ascertained before addition, as this might be better defined as state highway and part of VT-191 and not class 2 town highway. This would alter the LRS coding for this section. The ownership is key to where this mileage and LRS coding should be attributed. Please check in with Right of Way to see if VTrans owns this segment of highway, based on review of the pavement breaks, it looks like it is ours.

Thanks,

PIN 66S945

VT-191

Johnathan Croft
Vermont Agency of Transportation (VTrans)
Mapping Section
(802) 828-2600

johnathan.croft@vermont.gov

From: Trunzo, Michael
Sent: Monday, December 12, 2016 10:43 AM
To: Croft, Johnathan <Johnathan.Croft@vermont.gov>
Subject: ramp additions - Newport City

U005-1015SR001, U005-SR001 0.031 miles
S90001015-NR001, S9000-NR001 0.032 miles

Michael Trunzo
Vermont Agency of Transportation
Mapping Section
802-828-3974
Michael.Trunzo@vermont.gov

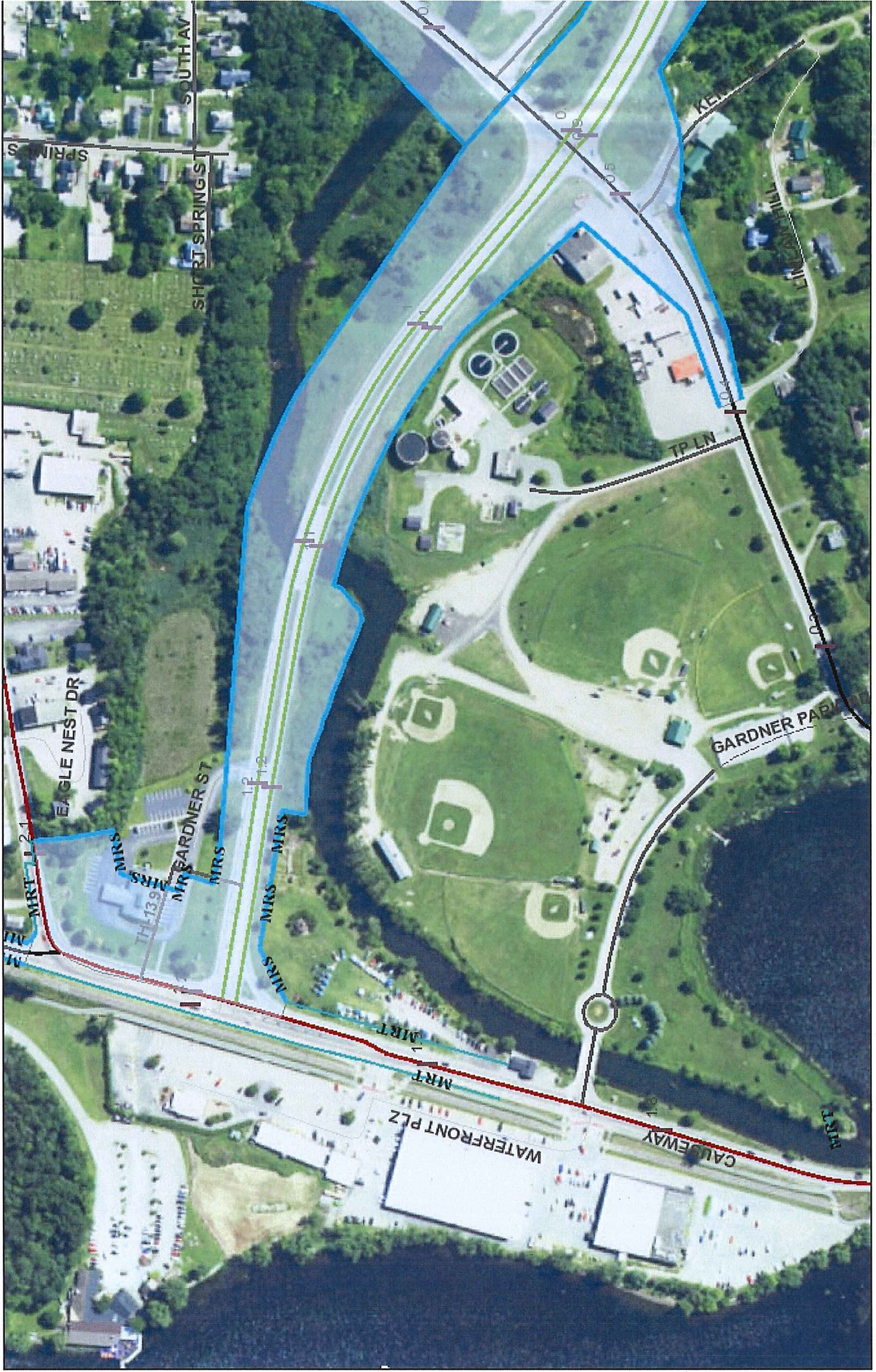

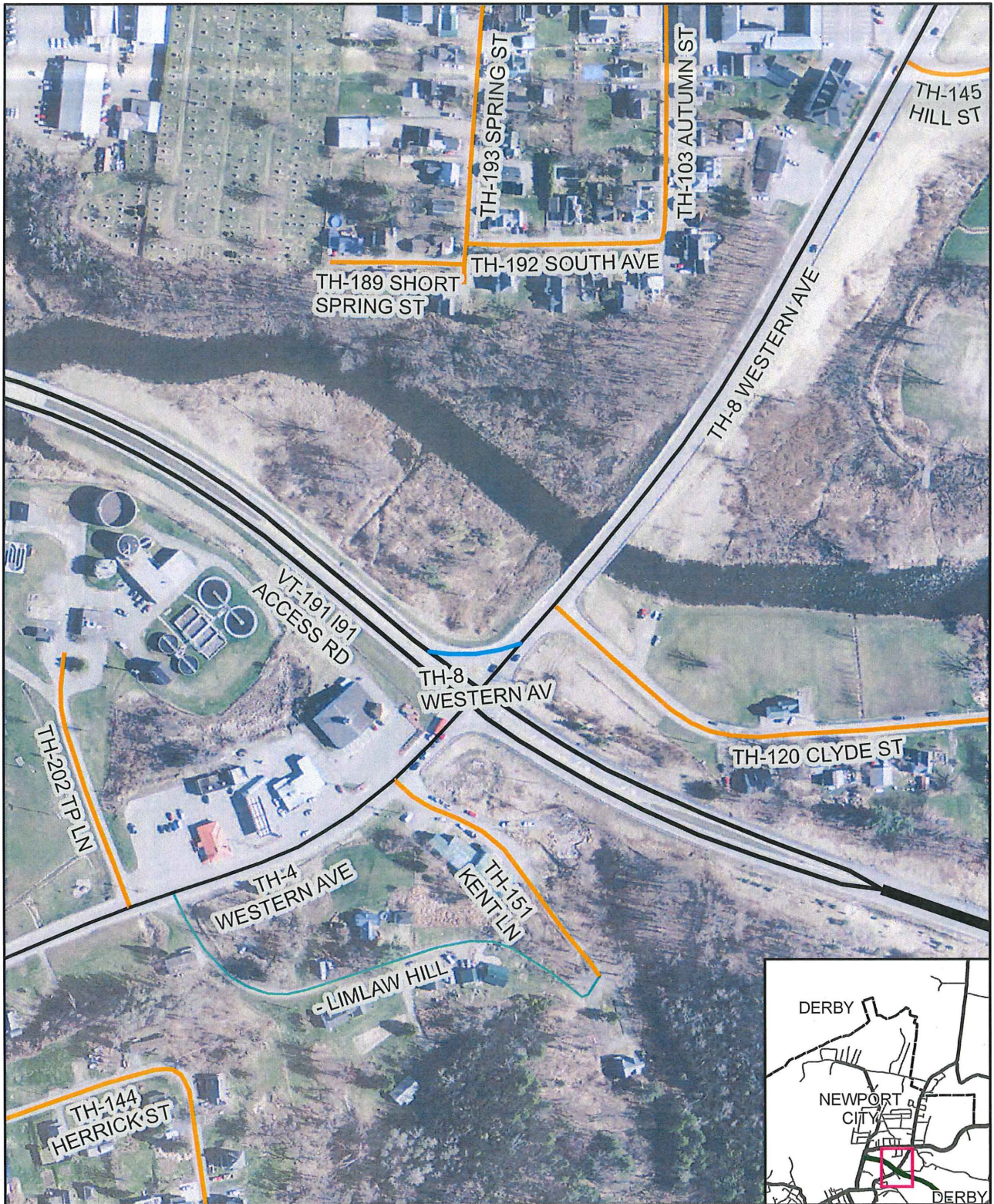

**Mileage Certificate Changes 2017
NEWPORT CITY
Approach: VT-191 or Town ROW?**

Mapping Section
Division of Policy and Planning
Vermont Agency of Transportation -- December 14, 2016



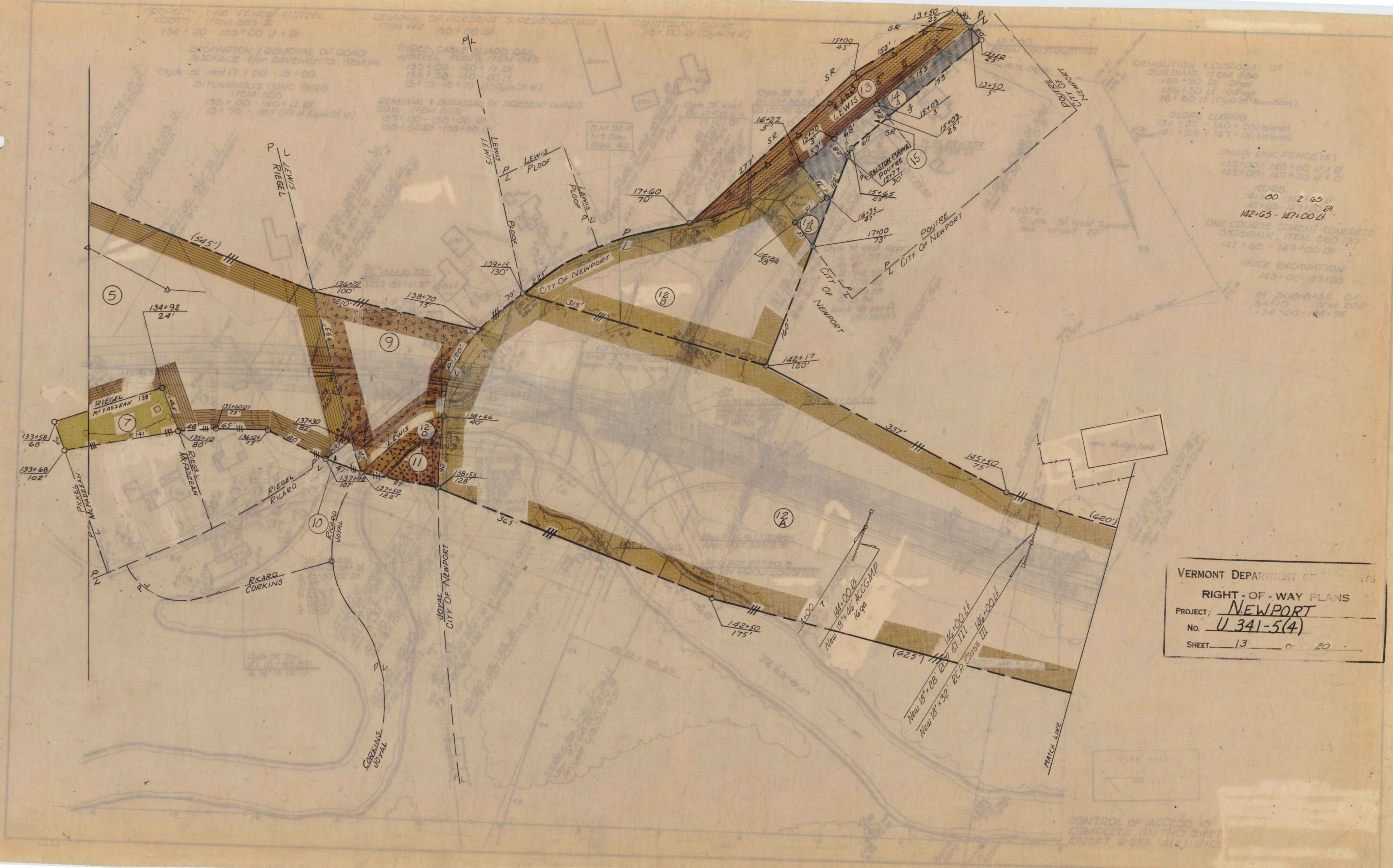

VERMONT DEPARTMENT OF HIGHWAYS
 RIGHT-OF-WAY PLANS
 PROJECT: NEWPORT
 No. U 341-5(4)
 SHEET 13 of 20

CONTROL OF ACCESS IS COMPLETE ON THIS SHEET EXCEPT @ STA 141+1.5' U.I.D.