

District 8
 Certcode 0808-0

**CERTIFICATE OF HIGHWAY MILEAGE
 YEAR ENDING FEBRUARY 10, 2019**

Fill out form, make and file copy with the Town Clerk, and mail ORIGINAL, before February 20, 2019 to:
 Vermont Agency of Transportation, Division of Policy, Planning and Intermodal Development, Mapping Section
 One National Life Drive, Montpelier, VT 05633.

We, the members of the legislative body of STOWE in LAMOILLE County
 on an oath state that the mileage of highways, according to Vermont Statutes Annotated, Title 19, Section 305,
 added 1985, is as follows:

PART I - CHANGES TOTALS - Please fill in and calculate totals.

Town Highways	Previous Mileage	Added Mileage	Subtracted Mileage	Total	Scenic Highways
Class 1	1.549	—	—	1.549	0.000
Class 2	14.410	—	—	14.410	0.000
Class 3	65.15	—	0.028	65.122	14.700
State Highway	13.904	—	—	13.904	1.147
Total	95.013			94.993	15.847
* Class 1 Lane	0.000	—	—	—	
* Class 4	12.10	—	0.95	11.15	3.610
* Legal Trail	2.12	0.95	—	3.07	—

* Mileage for Class 1 Lane, Class 4, and Legal Trail classifications are NOT included in total.

PART II - INFORMATION AND DESCRIPTION OF CHANGES SHOWN ABOVE. Rounding to nearest 0.01mi by K. Alley 3/19/2019

1. NEW HIGHWAYS: Please attach Selectmen's "Certificate of Completion and Opening".
2. DISCONTINUED: Please attach SIGNED copy of proceedings (minutes of meeting).
3. RECLASSIFIED/REMEASURED: Please attach SIGNED copy of proceedings (minutes of meeting).
4. SCENIC HIGHWAYS: Please attach a copy of order designating/discontinuing Scenic Highways.

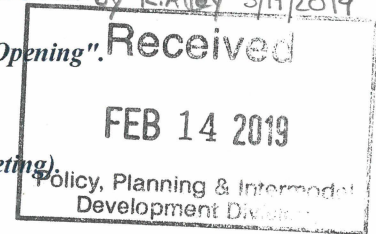

IF THERE ARE NO CHANGES IN MILEAGE: Check box and sign below. []

PART III - SIGNATURES - PLEASE SIGN.

Selectmen/ Aldermen/ Trustees Signatures: *[Handwritten signatures]*

T/C/V Clerk Signature: *[Handwritten signature]* Date Filed: _____

Please sign ORIGINAL and return it for Transportation signature.

AGENCY OF TRANSPORTATION APPROVAL: Signed copy will be returned to T/C/V Clerk.
 APPROVED: *[Handwritten signature]* DATE: 4/18/2019
 Representative, Agency of Transportation

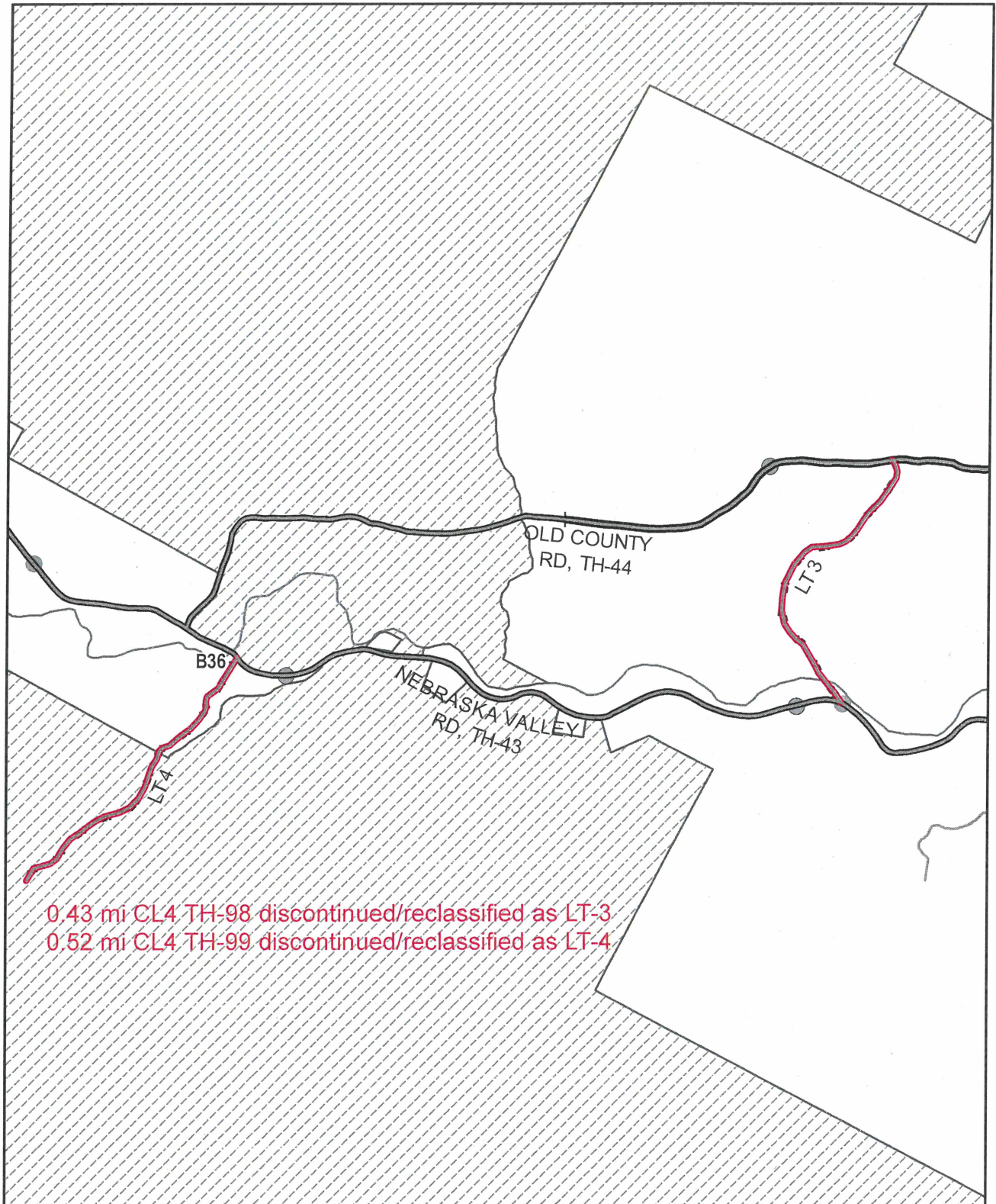

Mileage Certificate Changes 2019

STOWE

(0808-0)

Mapping Section
Division of Policy and Planning
Vermont Agency of Transportation -- March 19, 2019



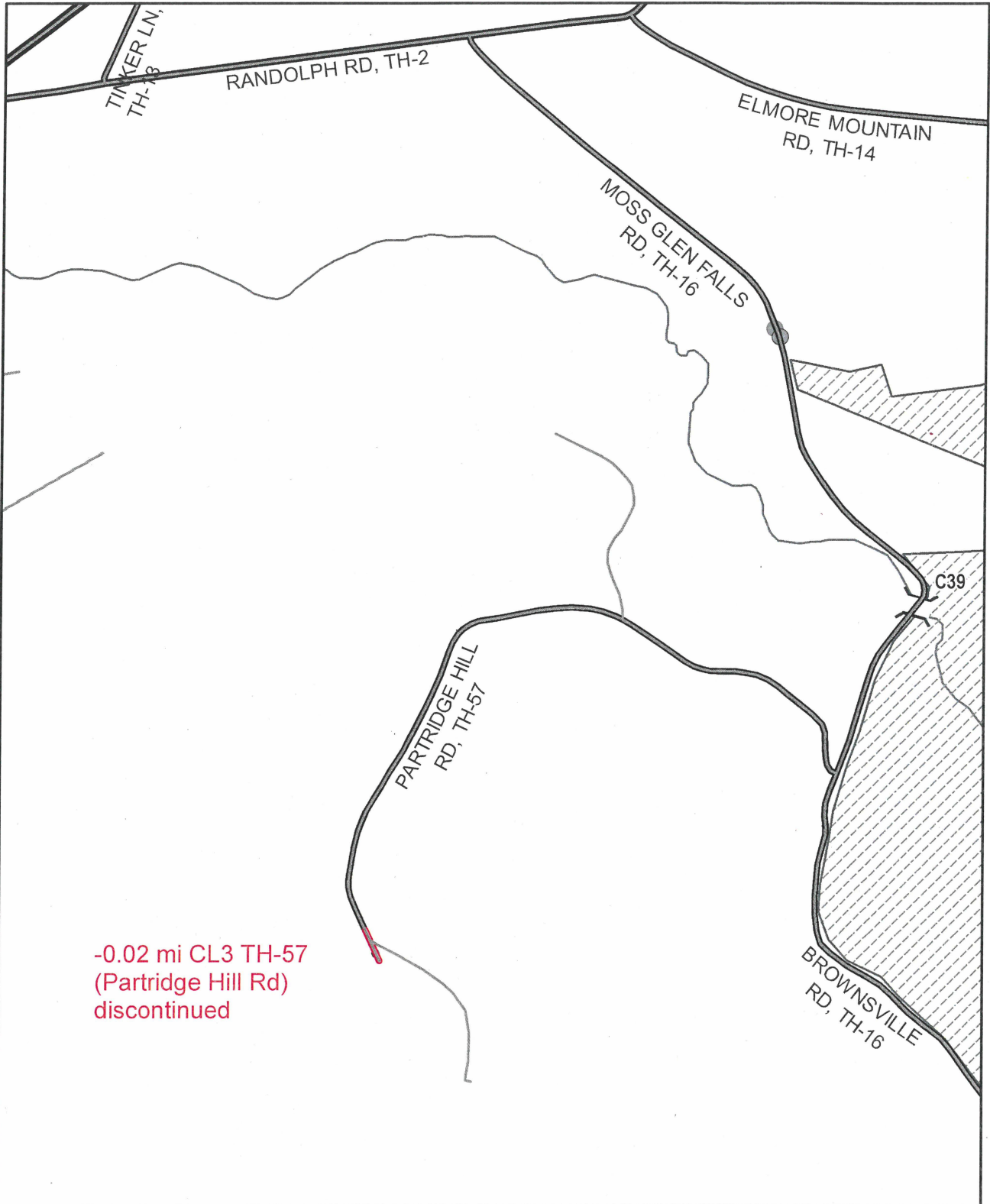

Mileage Certificate Changes 2019

STOWE

(0808-0)

Mapping Section
Division of Policy and Planning
Vermont Agency of Transportation -- March 19, 2019



Alley, Kerry

From: Chris Jolly <cjolly@stowevt.gov>
Sent: Thursday, January 24, 2019 3:07 PM
To: Alley, Kerry
Subject: RE: Stowe Changes
Attachments: Full page photo.pdf

Hi Kerry –

I fat-fingered the mileage for TH 99 – the 0.52 mi. is correct, and is consistent with the paperwork we have.

Regarding the beginning of TH 99, I can't give you a definite answer whether the TH follows the shown parcel lines or the red line. We have no survey available. The red line, as drawn, follows an obvious "woods road" corridor and there is no real evidence of a road existing as shown on the parcel lines.

Pdf attached of appx. new end of TH 57. There is a gate across the roadway and the TH ends at the gate. I'm not sure if that helps, but the gate is shown on the recorded survey.

Chris

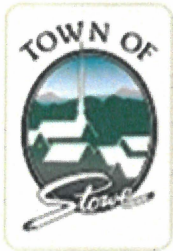

Chris Jolly
Assistant Town Engineer
Public Works Department
PO Box 730 67 Main Street
Stowe, VT 05672
cjolly@stowevt.gov
office: (802) 253-6153
cell: (802) 696-8435

NOTE MY NEW EMAIL
ADDRESS: cjolly@stowevt.gov

From: Alley, Kerry [mailto:Kerry.Alley@vermont.gov]
Sent: Tuesday, January 22, 2019 5:45 PM
To: Chris Jolly <cjolly@stowevt.gov>
Subject: RE: Stowe Changes

Hi Chris,

All looks good for TH-98 and TH-99 for processing. Note that we have 0.52 mi in our records for TH-99 (not 0.53 mi) and you have 0.52 mi on Exhibit A as well, so we'll stick with that measure unless there's compelling reason to change. I'd be impressed if there's a landmark that can indicate where it actually ends. 😊

Actually, maybe you can clarify one thing for me... Did the beginning of TH-99 follow the red line drawn on the Exhibit A map, or the parcel data which is also shown on that map?

STOWE
(0808-0)

PARRIDGE HILL RD. TRACT

Appx. new end of
TH 57

Full page
photo.pdf



Alley, Kerry

From: Chris Jolly <cjolly@stowevt.gov>
Sent: Tuesday, January 22, 2019 10:23 AM
To: Alley, Kerry
Subject: RE: Stowe Changes
Attachments: TH Map with markup.pdf; 100918 Selectboard Minutes TH 57.pdf; Agenda Summary TH 57.pdf; Letter to Property Owners 19 0118.pdf; Notified Landowners 19 0118.xlsx; Order of Discontinuance TH 57 (recorded).pdf; Stowe Reporter Public Notice with markups 19 0118.PDF

TH 57, was shortened in length by 117'

I appreciate you taking the time to ensure this is all of the documentation you need.

Chris



Chris Jolly
Assistant Town Engineer
Public Works Department
PO Box 730 67 Main Street
Stowe, VT 05672
cjolly@stowevt.gov
office: (802) 253-6153
cell: (802) 696-8435

**NOTE MY NEW EMAIL
ADDRESS: cjolly@stowevt.gov**

From: Alley, Kerry [mailto:Kerry.Alley@vermont.gov]
Sent: Tuesday, January 22, 2019 10:01 AM
To: Chris Jolly <cjolly@stowevt.gov>
Subject: RE: Stowe Changes

Hi Chris,

Absolutely! I can take a look at it today.

Kerry

From: Chris Jolly <cjolly@stowevt.gov>
Sent: Tuesday, January 22, 2019 9:36 AM
To: Alley, Kerry <Kerry.Alley@vermont.gov>
Subject: Stowe Changes

Hi Kerry –

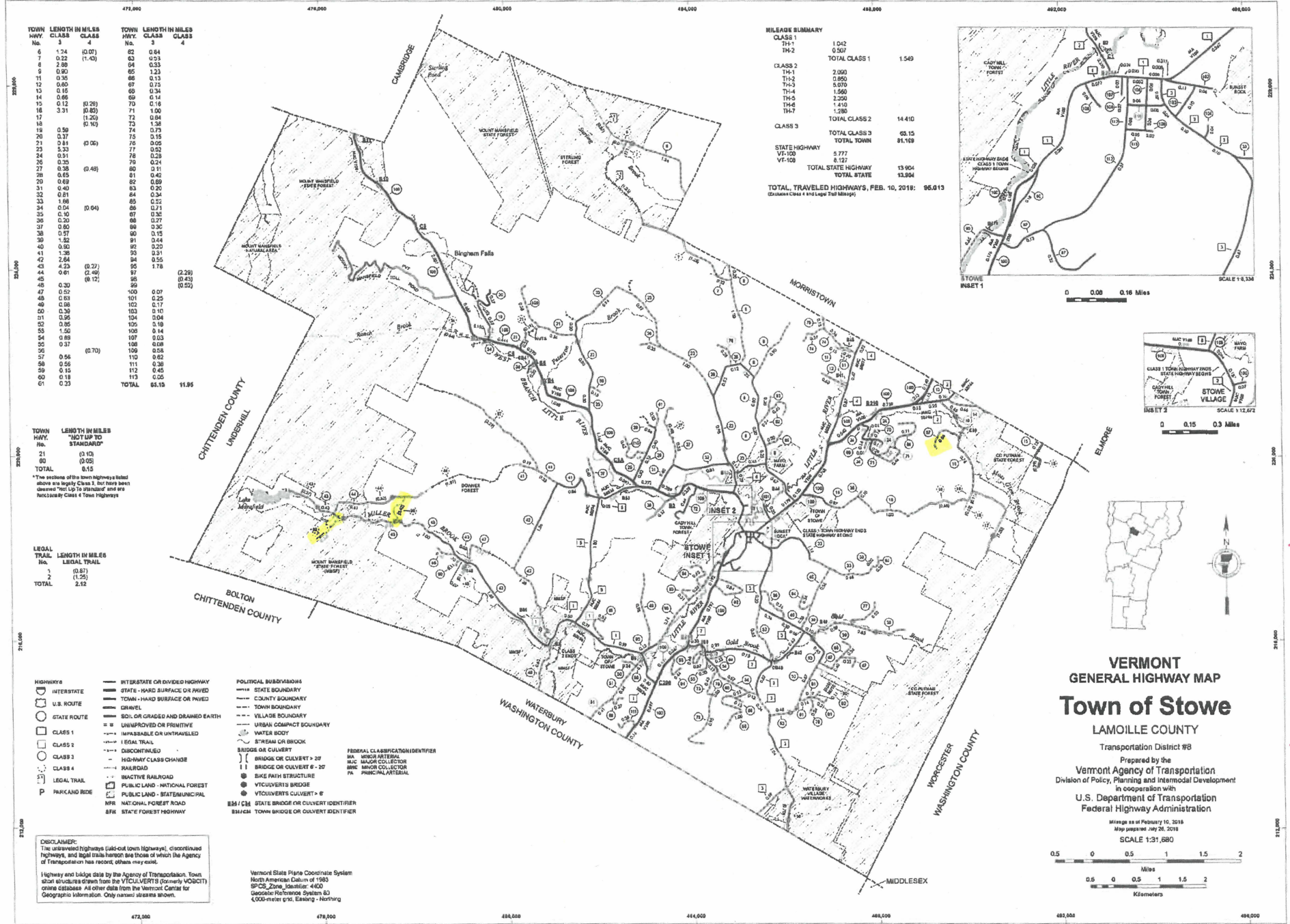

MILEAGE SUMMARY

CLASS 1	1,042
TH-1	0,507
TH-2	
TOTAL CLASS 1	1,549
CLASS 2	
TH-1	2,000
TH-2	3,860
TH-3	5,070
TH-4	1,560
TH-5	2,200
TH-6	1,410
TH-7	1,280
TOTAL CLASS 2	14,410
CLASS 3	
STATE HIGHWAY	5,777
VT-100	6,127
VT-108	
TOTAL STATE HIGHWAY	11,904
TOTAL TOWN	65,15
TOTAL STATE	13,904
TOTAL TRAVELED HIGHWAYS, FEB. 10, 2018:	96,013

(Distance Class 4 and Legal Trail Mileage)

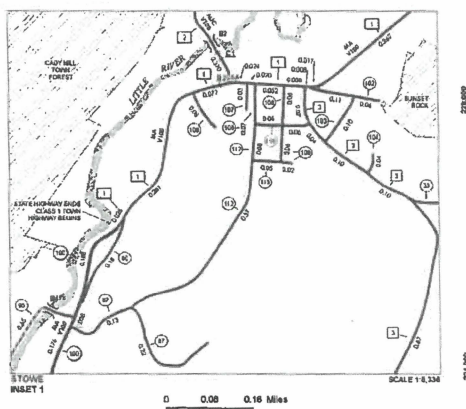

TH Map with Markup.pdf

TOWN OF STOWE
ORDER OF DISCONTINUANCE OF TOWN HIGHWAY (19 V.S.A., Chapter 7)

Town Highway #98

WHEREAS, on August 6, 2018, the Stowe Selectboard initiated a proceeding pursuant to 19 V.S.A. §708(a), on its own motion to determine whether the public good, necessity and convenience would be served by discontinuing Town Highway # 98, being approximately 0.43 miles in length and having a presumed width of one and one-half rods on each side of the existing traveled way; and

WHEREAS, notices of the time and date for examining the premises and hearing from persons interested in the proceeding were sent by certified mail in accordance with 19 V.S.A. §709 to all parties entitled to notice, including all abutters, the Town of Stowe Planning Commission, and the Commissioner of the Department of Forests, Parks and Recreation; and

WHEREAS, notice of the time and date for examining the premises and hearing from persons interested in the proceeding was also posted in the office of the Town Clerk and published in the *Stowe Reporter*, a local newspaper of general circulation more than ten days before the time set for the hearing; and

WHEREAS, on August 6, 2018, the Selectboard convened a hearing, conducted its examination of the premises, and took testimony regarding whether the discontinuance would serve the public good, necessity and convenience of the inhabitants of the Town of Stowe.

NOW, THEREFORE, the undersigned Selectboard makes the following Findings of Fact:

The Selectboard is considering whether discontinuance of the entire 0.43 mile (+/-) length of Town Highway #98 serves the public good, convenience and necessity. Said Town Highway #98 is depicted on Exhibit A attached hereto as "Town Highway #98 0.43 miles" and is located between Old Country Road (Town Highway #44) and Nebraska Valley Road (Town Highway #43).

1. Town Highway #98 is a Class 4 town highway appearing on the Vermont General Highway Map for the Town of Stowe, prepared by the Vermont Agency of Transportation, dated July 26, 2018.

2. Town Highway #98 abuts properties owned by: Sibs Land Group, LLC, Alaska Mountain Trust, Bishop, Nimitz, Lake Mansfield Trout Club, and Boardman.

3. Town Highway #98 is, and has been for some time, impassable or untraveled by motor vehicles during any time of the year; therefore the Selectboard finds it is not necessary to maintain the road as a town highway for purposes of public good and convenience.

4. As a Class 4 town highway, the Town is under no legal obligation to maintain Town Highway #98.

Order Of Discontinuance TH 98.pdf

ORDER OF DISCONTINUANCE
Town Highway #98
EXHIBIT A

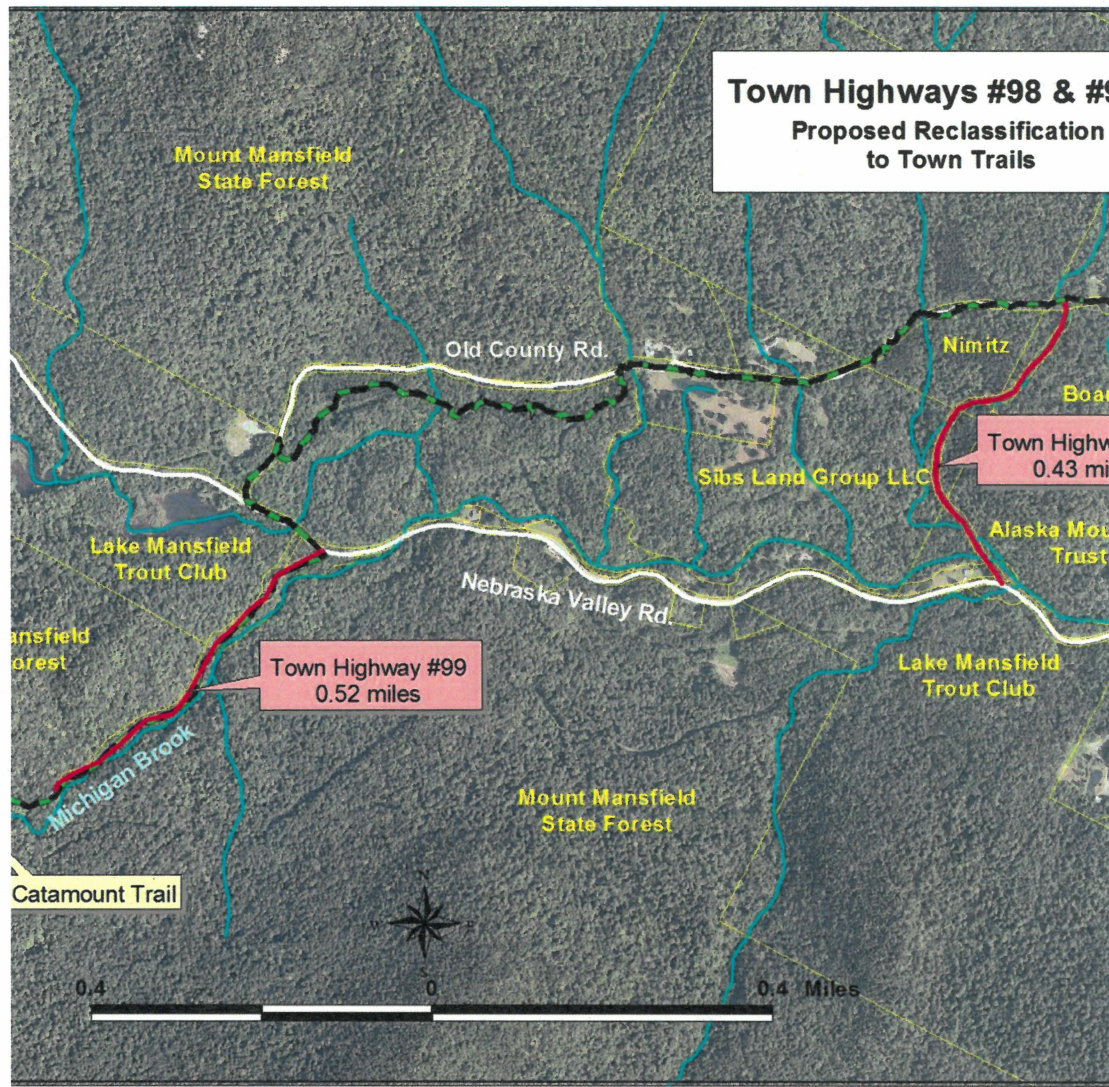

TOWN OF STOWE
ORDER OF DISCONTINUANCE OF TOWN HIGHWAY (19 V.S.A., Chapter 7)

Town Highway #99

WHEREAS, on August 6, 2018, the Stowe Selectboard initiated a proceeding pursuant to 19 V.S.A. §708(a), on its own motion to determine whether the public good, necessity and convenience would be served by discontinuing Town Highway # 99, being approximately 0.52 miles in length and having a presumed width of one and one-half rods on each side of the existing traveled way; and

WHEREAS, notices of the time and date for examining the premises and hearing from persons interested in the proceeding were sent by certified mail in accordance with 19 V.S.A. §709 to all parties entitled to notice, including all abutters, the Town of Stowe Planning Commission, and the Commissioner of the Department of Forests, Parks and Recreation; and

WHEREAS, notice of the time and date for examining the premises and hearing from persons interested in the proceeding was also posted in the office of the Town Clerk and published in the *Stowe Reporter*, a local newspaper of general circulation more than ten days before the time set for the hearing; and

WHEREAS, on August 6, 2018, the Selectboard convened a hearing, conducted its examination of the premises, and took testimony regarding whether the discontinuance would serve the public good, necessity and convenience of the inhabitants of the Town of Stowe.

NOW, THEREFORE, the undersigned Selectboard makes the following Findings of Fact:

The Selectboard is considering whether discontinuance of the entire 0.52 mile (+/-) length of Town Highway #99 serves the public good, convenience and necessity. Said Town Highway #99 is depicted on Exhibit A attached hereto as "Town Highway #99 0.52 miles" and is located southerly of Lake Mansfield, extending from Nebraska Valley Road in a southwesterly direction to its terminus.

1. Town Highway #99 is a Class 4 town highway appearing on the Vermont General Highway Map for the Town of Stowe, prepared by the Vermont Agency of Transportation, dated July 26, 2018.

2. Town Highway #99 abuts properties owned by: Lake Mansfield Trout Club, the State of Vermont, Tucker/Lonstreth and Camp Dudley at Kinya LLC.

3. Town Highway #99 is, and has been for some time, impassable or untraveled by motor vehicles during any time of the year; therefore the Selectboard finds it is not necessary to maintain the road as a town highway for purposes of public good and convenience.

4. As a Class 4 town highway, the Town is under no legal obligation to maintain Town Highway #99.

Order of Discontinuance TH 99.pdf

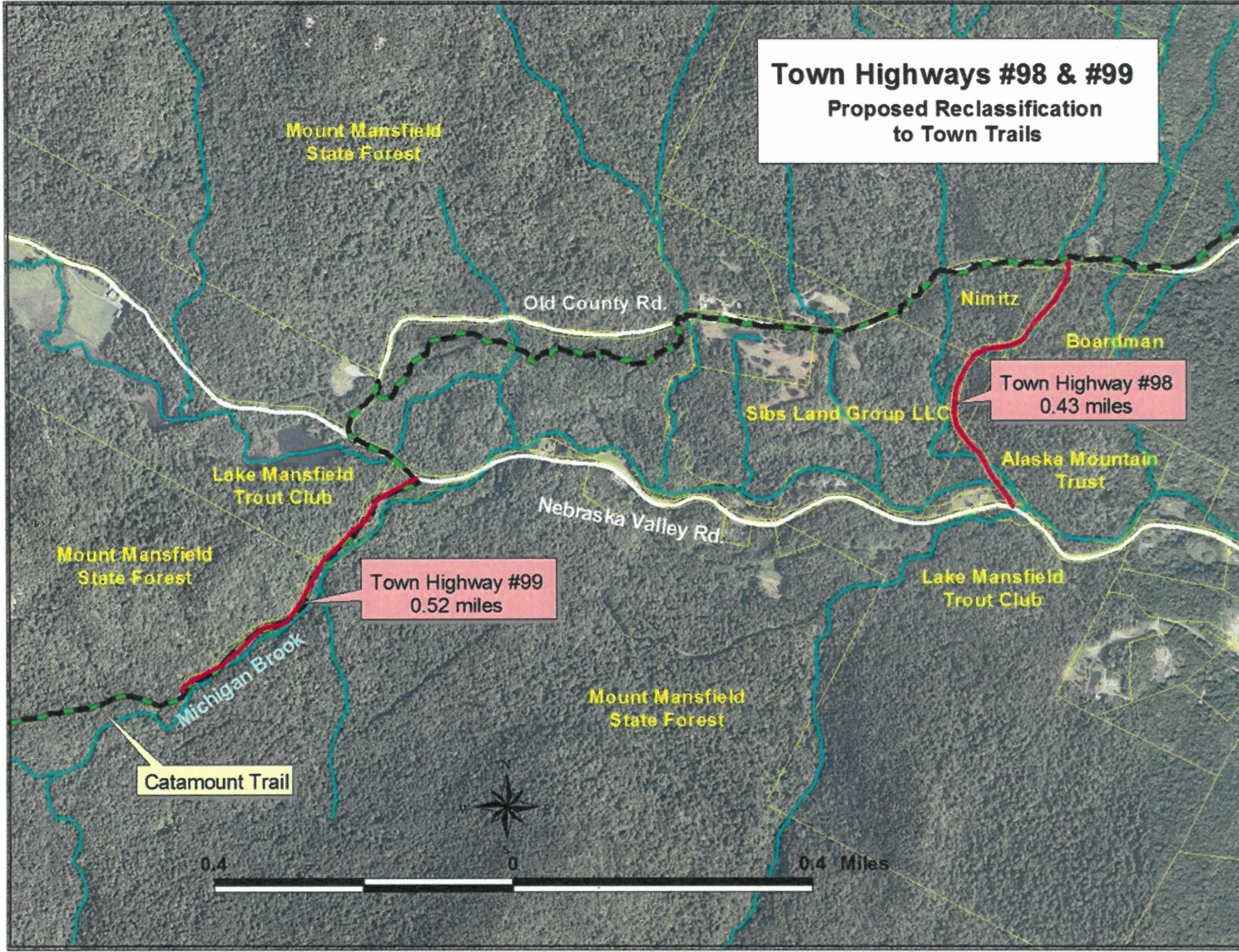

IRREVOCABLE OFFER OF DEDICATION

This Irrevocable Offer of Dedication is made and entered into by and among **Randal and Sophie Hoder**, residents of the State of Vermont owning lands and premises in the Town of Stowe, County of Lamoille and State of Vermont ("OWNERS"), and the **Town of Stowe**, a Vermont municipality situated in the County of Lamoille and State of Vermont (the "Town").

WITNESSETH:

WHEREAS, OWNERS are the owners of certain real property located at 518 Partridge Hill Road in the Town of Stowe (the "Property"), shown on a plan entitled "Lot Line Adjustment, William Robbins, Stowe, VT" prepared by Glenn Towne, dated March 2009, and recorded in Map Volume 18 at Page 103 of the Town of Stowe Land Records, having acquired title to such Property by virtue of the Quitclaim Deed of 518 Partridge Hill Road LLC, dated August 26 2014, recorded in Book 891 at Page 301 of the Town of Stowe Land Records; and

WHEREAS, OWNERS petitioned the Selectboard of the Town to consider discontinuance of 117 feet of T.H. 57 (Partridge Hill Road) at the southerly terminus of said T.H. #57 ("Requested Discontinunace"); and

WHEREAS, pursuant to said petition the Town warned a public hearing, notified affected property owners, took oral testimony and other evidence, and made a site visit to T.H. #57, all as required by Title 19 Vermont Statutes Annotated; and

WHEREAS, the Town's Selectboard has determined, by Order, to discontinue the Requested Discontinuance subject to certain conditions as set out in its Order;

WHEREAS, OWNERS propose to satisfy the above-described conditions in part by hereby irrevocably offering to dedicate to the Town a certain easement at the southerly terminus of the road after discontinuance in the form attached as Exhibit A hereto, said offer to be held in escrow by the Town and to be accepted as appropriate in the Town's discretion, but only in the event that Town first determines that the easement area, as built by OWNERS at their sole expense, meets the requirements of the Order and is suitable and satisfactory to the Town; and

WHEREAS, the above-described easement is dedicated to the Town free and clear of all encumbrances; and

WHEREAS, Randal Hoder and Sophie Hoder have delivered an executed easement deed (the "Easement Deed") to the Town for the above described offer of dedicated conveyance.

NOW, THEREFORE, in consideration of the Selectboard's Order, and for other good and valuable consideration, the receipt and sufficiency of which is hereby acknowledged, Randal Hoder and Sophie Hoder hereby grant and convey to the Town the following:

1. The aforementioned easement as more particularly described in the Easement Deed.

Dated this 7th of September 2018.

Order Of Discontinuance TH 57 (recorded).pdf

EXHIBIT A

EASEMENT DEED

(Form of deed; executed original delivered contemporaneously)

Stowe, VT. Record Received

10-23-2018 at 3:20 P M

Lisa A. Walker, Town Clerk

TOWN OF STOWE

ORDER OF DISCONTINUANCE OF TOWN HIGHWAY (19 V.S.A., Chapter 7)

Town Highway #57 (Partridge Hill Road)

WHEREAS, on June 25, 2018, the Stowe Selectboard initiated a proceeding pursuant to 19 V.S.A. §708(a), on the request of the abutting landowner to determine whether the public good, necessity and convenience would be served by discontinuing a portion of Town Highway #57 (Partridge Hill Road) being one hundred seventeen feet (117 ft.) at the southerly terminus of Partridge Hill Road; and

WHEREAS, notices of the time and date for examining the premises and hearing from persons interested in the proceeding were sent in accordance with 19 V.S.A. §709; and

WHEREAS, on August 6, 2018, the Selectboard convened a hearing, conducted its examination of the premises, and took testimony regarding whether the discontinuance would serve the public good, necessity and convenience of the inhabitants of the Town of Stowe;

NOW, THEREFORE, the undersigned Selectboard makes the following Findings of Fact:

The proposal before the Selectboard is to consider whether discontinuance of one hundred seventeen feet (117 +/-) of Town Highway #57 (Partridge Hill Road) at its southerly terminus serves the public good, convenience and necessity. Said section of Town Highway #57 proposed to be discontinued is depicted on a survey entitled "Survey Showing Highway Discontinuance of Portion of Partridge Hill Road (Stowe T.H. #57) and New Turnaround on Land of Randal P. Hoder and Sophie Hoder, 518 Partridge Hill Road," dated May 2018 by Grenier Engineering, P.C. and to be recorded simultaneously herewith in the Stowe Land Records (the "Survey").

1. The property having its legal access from, and abutting, the portion of Town Highway #57 under consideration for discontinuance is owned by Randal P. Hoder and Sophie Hoder.
2. The proposed discontinuance would relieve the Town of its obligation, and the related expenses, to maintain the portion of Town Highway #57 proposed to be discontinued.
3. The discontinuance of the portion of Town Highway #57 under consideration for discontinuance will improve safety for Town employees and contractors, because the abutting owners, Randal P. Hoder and Sophie Hoder, have agreed to construct a turnaround and grant the Town of Stowe an easement for said turnaround, at the owners' expense and located on the owners' land, at the new terminus of Town Highway #57.
4. No party appearing at the public hearing objected to the proposed discontinuance.
5. No party will be entitled to damages as a result of the discontinuance.

MONUMENT TABLE

D&E REVEAL SURVEY FOR PARTRIDGE HILL ROAD				
POINT TYPE (INCHES)	TYPE	DESCRIPTION	DATE	REMARKS
Iron	at	to	2011	STATION 11499
NAI	12	Ch. 100-101	21	PIR 10100
Wood	1A	100-102	21	1st of 5th
SL			5	0045013
		RR APP 751		
Iron	5.0	to		17th of 10 of
Arc	5.6	to		17th of 10 of
Arc	5.6	to		17th of 10 of
A.P.	5.0	to		17th of 10 of

MEASUREMENT TABLE

POINT TO POINT	BEARING	DISTANCE
1-2	S 89°25'15" E	35.01'
2-3	S 00°11'13" E	41.99'
3-4	AA 65°07'30" E	
4-5	N 00°25'10" W	11.85'
5-6	H 00°25'10" E	47.00'
6-7	N 00°15'30" E	5.41'
7-10	S 41°51'55" E	44.00'
10-1	S 01°55'15" W	24.40'
6-4	N 20°51'50" W	9.25'
4-7	S 01°44'05" E	115.00'
8-10	S 42°14'42" E	101.11'
10-8	S 55°02'12" W	100'
11-12	S 55°02'12" W	34.9'
12-4	N 02°05'15" W	110.61'

SURVEY NOTES

REAL ESTATE MAPS OF NEW TOWN AND FLAHERTY AT THE CORNERS OF PARTRIDGE HILL ROAD AND PARTRIDGE FALLS TO BE OPENED BY DITAM SURVEYORS IN APRIL 2013 AS DIRECTED BY HARRY WOODER AND HARRY MELPARD.

THE PURPOSE OF THIS SURVEY IS TO SHOW THE DISCONTINUED PORTION AND NEW TERMINUS AND TURNAROUND FOR T.W.#57 ON PROPERTY OF RANDAL P. HODER AND SOPHIE HODER. THE LOCATION OF THE EXISTING TERMINUS OF THIS ROAD WAS TAKEN FROM AN EQUALIZATION DONE ON REFERENCE MAP WHICH MAY NOT EXACTLY OVERLAP WITH THE ABOVE ROAD LAYOUT. THE JOB OF SURVEILLANCE DETERMINE ALL HEIGHTS AND DISTANCES TO ANY NATION OF THE ORIGINAL TOWN RECORDS WHICH ARE PART OF THE NEIGHBORHOOD OF THE PROPERTY IS 11.000 IS 4.000 FEET NORTH OF THE CENTERLINE OF THE GRANITE LATE POST (BEST MEASUREMENT) 11.000 FEET NORTH OF THE GRANITE POST (BEST MEASUREMENT).

BEARINGS ARE BASED UPON THE 1983 NAD 83 (NAD 83) UTM COORDINATE SYSTEM WHICH INDICATES MAGNETIC NORTH 1975 AS A BASIS.

BEARINGS ARE ACCURATE TO THE NEAREST 15" OF ARC, BUT ARE DISPLAYED TO THE NEAREST SECOND OF ARC FOR MATHEMATICAL PURPOSES ONLY.

DISTANCES ARE ACCURATE TO THE NEAREST MM, BUT ARE DISPLAYED TO THE NEAREST TENTH OF AN INCH FOR MATHEMATICAL PURPOSES ONLY.

VARIATIONS IN BEARINGS AND DISTANCES RELATIVE TO THE NOTED REFERENCE SURVEY MAPS ARE DUE TO A DIFFERENCE IN SURVEY METHODS AND/OR DIFFERENT BASES OF BEARINGS.

CALCULATIONS AND FIELD MEASUREMENTS BY DANIEL MCKENNA LEVY. DRAFTING BY TERESA LEBLANC.

REFERENCE MAPS

- 1) LOT LINE ADJUSTMENT - SALLA ROBBINS - STORE, AMOUNT NAD 83 0000 BY GLENN HONNE - TOWN OF VERMONT AND RECORDED IN MAP BOOK IN PAGE 001 (MAY 1995).
- 2) PLAN OF LAND IN STONE, VERMONT - PROPERTY OF KENNETH GARRETT BLENNER 1975 BY J.P. BARNETT, INC. AND RECORDED IN 4104 (2001) 4 PAGE 1 (MAY 2001).
- 3) CHILDREN'S OWN PROPERTY OF HALVERMONT INC. - DECEMBER 1180 BY CHARLES GAMER CONSULTING ENGINEER, P.E. - PROJECT N-001-1941 METERS RECORDED IN MAP BOOK 13 PAGE 55 (MAY 2010).

TITLE SOURCES

- 1) PARTRIDGE HILL ROAD, L.L. RANDAL P. HODER AND SOPHIE HODER BY GUY C. LAMORELLE DATED AUGUST 20, 2014 AND RECORDED IN BOOK 703 PAGE 101 (MAY 2014).
- 2) WILLIAM ROBBINS AND JANE ROBBINS TO RANDAL P. HODER AND SOPHIE HODER BY WARRANTY DEED DATED APRIL 6, 2009 AND RECORDED IN BOOK 703 PAGE 70 (MAY 2009).

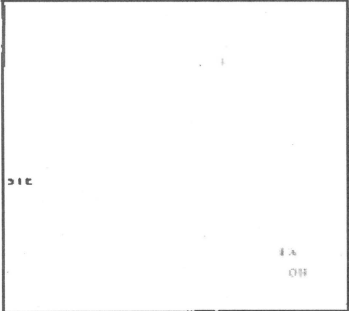

LOCATION MAP

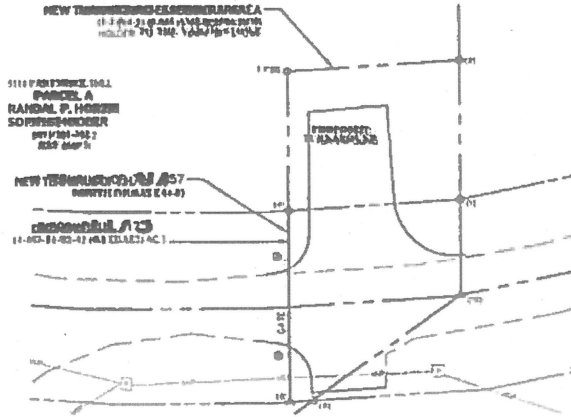

MAX H. BAZERMAN
E. MARLA FELCHER
SIS/427
REF MAP 1

PARTRIDGE HILL ROAD (TX 1157)

TO THE
SOUTH 42.25 FEET

EXISTING TERMINUS OF ROAD
T.H.#57

510 PARTRIDGE HILL
PARCEL B
RANDAL P. HODER
SOPHIE HODER
74170-72
REF MAP 3

MICHAEL MCKENNA LEVY,
JENNIFER GARDNER LEVY
69495-110
REF MAP 1

VERMONT WATER & WASTE DEPARTMENT
290 VERMONT STREET EAST
PARTRIDGE HILL,
VTD 05757
PARTRIDGE UTILITY DEPARTMENT
SEE 711102-01

LEGEND

(Symbol)	ADJUSTMENT POINT AND/OR ADJUSTMENT
(Symbol)	LANDSCAPE DESIGN
(Symbol)	SHRUBS
(Symbol)	TREES
(Symbol)	IRON L.P.
(Symbol)	STAINLESS STEEL
(Symbol)	CONCRETE
(Symbol)	UNDERGROUND METERS AND/OR EQUIPMENT
(Symbol)	CHANGES MADE
(Symbol)	PROB. FOUND BY SURVEYOR
(Symbol)	PROB. FOUND BY OTHER



I STATE THAT THIS SURVEY IS CONSISTENT WITH THE DOCUMENTS REFERRED TO IN THIS SURVEY AND THAT I HAVE BEEN ADVISED BY THE SURVEYOR AND CONSULTANT THAT THE INFORMATION PROVIDED IS ACCURATE AND RELIABLE.

SURVEY SHOWING HIGHWAY DISCONTINUANCE
OF PORTION OF PARTRIDGE HILL ROAD (STOWE T.H.#57) AND NEW
TURNAROUND ON LAND OF
RANDAL P. HODER & SOPHIE HODER
510 PARTRIDGE HILL ROAD
STOWE, VERMONT
MAY 2018
BY GREINER ENGINEERING, P.C.
P.O. BOX 445 - WATERBURY, VERMONT 05676
SCALE: 1" = 40'



VOLUME 1030 PAGE 074

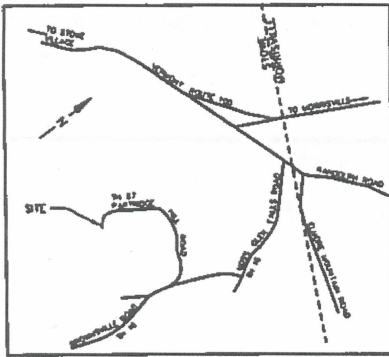

LOCATION MAP
HTS

MONUMENT TABLE

POINT	TYPE	SIZE (INCHES)	REVEAL (INCHES)	SURVEYOR CAP	REMARKS
1	REBAR	1/8	0	REH	FOUND STABLE
2	REBAR	1/2	0	DILLON13	SET APRIL 2018
3	REBAR	1/2	7	DILLON13	SET APRIL 2018
4	REBAR	1/2	3	DILLON13	SET APRIL 2018
5	REBAR	1/8	0	REH	FOUND STABLE
6	REBAR	1/8	0	SPEAR	FOUND STABLE
7	REBAR	1/2	7	-	FOUND STABLE
8-12	UNMARKED POINTS				

MEASUREMENT TABLE

POINT TO POINT	BEARING	DISTANCE
1 - 2	S 85°08'20" W	38.81'
2 - 3	S 08°17'13" E	43.89'
3 - 4	N 85°08'30" E	34.39'
4 - 1	N 08°42'30" W	43.87'
4 - 8	N 89°08'30" E	46.60'
8 - 9	N 08°43'30" E	3.94'
9 - 10	N 41°07'38" E	46.85'
10 - 1	S 85°08'20" W	34.46'
6 - 8	N 41°07'38" E	8.23'
6 - 7	S 00°42'45" E	115.85'
7 - 8	N 02°46'23" E	117.17'
7 - 11	S 89°35'32" W	25.0'
11 - 12	S 83°35'32" W	34.6'
12 - 4	N 02°37'05" W	116.87'



SURVEY NOTES

TOTAL STATION SURVEY OF NEW TURNAROUND AND FEATURES AT THE TERMINUS OF PARTRIDGE HILL ROAD BY DANIEL MULLIGAN AND ALAN LEGACY IN SEPTEMBER 2017 AND MONUMENTS SET IN APRIL 2018 AS DIRECTED BY RANDY HODER AND HARRY SHEPARD.

THE PURPOSE OF THIS SURVEY IS TO SHOW THE DISCONTINUED PORTION AND NEW TERMINUS AND TURNAROUND FOR T.H. #57 ON PROPERTY OF RANDAL HODER AND SOPHIE HODER. THE LOCATION OF THE EXISTING TERMINUS OF T.H. #57 WAS TAKEN FROM INFORMATION FOUND ON REFERENCE MAP 1 WHICH MAY NOT EXACTLY CORRESPOND TO THE ORIGINAL ROAD LAYOUT. THE TOWN OF STOWE WILL DISCONTINUE ALL RIGHTS AND INTEREST TO ANY PORTION OF THE ORIGINAL TOWN HIGHWAY WHICH LIES SOUTH OF THE LINE FROM POINT 4 TO POINT 8 WHICH IS 4 INCHES NORTH OF THE NORTHERLY FACE OF THE GRANITE GATE POST A (WEST SIDE) AND 2 INCHES NORTH OF THE GRANITE GATE POST B (EAST SIDE).

BEARINGS ARE BASED UPON THE S 07°43' E 115.82' LINE FOUND ON REFERENCE MAP 1 WHICH INDICATES MAGNETIC NORTH 1975 AS A BASIS.

BEARINGS ARE ACCURATE TO THE NEAREST 15" OF ARC, BUT ARE DISPLAYED TO THE NEAREST SECOND OF ARC FOR MATHEMATICAL PURPOSES ONLY.

DISTANCES ARE ACCURATE TO THE NEAREST 0.01', BUT ARE DISPLAYED TO THE NEAREST HUNDREDTH OF A FOOT FOR MATHEMATICAL PURPOSES ONLY.

VARIATIONS IN BEARINGS AND DISTANCES RELATIVE TO THE NOTED REFERENCE SURVEY MAPS ARE DUE TO A REFINEMENT IN SURVEY METHOD AND/OR A DIFFERENT BASIS OF BEARINGS.

CALCULATIONS AND DEED RESEARCH BY DANIEL MULLIGAN.

DRAFTING BY TERESA MERRILL.

REFERENCE MAPS

- 1) LOT LINE ADJUSTMENT - WILLIAM ROBBINS - STOWE, VERMONT MARCH 2009 BY GLENN TOWNE - DUXBURY, VERMONT AND RECORDED IN MAP BOOK 16 PAGE 103 (SLIDE 1068B).
- 2) PLAN OF LAND IN STOWE, VERMONT - PROPERTY OF KENNETH CARZO NOVEMBER 1975 BY J.P.R. ASSOCIATES, INC. AND RECORDED IN MAP BOOK 4 PAGE 3 (SLIDE 4018).
- 3) SUBDIVISION OF PROPERTY OF HALVERMONT INC. - DECEMBER 2001 BY CHARLES CREMER, CONSULTING ENGINEER, P.C. - PROJECT N-808-25A 2 SHEETS RECORDED IN MAP BOOK 13 PAGES 55 & 56 (SLIDE 9188).

RCES

PARTRIDGE HILL ROAD, LLC TO RANDAL P. HODER AND SOPHIE HODER BY DEED DATED AUGUST 28, 2014 AND RECORDED IN BOOK 891 PAGES 301-302 OF MAP RECORDS (PARCEL A - 29.1 ACRES).

IRIS AND JANE ROBBINS TO RANDAL P. HODER AND SOPHIE HODER BY DEED DATED APRIL 8, 2008 AND RECORDED IN BOOK 743 PAGES 70-73 OF MAP RECORDS (PARCEL B - 24.5 ACRES).

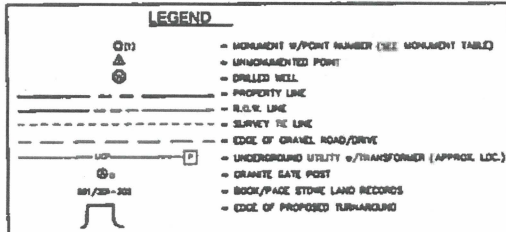
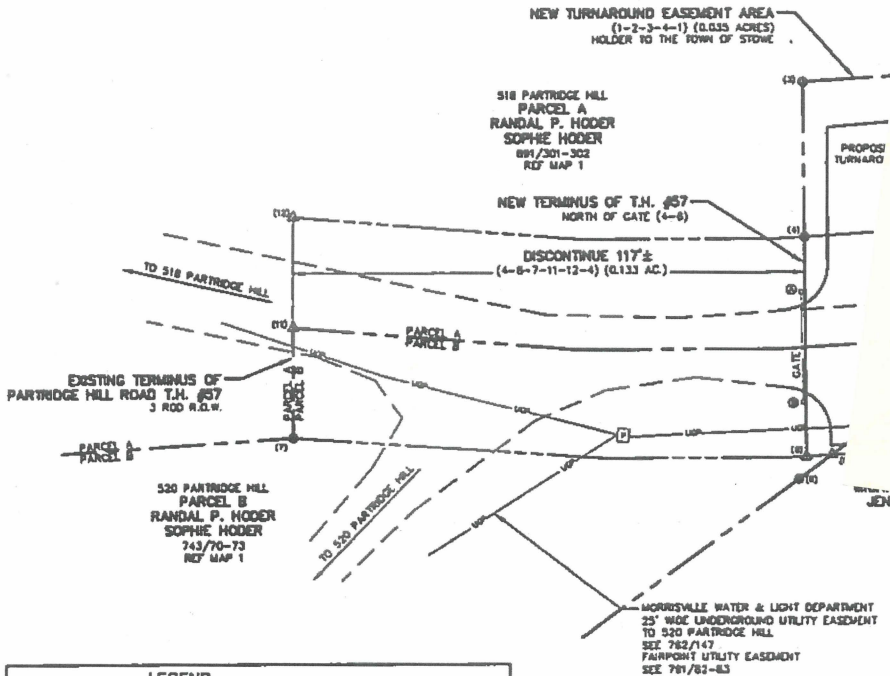

Daniel E. Mulligan

I STATE THAT THIS SURVEY IS CONSISTENT WITH THE DOCUMENTS NOTED, TO THE BEST OF MY KNOWLEDGE AND BELIEF, EXCEPT WHERE NOTED, AND CORRECTLY REPRESENTS MY OPINION OF THE BOUNDARIES OF THE SUBJECT PARCEL AND THE TURNAROUND WAS LOCATED AS DIRECTED BY RANDAL HODER AND HARRY SHEPARD. THE RECORDABLE MYLAR OF THIS PLAT MEETS THE REQUIREMENTS OF 27 VSA 1403.

SURVEY SHOWING HIGHWAY DISCONTINUANCE OF PORTION OF PARTRIDGE HILL ROAD (STOWE T.H.#57) AND NEW TURNAROUND ON LAND OF RANDAL P. HODER & SOPHIE HODER 518 PARTRIDGE HILL ROAD STOWE, VERMONT MAY 2018 BY GRENIER ENGINEERING, P.C. P.O. BOX 445 - WATERBURY, VERMONT 05676

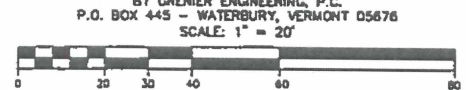

Recorded Survey Map.pdf

ORIGINAL INK DRAWING ON MYLAR BY GRENIER ENGINEERING, P.C. WATERBURY, VERMONT

**PUBLIC NOTICE
TOWN OF STOWE SELECTBOARD
SITE VISITS AND PUBLIC HEARING
AUGUST 6, 2018**

Notice is hereby given that, pursuant to the provisions of Title 19 Vermont Statutes Annotated, Chapter 7, as amended, that the Stowe Selectboard, on a motion passed at its June 25, 2018 meeting, will consider discontinuing the following Town Class 4 highways to and consider designating them as Legal Town Trails retaining Town Right of Way:

1. Town Highway #98, an impassable 0.43-mile Class 4 highway that used to connect Nebraska Valley Rd. and Old County Rd.
2. Town Highway #99, along Michigan Brook, a 0.53-mile Class 4 highway off Nebraska Valley Rd. that serves as a portion of the Catamount Trail.

In addition, pursuant to the above-cited Title 19 V.S.A. Chapter 7 and Selectboard motion passed at its June 25, 2018 meeting, the Selectboard will consider discontinuing an approximately 116-foot section of the end of Town Highway #57, Partridge Hill Rd.

The aforementioned roads and road section proposed to be discontinued are highlighted on maps available at the Stowe Town Manger's office at 67 Main St. or online at www.townofstowevt.org. All abutters and interested persons will be notified in accordance with 19 V.S.A §709.

The Selectboard will convene a site visit at the end of Partridge Hill Rd. at 5:15 PM on August 6, 2018. The Board will then proceed to a site visit to Town Highway #98 on Nebraska Valley Rd., approximately 0.4 miles past the end of the pavement, at 6:00 PM. The Board will then proceed to a site visit to Town Highway #99 at the Catamount Trail south parking area on Nebraska Valley Rd., approximately 1.4 miles past the end of the pavement, at 6:15 PM. The Board will then reconvene at Memorial Hall in the Akeley Memorial Building at 67 Main St. to conduct a public hearing on the question of discontinuing/reclassifying the above town highways. The Selectboard will then determine whether the public good, necessity and convenience of the inhabitants of Stowe require these changes, per the procedure specified in 19 V.S.A. §711. The public and interested parties are invited to attend and participate at these site visits and public hearing.

Dated at Stowe, Vermont, this 25th day of June, 2018.

Letter to Property Owners 190118.PDF

STOWE REPORTER CLASSIFIEDS

EQUAL HOUSING OPPORTUNITY

All real estate advertising in this newspaper is subject to the federal Fair Housing Act which makes it illegal to advertise "any preference, limitation or discrimination based on race, color, religion, sex, handicap, familial status or national origin, or an intention to make any such preference, limitation or discrimination."

Additionally, Vermont's Fair Housing and Public Accommodations Act prohibits advertising that indicates any preference, limitation or discrimination based on age, marital status, sexual orientation or receipt of public assistance.

This newspaper will not knowingly accept any advertising for real estate which is in violation of the law. Our readers are hereby informed that all dwellings advertised in this newspaper are available on an equal opportunity basis.

To file a complaint of discrimination, call the Vermont Human Rights Commission toll free at 1-800-416-2010 (voice & TTY) or call HUD toll free at 1-800-669-9777 (voice) or 1-800-927-9275 (TTY).

STOWE SELECTBOARD TUESDAY, JULY 3, 2018 AKELEY MEMORIAL BUILDING - MEMORIAL HALL SPECIAL MEETING AGENDA

- 7:30 am 1. Call to Order 2. Approve the Agenda 3. Consent Items a. Minutes 4. Liquor Consent Items 5. Set FY'19 Municipal Tax Rate 6. Other Business a. Manager's Report b. Other 7. Executive Session

Meeting times are approx. & subject to change.

STOWE CEMETERY COMMISSION MEETING TUESDAY, JULY 3, 2018 - MEMORIAL HALL AGENDA

The Stowe Cemetery Commission will hold their regular meeting on Tuesday, July 3, 2018, in Memorial Hall starting at 8:30 a.m. The following agenda items will be heard as well as any unfinished business that may come before the Commission. The public is welcome.

- 8:30 a.m. Review/Approve Minutes of June 5, 2018 8:40 a.m. Treasurer's Report Superintendent's Report Correspondence - Bigelow Letter 9:00 a.m. Review/Approve Work Orders Donna Adams, Chair

DEVELOPMENT REVIEW BOARD TOWN OF STOWE - MEETING WARNING JULY 17, 2018

All residents of the Town of Stowe are hereby notified that the following applications will be heard by Development Review Board in the Akeley Memorial Building (67 Main Street) starting at 5:00 p.m.

- Project #: 5837 Owner: Ampersand Properties LLC Tax Parcel #: 06-088.000 Location: 1652 Mountain Rd Project: Change Use of Approx. 1000 sq on Second Floor for Office Use Zoning: MRV/MOD/FHD/FEH Project #: 5836 Owner: Kocisko Holdings LLC Tax Parcel #: 07-019.000 Location: 990 Mountain Rd Project: Convert Lodging Unit into Coffee/Pastry Stand Zoning: HT/RR2/FHD/FEH Project #: 5843 Owner: VTRE Investments LLC / Nick Lizotte Tax Parcel #: 11-107.000 Location: 4409 Mountain Rd Project: Demolish Single Family Dwelling; Fill in Crawlspace. Dwelling is located in Flood Hazard District and Floodway. Zoning: UMR/FHD Project #: 5838 Owner: 232511 Investments Ltd c/o Harold Stevens Tax Parcel #: 11-250.1A0 Location: 0 Stowe Club Project: Preliminary Application of 5-lot Subdivision of Parcel 1A. Zoning: RR 3/PUD

DRB hearings are open to the public. Additional information may be obtained at the Stowe Town Office. Pursuant to 24 VSA §5444(a)(1)(C) and 4471(a), participation in this local proceeding is a prerequisite to the right to take any subsequent appeal. If you cannot attend the hearing, comments may be made in writing prior to the meeting and mailed to: Zoning Director, PO Box 730, Stowe, VT 05672 or by email at smcshane@stowervt.gov.

PUBLIC NOTICE TOWN OF STOWE SELECTBOARD SITE VISITS AND PUBLIC HEARING AUGUST 6, 2018

Notice is hereby given that, pursuant to the provisions of Title 19 Vermont Statutes Annotated, Chapter 7, as amended, that the Stowe Selectboard, on a motion passed at its June 25, 2018 meeting, will consider discontinuing the following Town Class 4 Highways to and consider designating them as Legal Town Trails retaining Town Right of Way:

- 1. Town Highway #98, an impassable 0.43-mile Class 4 highway that used to connect Nebraska Valley Rd. and Old County Rd. 2. Town Highway #99, along Michigan Brook, a 0.53-mile Class 4 highway off Nebraska Valley Rd. that serves as a portion of the Catamount Trail.

In addition, pursuant to the above-cited Title 19 V.S.A. Chapter 7 and Selectboard motion passed at its June 25, 2018 meeting, the Selectboard will consider discontinuing an approximately 116-foot section of the end of Town Highway #57, Partridge Hill Rd.

The aforementioned roads and road section proposed to be reclassified or discontinued are highlighted on maps available at the Stowe Town Manager's office at 67 Main St. or online at www.townofstowevt.org. All abutters and interested persons will be notified in accordance with 19 V.S.A. §709.

The Selectboard will convene a site visit at the end of Partridge Hill Rd. at 5:15 PM on August 6, 2018. The Board will then proceed to a site visit to Town Highway #98 on Nebraska Valley Rd., approximately 0.4 miles past the end of the pavement, at 6:00 PM. The Board will then proceed to a site visit to Town Highway #99 at the Catamount Trail south parking area on Nebraska Valley Rd., approximately 1.4 miles past the end of the pavement, at 6:15 PM. The Board will then reconvene at Memorial Hall in the Akeley Memorial Building at 67 Main St. to conduct a public hearing on the question of discontinuing/reclassifying the above town highways. The Selectboard will then determine whether the public good, necessity and convenience of the inhabitants of Stowe require these changes, per the procedure specified in 19 V.S.A. §711. The public and interested parties are invited to attend and participate at these site visits and public hearing.

Dated at Stowe, Vermont, this 25th day of June, 2018.

Stowe Reporter Public Notice with markups 190118.PDF

MILESTONES IN YOUR LIFE... SPAN.

WEDDINGS, BIRTHS, ENGAGEMENTS, DEAN'S LIST, MEMORIALS AND DEATHS, PERSONAL AND PROFESSIONAL ACCOMPLISHMENTS... WHAT ELSE?



Snapchat — Lifespan of 10 seconds



Facebook — Lifespan of a day? Two? Until your "friends" hide your posts?



Twitter — Really? Unless you are a celebrity or living through an international crisis, who's seeing your stuff?



Reddit — It's a bulletin board!



Instagram — Awww... look at the pretty pictures. See Facebook, above.

The Stowe Reporter — Your life's milestones become a part of history.

STOWE REPORTER

Social media is fun. The newspaper is forever.

Send us your milestones, and while you're at it don't forget to send us your meetings, events, new hires, etc.

news@stowereporter.com

SBasm

6/28/18

**Town of Stowe Public Works - 2019 Certificate of Highway Mileage: List of Adjoining Landowners who were
Certified Mail**

	Primary Name	Secondary Name
Town Highway #98	BISHOP ALESSANDRA	BISHOP KODY
	ALASKA MOUNTAIN TRUST	TRUSTEES: MICHAEL & CATHERINE DUXBURY
	LAKE MANSFIELD TROUT CLUB	
	SIBS LAND GROUP LLC	
	NIMITZ ELIZABETH WRIGHT	C/O PAUL NIMITZ
	BOARDMAN SCOTT FREDERICK	
Town Highway #99	Lake Mansfield Trout Club	
	VT Forests, Parks & Recreation	Diana Frederick
	Luther Tucker Jr.	John P. Longstreth
	Camp Dudley at Kinya LLC	
	Catamount Trail Association	Matt Williams
Town Highway #57	BLAIS ANDRE P	ROTH SUZANNE
	PITCH PROPERTIES LLC	
	MCMAHON MURIEL	
	LEVY MICHAEL M JR	LEVY JENNIFER G
	MAGANZINI ANTHONY L & ANNE S	
	BAZERMAN MAX H	FELCHER E MARLA
	HODER RANDAL P & SOPHIE	

Notified Landowners 190118.xlsx

Agenda Summary

September 24, 2018

Agenda Item No. 3c

T.H. 98 Discontinue as a Town Highway and Classify as a Legal Trail Preserving the Municipal Right-of-Way

Summary: The Selectboard inspected Town Highway 98 at your August 6th meeting. Enclosed for your consideration is an order of discontinuance of Town Highway 98 and designation of it as a trail retaining the public right-of-way.

Town Plan Impact: Recreation Task #11: *Explore the possibility of reclassifying the Town's Class 4 roads as Town Trails where appropriate.*

Fiscal Impact: The cost to maintain culverts, bridges and control sediment runoff if the road remained designated as Class 4 road.

Recommendation: Move to approve the enclosed order of discontinuance and classification as a trail retaining the public right-of-way.

Agenda Summary TH 98.pdf

5. No testimony was received at the hearing from and that public safety will be improved by discontinuing Town Highway #98 in order to allow for non-motorized recreational use of the premises and to avoid further erosion already taking place along the road.

6. No abutters or other party appearing at the public hearing objected to the proposed discontinuance.

7. No party will be entitled to damages as a result of the discontinuance.

WHEREFORE, having conducted the public hearing and made an examination of the premises, the Selectboard hereby finds pursuant to 19 V.S.A. § 711(a) that the discontinuance of Town Highway #98 under consideration is in the public good, necessity and convenience, and therefore ORDERS as follows:

1. Town Highway #98 is discontinued immediately.

2. Pursuant to 19 V.S.A. § 775, the Selectboard hereby designates the discontinued highway (formerly Town Highway #98) as a town trail, continuing the right-of-way at the same width of one and one-half rods on each side of the traveled way as it now exists.

3. This Order of Discontinuance and its incorporated findings, together with a copy of the Minutes indicating the initiation of these proceedings shall be filed with the Town Clerk for recording.

DATED at Stowe, Vermont, this ____ day of September 2018.

TOWN OF STOWE SELECTBOARD

By: _____

By: _____

By: _____

By: _____

By: _____

Agenda Summary

September 24, 2018

Agenda Item No. 3b

T.H. 99 Discontinuance as a Town Highway and Classify as a Legal Trail Preserving the
Municipal Right-of-Way

Summary: The Selectboard inspected Town Highway 99 at your August 6th meeting. Enclosed for your consideration is an order of discontinuance of Town Highway 99 and designation of it as a trail retaining the public right-of-way.

Town Plan Impact: Recreation Task #11: *Explore the possibility of reclassifying the Town's Class 4 roads as Town Trails where appropriate.*

Fiscal Impact: The cost to maintain culverts, bridges and control sediment runoff if the road remained designated as Class 4 road.

Recommendation: Move to approve the discontinuance of Town Highway 99 and designate it as a legal trail preserving the municipal right-of-way.

Agenda Summary TH 99.pdf

Agenda Summary

October 9, 2018

Agenda Item No.

Partridge Hill Turnaround Deed Acceptance

Summary: At your 9/10/18 meeting, the Selectboard approved the discontinuance of 117' of Partridge Hill Road, subject to the person that requested the discontinuance building a turn around satisfactory to the Town. Public Works indicates the turnaround has been built to the Town's satisfaction.

Town Plan Impact: N/A

Fiscal Impact: N/A

Recommendation: Move to accept the enclosed Irrevocable Offer of Dedication and authorize the Town Manager to execute and record.

Agenda Summary TH 57.pdf

**Stowe Selectboard and Water & Sewer Commissioners Meeting
Monday September 24, 2018
Akeley Memorial Hall**

Present:

Selectboard Members: William Adams, William Noyes, Morgan Nichols, Lisa Hagerty, Neil Van Dyke
Town Manager Charles Safford; Public Works Director Harry Shepard; Police Chief Don Hull; Director
of Parks & Recreation Matt Frazee

Others Present: Michael Diender, Lynn Altadonna, Paul Sakash, Caleigh Cross, Michael Willard, Carol
Van Dyke, Justin Beckwith, Scott Noble, Evan Detrick, Elise McKenna, Tom Hand

Call to Order

Chair William Adams called the meeting to order at 5:30pm.

Approve the Agenda

On a motion by Mr. Willie Noyes, seconded by Ms. Morgan Nichols, the Board approved the agenda as
presented.

Consent Items

- a. Minutes of September 10, 2018
- b. T.H. 99 Discontinuance as a Town Highway and Designation as Public Trail
- c. T.H. 98 Discontinuance as a Town Highway and Designation as Public Trail
- d. 190 Mt. Mansfield Dr. #10c Water/Sewer Allocation
- e. Trapps Mountain Marathon Special Event Application

On a motion by Ms. Lisa Hagerty, seconded by Mr. Neil Van Dyke, the Board approved the Consent
Items as presented.

Liquor Consent Items

Special Event Permit Application:

- Smugglers' Notch Distillery: 36th Annual Stowe Foliage Arts Festival @ Topnotch Field
October 5 - 7, 2018 10:00am – 5:00pm
- Stonecutter Spirits: 36th Annual Stowe Foliage Arts Festival @ Topnotch Field
October 5 - 7, 2018 9:00am – 6:00pm

Request to Cater:

- BlackBird Bar Catering: Mountain Film Festival @ 122 Hourglass Drive
September 22, 2018 1:00pm – 12:00am
- Woodbelly Pizza LLC: Land Trust Event @ Moscow Rec Fields
September 22, 2018 1:00pm – 6:00pm
- Constance Mendell's Occasions Catering: Wedding @ Raspberry Ridge Edson Woods
October 6, 2018 4:00pm – 11:00pm
- ArtsRiot: Rehearsal Dinner @ 225 Sanborn Road
October 6, 2018 3:00pm – 11:00pm
- Topnotch: Tent Event @ Topnotch Pavilion
October 6, 2018 11:00am – 10:00pm

092418 Selectboard Minutes TH 98+99.pdf

Selectboard Meeting 09/10/18

amount funded through LOT be based on the debt service schedule year-to-year rather than a set amount as was done with the Stowe Arena bond. The Selectboard asked that articles two and three be merged for clarity and to assure that if the project is approved, it would be funded with LOT. Final articles for the November 6th ballot will be approved by the Selectboard at their special meeting on Thursday September 27, 2018 at 7:30am.

The Selectboard then discussed the need for public education on the projects, through the local newspaper, informational meeting on November 1st and general outreach. Groups that support the project, particularly Friends of Stowe Village, have indicated that they will be working on public education as well.

Other Business – Managers Report

Mr. Safford reminded the board that there will be a Special Meeting at 7:30am on Thursday, September 27th in order for the Selectboard to warn a bond vote pertaining to the Class 1 sidewalk and overhead utilities relocation projects. The Board also has a Special Meeting for 5:30pm on Thursday November 1st for public discussion prior to the November 6th Election Day voting. The next regular meeting of the Selectboard will be on Tuesday October 9th, due to the Columbus Day Holiday.

Mr. Safford noted that the Alchemist was holding an event supporting the Stowe Parks & Recreation Financial Assistance program. He also noted that the Lower Village water line construction area should be significantly complete with paving occurring soon, and that paving on Stagecoach Road, Stowe Hollow Road and Sanborn Road will be occurring by mid-October.

Mr. Safford explained that as a result of the Road Discontinuance of Town Highway 99 as approved in the Consent Agenda, the Catamount Club has requested that a gate be installed. The Town Manager indicated if approved, the intent is to provide the combination to the lock to the Stowe emergency agencies, State Forest & Parks, the Catamount Club and abutting landowners.

On a motion by Ms. Nichols, seconded by Mr. Van Dyke, the Board instructed staff to install a gate at the entrance of T.H. 99 with the combination or key to the lock to be distributed at the discretion of the Town Manager.

There being no further business, Chair Adams adjourned the meeting at 7:02pm.

Minutes respectfully submitted by Abigail Earle

**Stowe Selectboard and Water & Sewer Commissioners Meeting
Tuesday, October 9, 2018
Akeley Memorial Hall**

Present:

Selectboard Members: William Adams, William Noyes, Morgan Nichols, Lisa Hagerty, Neil Van Dyke
Town Manager Charles Safford; Public Works Director Harry Shepard; Planning Director Tom Jackman
Zoning Director Sarah McShane

Others Present: Mila Lonetto, Charles Ebel, Aaron Martin, Helene Martin

Call to Order

Chair William Adams called the meeting to order at 5:30pm.

Approve the Agenda

On a motion by Ms. Morgan Nichols, seconded by Mr. Neil Van Dyke, the Board approved the agenda with the addition of Consent Item 3e, Partridge Hill Turnaround.

Consent Items

- a. Minutes of September 24, 2018 and September 27, 2018
- b. Internal Controls Checklist
- c. Warn Special Meeting (Bond Vote Informational Meeting)
- d. Halloween Road Closure
- e. Partridge Hill Turnaround

On a motion by Mr. Van Dyke, seconded by Ms. Lisa Hagerty, the Board approved the Consent Items as presented.

Liquor Consent Items

Special Event Permit Application:

- IdleTyme Brewing Co: 36th Annual Stowe Foliage Arts Festival @ Topnotch Field
October 5 - 7, 2018 10:00am – 5:00pm
- North Branch Vineyards: 36th Annual Stowe Foliage Arts Festival @ Topnotch Field
October 5 - 7, 2018 10:00am – 5:00pm
- St Johnsbury Distillery: 36th Annual Stowe Foliage Arts Festival @ Topnotch Field
October 5 - 7, 2018 10:00am – 5:00pm

Art Gallery, Book Store, Museum or Library Serving Permit:

- Vermont Ski Museum Inc @ 1 South Main Street
October 11, 2018 6:00pm – 8:30pm
- Edgewater Gallery @ 151 Main Street
November 2, 2018 5:00pm – 7:30pm
- Vermont Ski Museum Inc @ 1 South Main Street
November 30, 2018 6:30pm – 9:30pm
- Vermont Ski Museum Inc @ 1 South Main Street
December 6, 2018 6:00pm – 8:30pm
- Edgewater Gallery @ 151 Main Street
December 7, 2018 5:00pm – 7:30pm
- Vermont Ski Museum Inc @ 1 South Main Street
December 14, 2018 6:30pm – 9:30pm
- Vermont Ski Museum Inc @ 1 South Main Street

100918 Selectboard Minutes TH-57.pdf

Selectboard Meeting 10/09/18

siting of electoral generation facilities in the Town of Stowe. The Board discussed the proposed language stating that the Town would not support solar projects greater than 15kW on historic buildings within the Stowe Historic Overlay District that are clearly visible from public right-of-way. It was noted that with technology changes, the size of the equipment for solar energy is rapidly shrinking, and 15kW might be too restrictive. It was discussed that the reason for not wanting large solar projects in historic districts is because of aesthetics and maintaining the characteristics of the district. The Board agreed to change it to state that the Town does not support ground mounted solar greater than 15Kw that was visible from the Right of Way in the Historic Overlay District.

The Board will hold public hearings to take input from the community on the proposed Town Plan Revisions on Monday October 22nd and Tuesday November 13th.

Other Business – Managers Report

Mr. Safford reminded the board that there will be a Special Meeting at 5:30pm on Thursday November 1st for public discussion prior to the November 6th Election Day voting.

The Board also discussed the ongoing problem with hypodermic needles being found in the Town. Mr. Safford noted they have been found mostly around the Rec Path and in the Village. When needles are found, the public is encouraged to call the police department at their non-emergency number to report it and have them safely disposed of.

At 6:55pm, on a motion by Mr. Van Dyke, seconded by Ms. Hagerty, the Board went in to Executive Session to discuss legal matters.

At 7:12 the Board came out of executive session.

There being no further business, Chair Adams adjourned the meeting at 7:13pm.

Minutes respectfully submitted by Abigail Earle

Alley, Kerry

From: Chris Jolly <cjolly@stowevt.gov>
Sent: Wednesday, January 2, 2019 12:23 PM
To: Alley, Kerry
Subject: RE: Intersection of VT-108 and Luce Hill Rd

Hi Kerry –
Happy New Year to you too!

No improvements have been made to the VT 108 / Luce Hill Rd intersection. There was a project brewing, but it was put on the back burner.

Chris



Chris Jolly
Assistant Town Engineer
Public Works Department
PO Box 730 67 Main Street
Stowe, VT 05672
cjolly@stowevt.gov
office: (802) 253-6153
cell: (802) 696-8435

**NOTE MY NEW EMAIL
ADDRESS: cjolly@stowevt.gov**

From: Alley, Kerry [mailto:Kerry.Alley@vermont.gov]
Sent: Friday, December 28, 2018 1:11 PM
To: Chris Jolly <cjolly@stowevt.gov>
Subject: Intersection of VT-108 and Luce Hill Rd

Hi Chris,

Quick question, do you know what the status of the intersection project on VT-108 and Luce Hill Rd is? Has the centerline of either route actually changed yet? That kind of project falls into a category that is hard for me to look up internally. 😊

Thanks!
Kerry

PS... Happy New Year!

Kerry Alley | GIS Professional III
Vermont Agency of Transportation
1 National Life Dr | Montpelier, VT 05633
802-828-3666 | Kerry.Alley@vermont.gov
<http://vtrans.vermont.gov/planning/maps>