

District 8  
Certcode 0705-0

**CERTIFICATE OF HIGHWAY MILEAGE  
YEAR ENDING FEBRUARY 10, 2026**

Fill out form, make and file a copy with the Town Clerk, and submit the Mileage Certificate on or before February 20, 2026 to: Vermont Agency of Transportation, Division of Policy, Planning and Intermodal Development, Mapping Section via email to: aot.mileagecertificates@vermont.gov or if necessary via mail to: VTrans PPAID - Mapping Section, 219 North Main Street, Barre VT 05641.

← emailed 1/8/26  
S

We, the members of the legislative body of SOUTH HERO in GRAND ISLE County on an oath state that the mileage of highways, according to Vermont Statutes Annotated, Title 19, Section 305, added 1985, is as follows:

**PART I - CHANGES TOTALS - Please fill in and calculate totals.**

Town Highways	Previous Mileage	Added Mileage	Subtracted Mileage	Total	Scenic Highways
Class 1	0.000			0.000	0.000
Class 2	7.630			7.630	0.000
Class 3	14.42	0.10		14.52	0.000
State Highway	7.375			7.375	0.000
<b>Total</b>	<b>29.425</b>			<b>29.525</b>	<b>0.000</b>
* Class 1 Lane	0.000			0.000	
* Class 4	0.09			0.09	0.000
* Legal Trail	0.32			0.32	

Initial  
PD

\* Mileage for Class 1 Lane, Class 4, and Legal Trail classifications are NOT included in total.

Added CL4 mileage and totals entered by P. DeAndrea, VTrans, 2/11/2026 per email 1/13/2026

**PART II - INFORMATION AND DESCRIPTION OF CHANGES SHOWN ABOVE.**

1. NEW HIGHWAYS: Please attach Selectmen's "Certificate of Completion and Opening".

2. DISCONTINUED: Please attach SIGNED copy of proceedings (minutes of meeting).

3. RECLASSIFIED/REMEASURED: Please attach SIGNED copy of proceedings (minutes of meeting).

+0.10 mi CL3 TR-17 (East Shore Rd) added previously unmapped approach and remeasured

Chair SB x Dad Lane V Chair SB

4. SCENIC HIGHWAYS: Please attach a copy of order designating/discontinuing Scenic Highways.

IF THERE ARE NO CHANGES RECORDED THIS YEAR: Place an X in the box and sign below.

**PART III - SIGNATURES - PLEASE SIGN.**

Signatures of Selectmen/ Aldermen/ Trustees:

Signature of T/C/V Clerk: Suzanne Arquin Date Filed: 1/8/26

Please sign ORIGINAL and return it for Transportation signature.

AGENCY OF TRANSPORTATION APPROVAL: Signed copy will be returned to T/C/V Clerk.

APPROVED:

Johnathan Croft  
Representative, Agency of Transportation

DATE: 2/12/2026

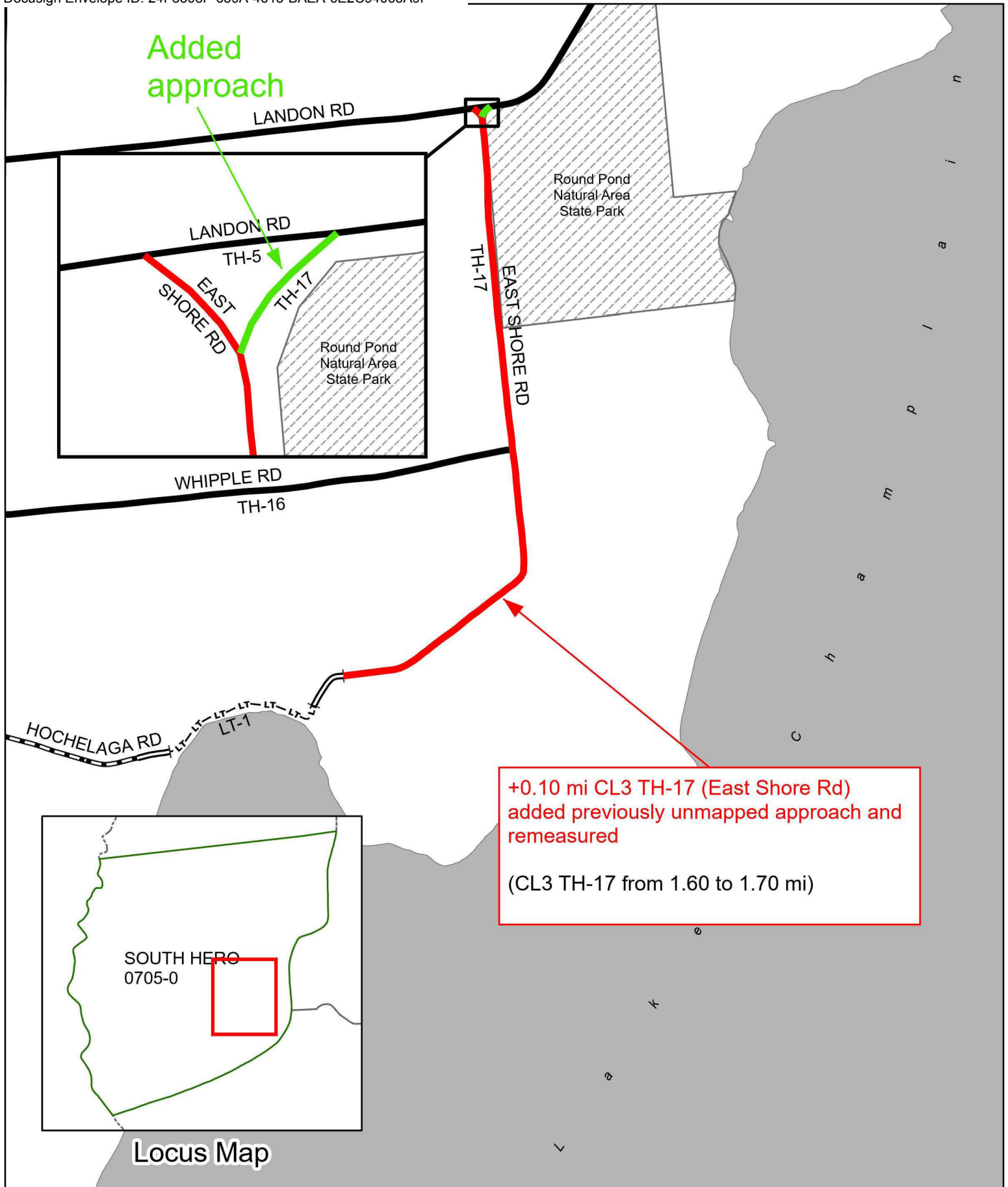

**Mileage Certificate Changes 2026**  
**SOUTH HERO TH-17**

(CTUA:0705-0)  
 (CERTCODE:0705-0)

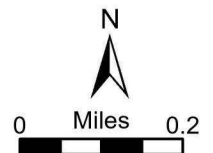

**DeAndrea, Pam**

**From:** AOT - Mileage Certificates  
**Sent:** Tuesday, January 13, 2026 11:07 AM  
**To:** Town Administrator; AOT - Mileage Certificates  
**Subject:** RE: Town of South Hero Highway Mileage

Hi Susan,

I am so sorry if I was not clear. I can add the mileage change and totals in Part I in the highlighted sections for you but in the future, we expect Towns to do that.

*added 1985, is as follows:*

**PART I - CHANGES TOTALS - Please fill in and calculate totals.**

<i>Town Highways</i>	<i>Previous Mileage</i>	<i>Added Mileage</i>	<i>Subtracted Mileage</i>	<i>Total</i>	<i>Scenic Highways</i>
<i>Class 1</i>	0.000				0.000
<i>Class 2</i>	7.630				0.000
<i>Class 3</i>	14.42				0.000
<i>State Highway</i>	7.375				0.000
<b>Total</b>	<b>29.425</b>				<b>0.000</b>
* <i>Class 1 Lane</i>	0.000				
* <i>Class 4</i>	0.09				0.000
* <i>Legal Trail</i>	0.32				

*\* Mileage for Class 1 Lane, Class 4, and Legal Trail classifications are NOT included in total.*

**PART II - INFORMATION AND DESCRIPTION OF CHANGES SHOWN ABOVE**

Also, I need the Selectboard to sign in the signature area for the Selectboard as highlighted below and not in the description area as they did. Would they be available to do this? If not, I can see if my supervisor will accept it this way but he is away this week.

IF THERE ARE NO CHANGES RECORDED THIS YEAR: Place an X in the box and sign below.

**PART III - SIGNATURES - PLEASE SIGN.**

*Signatures of Selectmen/ Aldermen/ Trustees:*

Signature of T/C/V Clerk:

*Susan J Arguin*

Date Filed:

*1/8/26*

Please sign ORIGINAL and return it for Transportation signature.

AGENCY OF TRANSPORTATION APPROVAL: Signed copy will be returned to T/C/V Clerk.

APPROVED:

Representative, Agency of Transportation

DATE:

Thank you,

PAM

**Pamela DeAndrea (she/her)** | AOT GIS Professional III  
Policy, Planning & Research Bureau / Mapping Section  
Policy, Planning & Intermodal Development Division  
Vermont Agency of Transportation  
219 N. Main Street | Barre, VT 05641  
802-793-7555 cell | [pam.deandrea@vermont.gov](mailto:pam.deandrea@vermont.gov)  
<https://vtrans.vermont.gov/>

**From:** Town Administrator <townadmin@southherovt.org>  
**Sent:** Tuesday, January 13, 2026 10:20 AM  
**To:** AOT - Mileage Certificates <AOT.MileageCertificates@vermont.gov>  
**Subject:** Re: Town of South Hero Highway Mileage

**EXTERNAL SENDER: Do not open attachments or click on links unless you recognize and trust the sender.**

Please see attached the signed Certificate of Highway Mileage for Town of South Hero. Thank you!

Susan J Arguin

South Hero Town Administrator

1-802-272-8050 Cell

1-802-372-5552 Ext. 4

**From:** AOT - Mileage Certificates <[AOT.MileageCertificates@vermont.gov](mailto:AOT.MileageCertificates@vermont.gov)>  
**Sent:** Thursday, January 8, 2026 3:41 PM  
**To:** Town Administrator <[townadmin@southherovt.org](mailto:townadmin@southherovt.org)>; AOT - Mileage Certificates <[AOT.MileageCertificates@vermont.gov](mailto:AOT.MileageCertificates@vermont.gov)>  
**Subject:** RE: Town of South Hero Highway Mileage

Good afternoon Sue,

Thank you for the Mileage Certificate. We do need the Selectboard to sign (preferably more than one member) the certificate as well, especially because there is a change on our end (see the preload circled in red below). I did email the Town about this change in late November (see attached email).

Please fill our Part I of the certificate as well to update the Class 3 mileage, have the Selectboard sign and send back to us.

2. **DISCONTINUED:** Please attach SIGNED copy of proceedings (minutes of meeting).

3. **RECLASSIFIED/REMEASURED:** Please attach SIGNED copy of proceedings (minutes of meeting).  
+0.10 mi CL3 TH-17 (East Shore Rd) added previously unmapped approach and remeasured

4. **SCENIC HIGHWAY:** Please attach a copy of order designating/dissolving Scenic Highways.

IF THERE ARE NO CHANGES RECORDED THIS YEAR: Place an X in the box and sign below.

**PART III - SIGNATURES - PLEASE SIGN.**  
Signatures of Selectmen/ Aldermen/ Trustees:

Signature of T/C/V Clerk: Suzanne Arquin Date Filed: 1/8/26

Please sign ORIGINAL and return it for Transportation signature.

AGENCY OF TRANSPORTATION APPROVAL: Signed copy will be returned to T/C/V Clerk.

APPROVED: \_\_\_\_\_ DATE: \_\_\_\_\_  
Representative, Agency of Transportation

Thank you Sue!

Pam

**Pamela DeAndrea (she/her)** | AOT GIS Professional III  
Policy, Planning & Research Bureau / Mapping Section  
Policy, Planning & Intermodal Development Division  
Vermont Agency of Transportation  
219 N. Main Street | Barre, VT 05641  
802-793-7555 cell | [pam.deandrea@vermont.gov](mailto:pam.deandrea@vermont.gov)  
<https://vtrans.vermont.gov/>

**From:** Town Administrator <[townadmin@southherovt.org](mailto:townadmin@southherovt.org)>  
**Sent:** Thursday, January 8, 2026 1:56 PM  
**To:** AOT - Mileage Certificates <[AOT.MileageCertificates@vermont.gov](mailto:AOT.MileageCertificates@vermont.gov)>  
**Subject:** Town of South Hero Highway Mileage

**EXTERNAL SENDER: Do not open attachments or click on links unless you recognize and trust the sender.**

Hi All,

Please see attached. Thank you!

Sue Arguin

**From:** [DeAndrea, Pam](#)  
**To:** ["townclerk@southherovt.org"](mailto:townclerk@southherovt.org); [Town Administrator](#)  
**Cc:** ["beaulacexcavating@yahoo.com"](mailto:beaulacexcavating@yahoo.com)  
**Subject:** South Hero - Remeasurement of Class 3 TH-17 (East Shore Rd)  
**Date:** Tuesday, November 25, 2025 10:16:00 AM  
**Attachments:** [image001.png](#)  
[image002.png](#)

---

Good morning,

We have added an approach from TH-17 (East Shore Rd) to TH-5 (Landon Rd) that was not mapped before to our road data (see blue highlight in image below). When adding this approach, I noticed that the entire class 3 mileage for the road up to the Class 4 section could use a remeasure (see yellow highlight in second image below). The change in mileage for this road would be as follows:

**+0.10 mi CL3 TH-17 (East Shore Rd) remeasurement – total Class 3 mileage from 1.60 mi to 1.70 mi**

We can preload this change on the upcoming Mileage Certificate in early 2026 so look out for that change and have the Selectboard approve when you receive it.



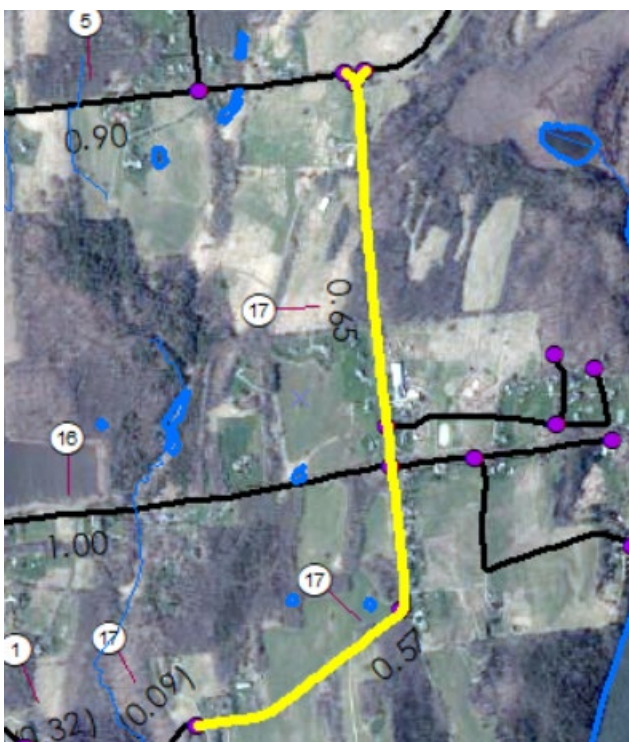

Thank you!

Pam

**Pamela DeAndrea (she/her)** | AOT GIS Professional III  
Policy, Planning & Research Bureau / Mapping Section  
Policy, Planning & Intermodal Development Division  
Vermont Agency of Transportation  
219 N. Main Street | Barre, VT 05641  
802-793-7555 cell | [pam.deandrea@vermont.gov](mailto:pam.deandrea@vermont.gov)  
<https://vtrans.vermont.gov/>