

District 8
Certcode 0615-1

**CERTIFICATE OF HIGHWAY MILEAGE
YEAR ENDING FEBRUARY 10, 2018**

Fill out form, make and file copy with the Town Clerk, and mail ORIGINAL, before February 20, 2018 to:
Vermont Agency of Transportation, Division of Policy, Planning and Intermodal Development, Mapping Section
One National Life Drive, Montpelier, VT 05633.

We, the members of the legislative body of SWANTON VILLAGE in FRANKLIN County
on an oath state that the mileage of highways, according to Vermont Statutes Annotated, Title 19, Section 305,
added 1985, is as follows:

PART I - CHANGES TOTALS - Please fill in and calculate totals.

Town Highways	Previous Mileage	Added Mileage	Subtracted Mileage	Total	Scenic Highways
Class 1	2.639	0.017		2.656	0.000
Class 2	1.530			1.530	0.000
Class 3	7.18		0.02	7.16	0.000
State Highway	0.000			-	0.000
Total	11.349			11,346	0.000
* Class 1 Lane	0.000			-	
* Class 4	0.00			-	0.000
* Legal Trail	0.00			-	

* Mileage for Class 1 Lane, Class 4, and Legal Trail classifications are NOT included in total.

PART II - INFORMATION AND DESCRIPTION OF CHANGES SHOWN ABOVE. Mileage totals by K. Alley 3/27/2018

- NEW HIGHWAYS:** Please attach Selectmen's "Certificate of Completion and Opening".
- DISCONTINUED:** Please attach SIGNED copy of proceedings (minutes of meeting).
- RECLASSIFIED/REMEASURED:** Please attach SIGNED copy of proceedings (minutes of meeting).
0.02 mi CL3 TH-107 (Canada Rd) Reclassified as 0.017 mi CL1 TH-1. Correcting Northbound US-7 continuity
- SCENIC HIGHWAYS:** Please attach a copy of order designating/discontinuing Scenic Highways.

IF THERE ARE NO CHANGES IN MILEAGE: Check box and sign below. []

PART III - SIGNATURES - PLEASE SIGN.

Selectmen/ Aldermen/ Trustees Signatures:

Reginald R. Boppre

T/C/V Clerk Signature:

Dannel Day

Date Filed:

1-23-2018

Please sign ORIGINAL and return it for Transportation signature.

AGENCY OF TRANSPORTATION APPROVAL: Signed copy will be returned to T/C/V Clerk.

APPROVED:

[Signature]
Representative, Agency of Transportation

DATE:

4/18/2018

Vermont Statutes Annotated

19 V.S.A. § 305. Measurement and inspection

Received

JAN 25 2018

Policy, Planning & Intermodal
Development Division

§ 305. Measurement and inspection

(a) After reasonable notice to the selectboard, a representative of the agency may measure and inspect the class 1, 2, and 3 town highways in each town to verify the accuracy of the records on file with the agency. Upon request, the selectboard or their designee shall be permitted to accompany the representative of the agency during the measurement and inspection. The agency shall notify the town when any highway, or portion of a highway, does not meet the standards for its assigned class. If the town fails, within one year, to restore the highway or portion of the highway to the accepted standard, or to reclassify, or to discontinue, or develop an acceptable schedule for restoring to the accepted standards, the agency for purposes of apportionment under section 306 of this title shall deduct the affected mileage from that assigned to the town for the particular class of the road in question.

(b) Annually, on or before February 10, the selectboard shall file with the town clerk a sworn statement of the description and measurements of all class 1, 2, 3, and 4 town highways and trails then in existence, including any special designation such as a throughway or scenic highway. When class 1, 2, 3, or 4 town highways, trails, or unidentified corridors are accepted, discontinued, or reclassified, a copy of the proceedings shall be filed in the town clerk's office and a copy shall be forwarded to the agency.

(c) All class 1, 2, 3, and 4 town highways and trails shall appear on the town highway maps by July 1, 2015.

(d) At least 45 days prior to first including a town highway or trail that is not clearly observable by physical evidence of its use as a highway or trail and that is legally established prior to February 10, 2006 in the sworn statement required under subsection (b) of this section, the legislative body of the municipality shall provide written notice and an opportunity to be heard at a duly warned meeting of the legislative body to persons owning lands through which a highway or trail passes or abuts.

(e) The agency shall not accept any change in mileage until the records required to be filed in the town clerk's office by this section are received by the agency. A request by a municipality to the agency for a change in mileage shall include a description of the affected highway or trail, a copy of any surveys of the affected highway or trail, minutes of meetings at which the legislative body took action with respect to the changes, and a current town highway map with the requested deletions and additions sketched on it. A survey shall not be required for class 4 town highways that are legally established prior to February 10, 2006. All records filed with the agency are subject to verification in accordance with subsection (a) of this section.

(f) The selectboard of any town who are aggrieved by a finding of the agency concerning the measurement, description, or classification of a town highway may appeal to the transportation board by filing a notice of appeal with the executive secretary of the transportation board.

(g) The agency shall provide each town with a map of all of the highways in that town together with the mileage of each class 1, 2, 3, and 4 highway, as well as each trail, and such other information as the agency deems appropriate.

Excerpt of 19 V.S.A. § 305 - *Measurement and inspection* from Vermont Statutes Online located at –
<https://legislature.vermont.gov/statutes/section/19/003/00305>

December 2017



**Mileage Certificate Changes 2018
SWANTON VILLAGE**

(0615-1)

Mapping Section
Division of Policy and Planning
Vermont Agency of Transportation -- April 13, 2018

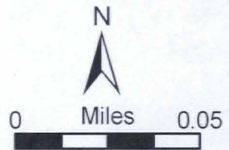

Portion of US-7 Now Divided
@ TH-107 (Canada St) and Spring St:

TwoWay NB: MM 6.068 - 6.085 (was Class 3)
OneWay NB: MM 6.085 - 6.110
OneWay SB: MM 6.078 - 6.011

0.02 mi CL3 TH-107
(Canada Rd) Reclassified
as 0.017 mi CL1 TH-1.
Correction to Northbound
US-7 discontinuity

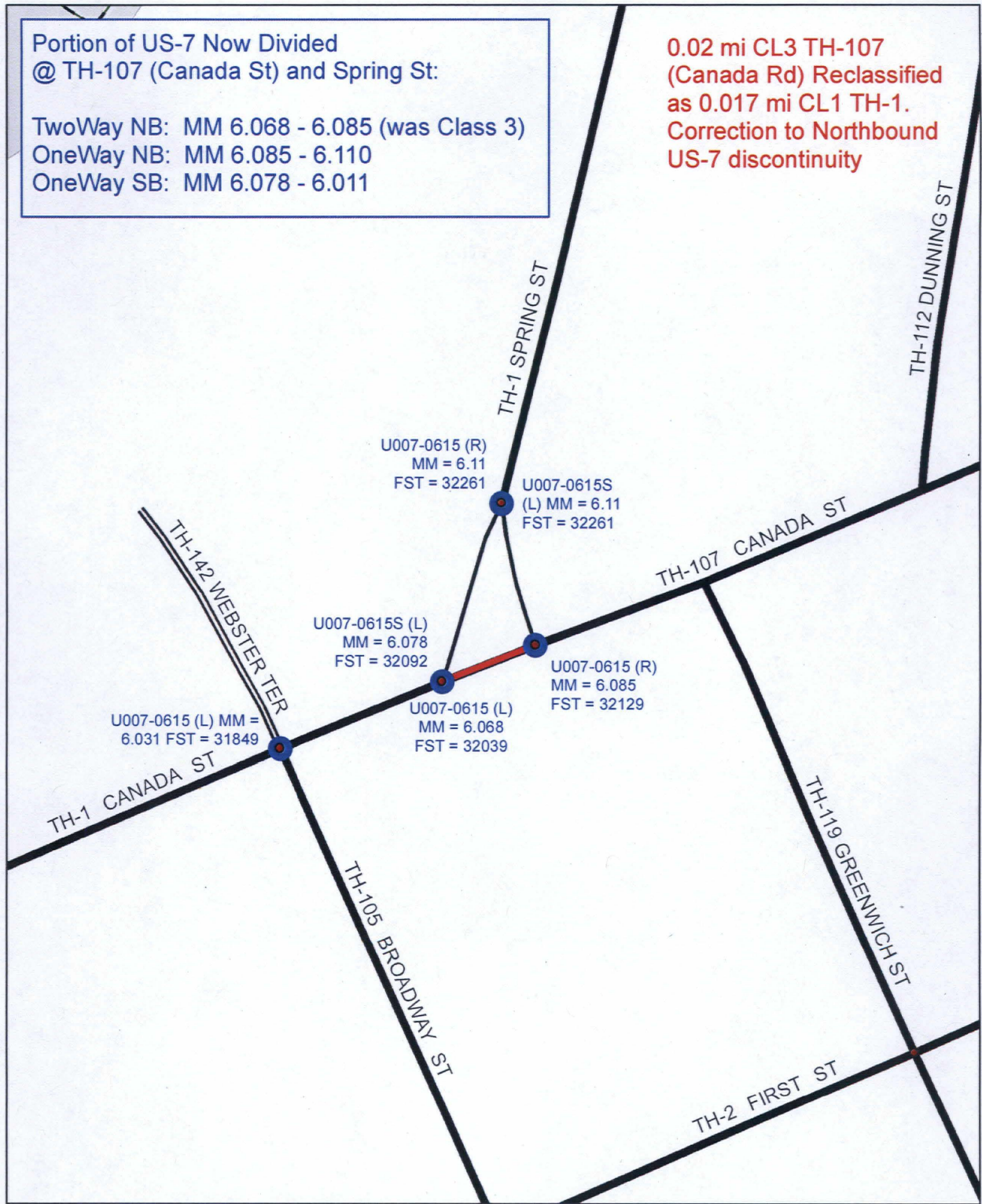

Mileage Certificate Changes 2018
SWANTON VILLAGE

(0615-1)

Mapping Section
Division of Policy and Planning
Vermont Agency of Transportation -- April 13, 2018



Swanton Village
Evaluate For Class I
TH - US-7 Northbound

32208
6.1
169.269

US-7

32129
6.085
169.254

32039
6.068
169.237

US-7

31849
31849 6.031
6.031 169.2
169.2

US-7



12/20



12/20

12/20 - 12/20
12/20 - 12/20
12/20 - 12/20

TEMPORARY AND DURABLE 100 mm WHITE LINE
STA. 9+640.0 TO 9+820.0, SOLID LT. & RT.

TEMPORARY AND DURABLE 100 mm YELLOW LINE
STA. 9+640.0 TO 9+820.0, SOLID LT. & RT.
(WITH CENTERLINE BREAKS FOR SPRING ST.)
STA. 9+765.5 TO 9+788.5, SOLID LT. & RT.
(AROUND ISLAND)

TEMPORARY AND DURABLE 600 mm STOP BAR (TYPE ITAPE)
STA. 9+775.0, LT.
STA. 9+707.6, RT.

TEMPORARY AND DURABLE CROSSWALK MARKING W/DIAGONAL LINES (MOD.)

STA. 9+772.0, LT.
STA. 9+777.5, RT.
STA. 9+707.6, RT.

REMOVING SIGNS
AS SHOWN - 20



TEMPORARY AND DURABLE LETTER OR SYMBOL (TYPE ITAPE)

STA. 9+777.7, - "STOP"
STA. 9+707.0, - "STOP"

CHANGING ELEVATION OF SMH'S

STA. 9+645.0, E
STA. 9+705.5, RT.
STA. 9+708.0, LT.
STA. 9+760.3, RT.

CHANGING ELEVATION OF DI'S, CB'S OR MHS

STA. 9+663.5, RT. - DI
STA. 9+676.0, LT. - DI
STA. 9+708.0, RT. - MH
STA. 9+710.6, LT. - MH
STA. 9+713.0, LT. - DI
STA. 9+722.9, RT. - DI
STA. 9+760.3, RT. - MH
STA. 9+768.4, LT. - DI (SPRING STREET)
STA. 9+809.3, LT. - DI (SPRING STREET)
STA. 9+816.6, RT. - DI (SPRING STREET)

TEMPORARY AND DURABLE 200 mm YELLOW LINE
STA. 9+780.0 TO 9+816.6 (FOR DETAILS SEE
VTRANS STANDARD E-192M)

CHANGING ELEVATION OF VALVE BOX

STA. 9+737.5, LT. - WSO
STA. 9+760.3, RT. - WSO - 2
STA. 9+786.5, LT. - WSO

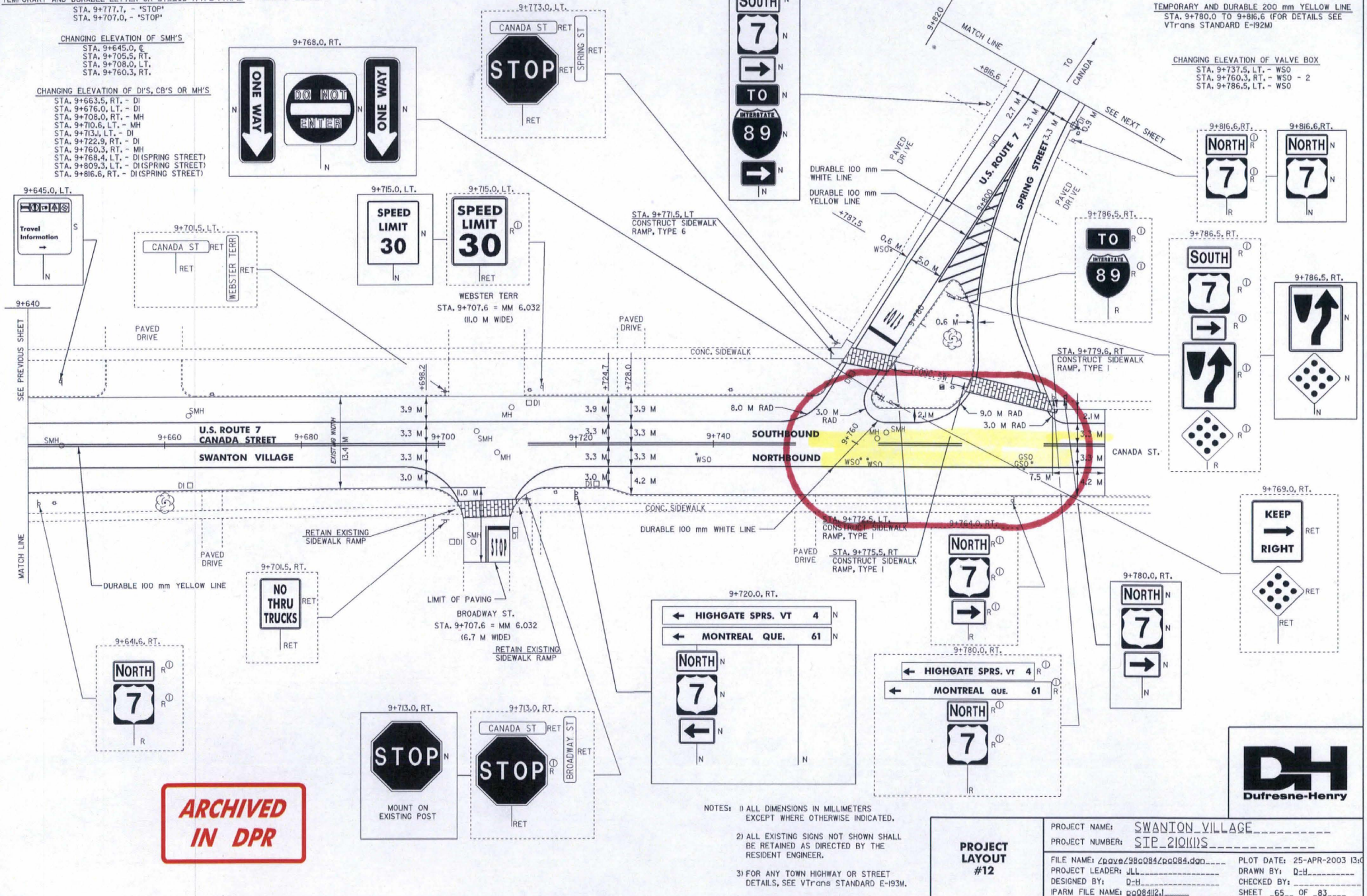

**ARCHIVED
IN DPR**

- NOTES: 1) ALL DIMENSIONS IN MILLIMETERS EXCEPT WHERE OTHERWISE INDICATED.
2) ALL EXISTING SIGNS NOT SHOWN SHALL BE RETAINED AS DIRECTED BY THE RESIDENT ENGINEER.
3) FOR ANY TOWN HIGHWAY OR STREET DETAILS, SEE VTRANS STANDARD E-193M.

PROJECT LAYOUT #12	PROJECT NAME: SWANTON VILLAGE
	PROJECT NUMBER: SIP-210115
	FILE NAME: c:\pave\28q084\p084.dwg
	DESIGNED BY: DUB
	IPARM FILE NAME: p084i21
PLOT DATE: 25-APR-2003 13:00	
DRAWN BY: DUB	
CHECKED BY:	
SHEET 65 OF 83	



US 7 Class 1 Divided
See Plot Set Name : 93b093
Pin : 93b093
Project Name : Swanton
Project Number : STP 2101(1)S
Sheet Name : 065



VERMONT DEPT. OF HIGHWAYS
PLANNING DIVISION
MAPPING & ROAD INVENTORY SECTION
Form HPM- 02.11.69

ROAD MEASUREMENT, 1976

Pursuant to the provisions of Title 19 V.S.A. Section 15, the Class 1, 2, and 3 highways of this Town/City were measured by:

FOR THE TOWN

Full Name, Printed:	Signature:	Title:	Date:		
_____	<u><i>Dennis E. Craft</i></u>	<u>Village Man Selectman</u>	<u>9</u>	<u>8</u>	<u>76</u>
_____	_____	_____	Mo.	Day	Year
_____	_____	_____	_____	_____	_____
_____	_____	_____	_____	_____	_____

FOR THE STATE HIGHWAY BOARD

Full Name, Printed:	Signature:	Title:
<u>Edward J. Chabot</u>	<u><i>Edward J. Chabot</i></u>	<u>Road Inventory Supervisor</u>

SELECTMAN'S STATEMENT OF DISCUSSION AND APPROVAL

This is to certify that on this date I have discussed with Mr. Chabot all of the mileage changes in this town as measured between ^{the} dates of 9/8/76 and _____. I concur in these changes and in the designation of roads as traveled, untraveled, pent, private, trail or discontinued. It is understood that if changes in status should occur between now and the time of the next Annual Mileage Report, the selectmen will notify the Department of Highways, Planning Division, Montpelier.

Signed:	Full Name, Printed:	Signature:	Title:	Date
_____	_____	<u><i>Dennis E. Craft</i></u>	<u>Manager Selectman</u>	<u>9-8-76</u>
				Mo. Day Year

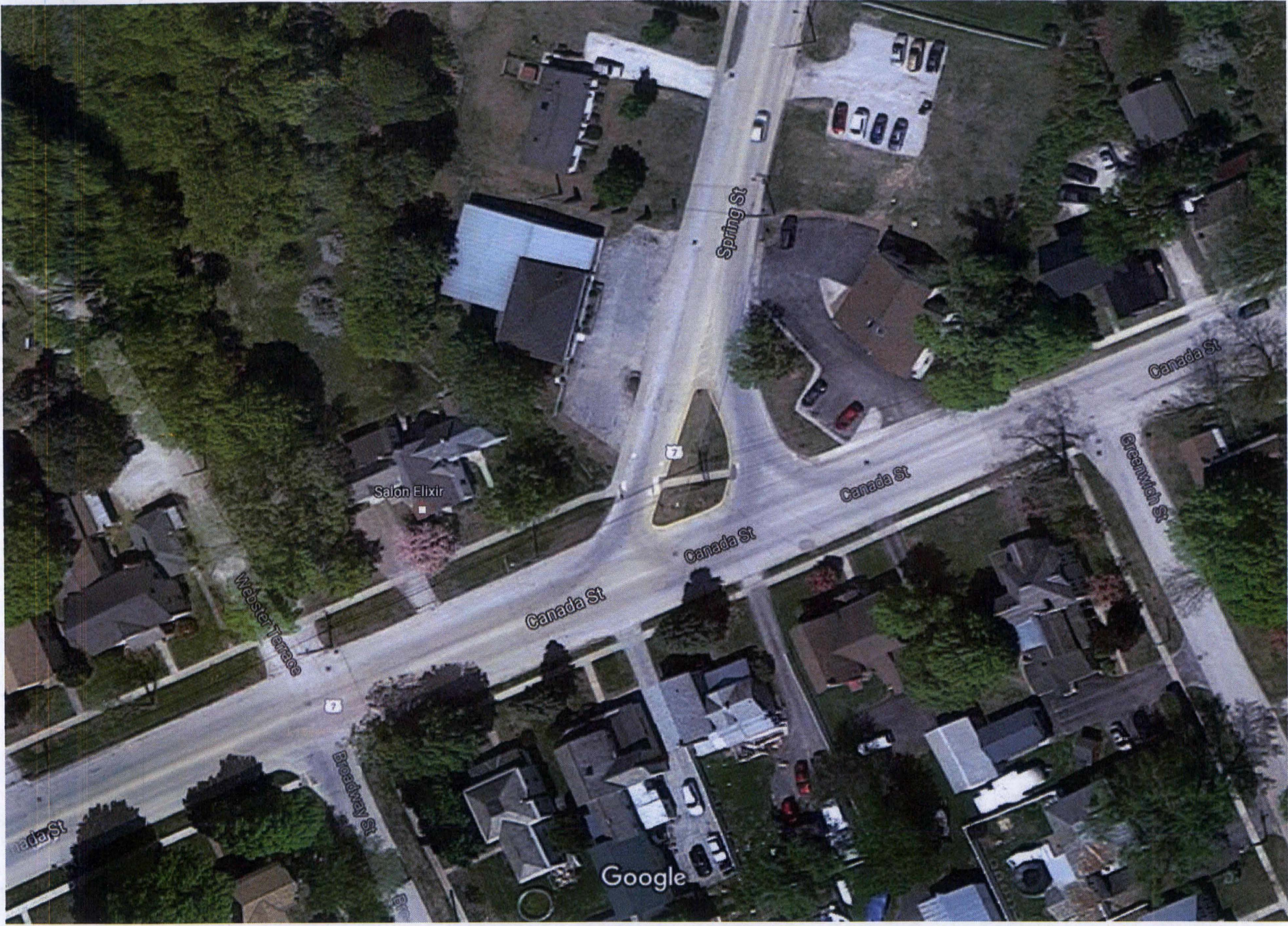

Google Maps

5-9-62

Sutton Village
TH-1



0615-1

Re-Inventory TH-1
TH-107

MILEAGE SUMMARY

CLASS 1			
TH-1	1.601		
TH-2	0.635		
TH-3	0.403		
	TOTAL CLASS 1	2.639	
CLASS 2			
TH-4	0.300		
TH-5	0.150		
TH-6	0.390		
TH-7	0.090		
TH-8	0.130		
TH-9	0.120		
TH-10	0.360		
	TOTAL CLASS 2	1.530	
CLASS 3			
	TOTAL CLASS 3	7.18	
	TOTAL TOWN	11.349	
	TOTAL STATE	0	

TOTAL TRAVELED HIGHWAYS, FEB. 10, 2015: 11.349
(Excludes Class 4, Legal Trail, and Undersized Contour Mileage)

TOWN	LENGTH IN MILES	CLASS	TOWN ROAD NAME
HWY. No.	CLASS 3	CLASS 4	
101	0.05		ACADEMY ST
102	0.03		ALION ST
103	0.10		BLAKE ST
104	0.06		BOSWORTH ST
105	0.18		BROADWAY ST
106	0.19		BROWN AV
107	0.37		CANADK ST
108	0.04		CHARLES ST
109	0.27		CHURCH ST
110	0.07		DEFOY ST
111	0.09		DEWEY ST
112	0.13		DUNNING ST
113	0.09		FARRAR ST
114	0.11		FERRIS ST
115	0.10		FERRY ST
116	0.16		FOUNDRY ST
117	0.07		FURMAN PL
118	0.14		GALLUP CT
119	0.36		GREENWICH ST
120	0.17		JEWETT ST
121	0.07		JONES CT
122	0.06		KANE
123	0.12		KING ST
124	0.16		LAROE ST
125	0.11		LAVOIE AV
126	0.36		LIBERTY ST
127	0.10		MERCHANTS ROW
128	0.13		MIDDLE RD
129	0.32		NEW ST
130	0.37		PINE ST
131	0.26		PLATT ST
132	0.16		RIVER LN
133	0.04		SCOTT ST
134	0.36		SECOND ST
135	0.12		SHORT ST
136	0.07		STEARNS CT
137	0.10		TANKER MEMORIAL DR
138	0.16		TAYLOR DR
139	0.08		TAYLOR DR EXT
140	0.06		THIBAUT HWY
141	0.16		THIBAUT ST
142	0.06		WEBSTER TERR
143	0.14		WINTERS CT
144	0.25		YORK ST
TOTAL	7.18	0.00	

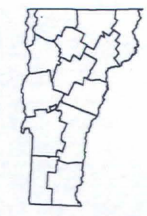
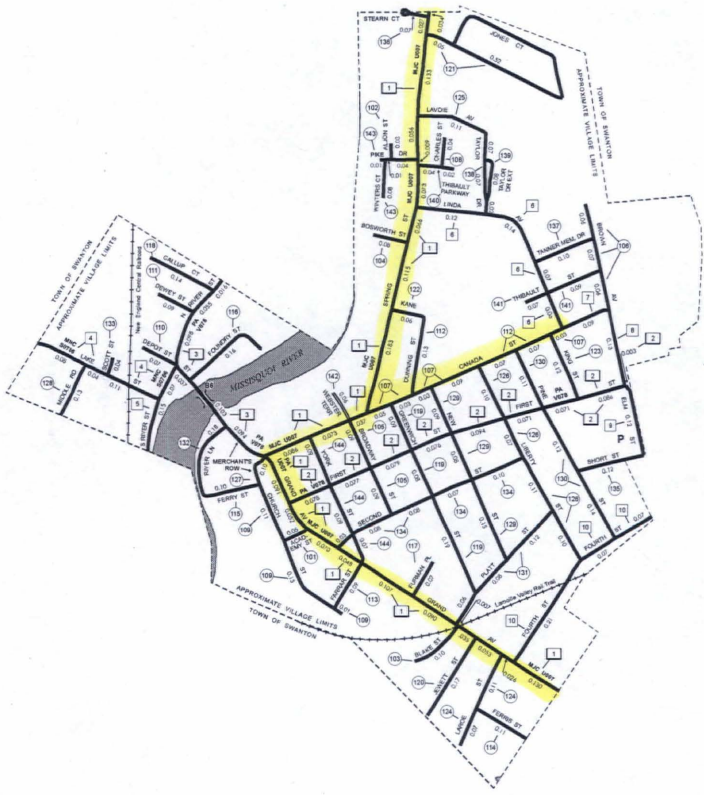

VERMONT
GENERAL HIGHWAY MAP
Village of Swanton
FRANKLIN COUNTY

Transportation District #8
Prepared by the
Vermont Agency of Transportation
Division of Policy, Planning and Intermodal Development
in cooperation with
U.S. Department of Transportation
Federal Highway Administration

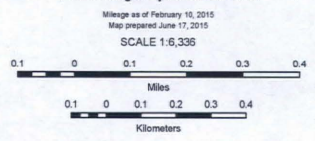

DISCLAIMER:
The untraveled highways (laid-out town highways), discontinued highways, and legal trails herein are those of which the Agency of Transportation has record; others may exist.
Highway and bridge data by the Agency of Transportation. Town street structures are drawn from the Vermont Online Bridge & Culvert Inventory Tool (VOBCIT) database. All other data from the Vermont Center for Geographic Information. Only named streams are shown.

Vermont State Plane Coordinate System
North American Datum of 1983
SPCS_Zone_Identifier: 4801
Geodetic Reference System: 80
2,000-meter grid, Easting - Northing