

**CERTIFICATE OF HIGHWAY MILEAGE  
YEAR ENDING FEBRUARY 10, 2016**

Fill out form, make and file copy with the Town Clerk, and mail ORIGINAL, before February 20, 2016 to:  
Vermont Agency of Transportation, Division of Policy, Planning and Intermodal Development, Mapping Section  
One National Life Drive, Montpelier, VT 05633.

We, the members of the legislative body of EAST HAVEN in ESSEX County  
on an oath state that the mileage of highways, according to Vermont Statutes Annotated, Title 19, Section 305,  
added 1985, is as follows:

**PART I - CHANGES TOTALS - Please fill in and calculate totals.**

Town Highways	Previous Mileage	Added Mileage	Subtracted Mileage	Total	Scenic Highways
Class 1	0.000			-	0.000
Class 2	0.670			0.67	0.000
Class 3	9.79	.58		10.37	0.000
State Highway	2.220			2.22	0.000
<b>Total</b>	<b>12.680</b>			<b>13.260</b>	<b>0.000</b>
* Class 1 Lane	0.000			-	
* Class 4	1.21		.22	.99	0.000
* Legal Trail	0.00			-	

total by K. Alley  
1/25/2016

\* Mileage for Class 1 Lane, Class 4, and Legal Trail classifications are NOT included in total.

**PART II - INFORMATION AND DESCRIPTION OF CHANGES SHOWN ABOVE.**

- NEW HIGHWAYS:** Please attach Selectmen's "Certificate of Completion and Opening".  
.36 miles of new highway added to the end of TH#13 as class 3.
- DISCONTINUED:** Please attach SIGNED copy of proceedings (minutes of meeting).
- RECLASSIFIED/REMEASURED:** Please attach SIGNED copy of proceedings (minutes of meeting).  
.22 miles of TH#13 previously classified as class 4 reclassified to class 3.
- SCENIC HIGHWAYS:** Please attach a copy of order designating/discontinuing Scenic Highways.

IF THERE ARE NO CHANGES IN MILEAGE: Check box and sign below. [ ]

**PART III - SIGNATURES - PLEASE SIGN.**

Selectmen/ Aldermen/ Trustees Signatures:

*Kevin Flanders*  
*George Ruggles Jr*  
*D. Ross*

T/C/V Clerk Signature:

*Franklin P. Higgins*

Date Filed:

*1-9-16*

Please sign ORIGINAL and return it for Transportation signature.

AGENCY OF TRANSPORTATION APPROVAL:

Signed copy will be returned to T/C/V Clerk.

APPROVED:

*[Signature]*  
Representative, Agency of Transportation

DATE:

*5/12/2016*

Received

JAN 19 2016

Policy, Planning & Intermodal  
Development Division

Vermont Statutes Annotated

19 V.S.A. § 305. Measurement and inspection

§ 305. Measurement and inspection

(a) After reasonable notice to the selectboard, a representative of the agency may measure and inspect the class 1, 2, and 3 town highways in each town to verify the accuracy of the records on file with the agency. Upon request, the selectboard or their designee shall be permitted to accompany the representative of the agency during the measurement and inspection. The agency shall notify the town when any highway, or portion of a highway, does not meet the standards for its assigned class. If the town fails, within one year, to restore the highway or portion of the highway to the accepted standard, or to reclassify, or to discontinue, or develop an acceptable schedule for restoring to the accepted standards, the agency for purposes of apportionment under section 306 of this title shall deduct the affected mileage from that assigned to the town for the particular class of the road in question.

(b) Annually, on or before February 10, the selectboard shall file with the town clerk a sworn statement of the description and measurements of all class 1, 2, 3, and 4 town highways and trails then in existence, including any special designation such as a throughway or scenic highway. When class 1, 2, 3, or 4 town highways, trails, or unidentified corridors are accepted, discontinued, or reclassified, a copy of the proceedings shall be filed in the town clerk's office and a copy shall be forwarded to the agency.

(c) All class 1, 2, 3, and 4 town highways and trails shall appear on the town highway maps by July 1, 2015.

(d) At least 45 days prior to first including a town highway or trail that is not clearly observable by physical evidence of its use as a highway or trail and that is legally established prior to February 10, 2006 in the sworn statement required under subsection (b) of this section, the legislative body of the municipality shall provide written notice and an opportunity to be heard at a duly warned meeting of the legislative body to persons owning lands through which a highway or trail passes or abuts.

(e) The agency shall not accept any change in mileage until the records required to be filed in the town clerk's office by this section are received by the agency. A request by a municipality to the agency for a change in mileage shall include a description of the affected highway or trail, a copy of any surveys of the affected highway or trail, minutes of meetings at which the legislative body took action with respect to the changes, and a current town highway map with the requested deletions and additions sketched on it. A survey shall not be required for class 4 town highways that are legally established prior to February 10, 2006. All records filed with the agency are subject to verification in accordance with subsection (a) of this section.

(f) The selectboard of any town who are aggrieved by a finding of the agency concerning the measurement, description, or classification of a town highway may appeal to the transportation board by filing a notice of appeal with the executive secretary of the transportation board.

(g) The agency shall provide each town with a map of all of the highways in that town together with the mileage of each class 1, 2, 3, and 4 highway, as well as each trail, and such other information as the agency deems appropriate

Excerpt of 19 V.S.A. § 305 - *Measurement and inspection* from Vermont Statutes Online located at – <http://legislature.vermont.gov/statutes/section/19/003/00305>

December 2015

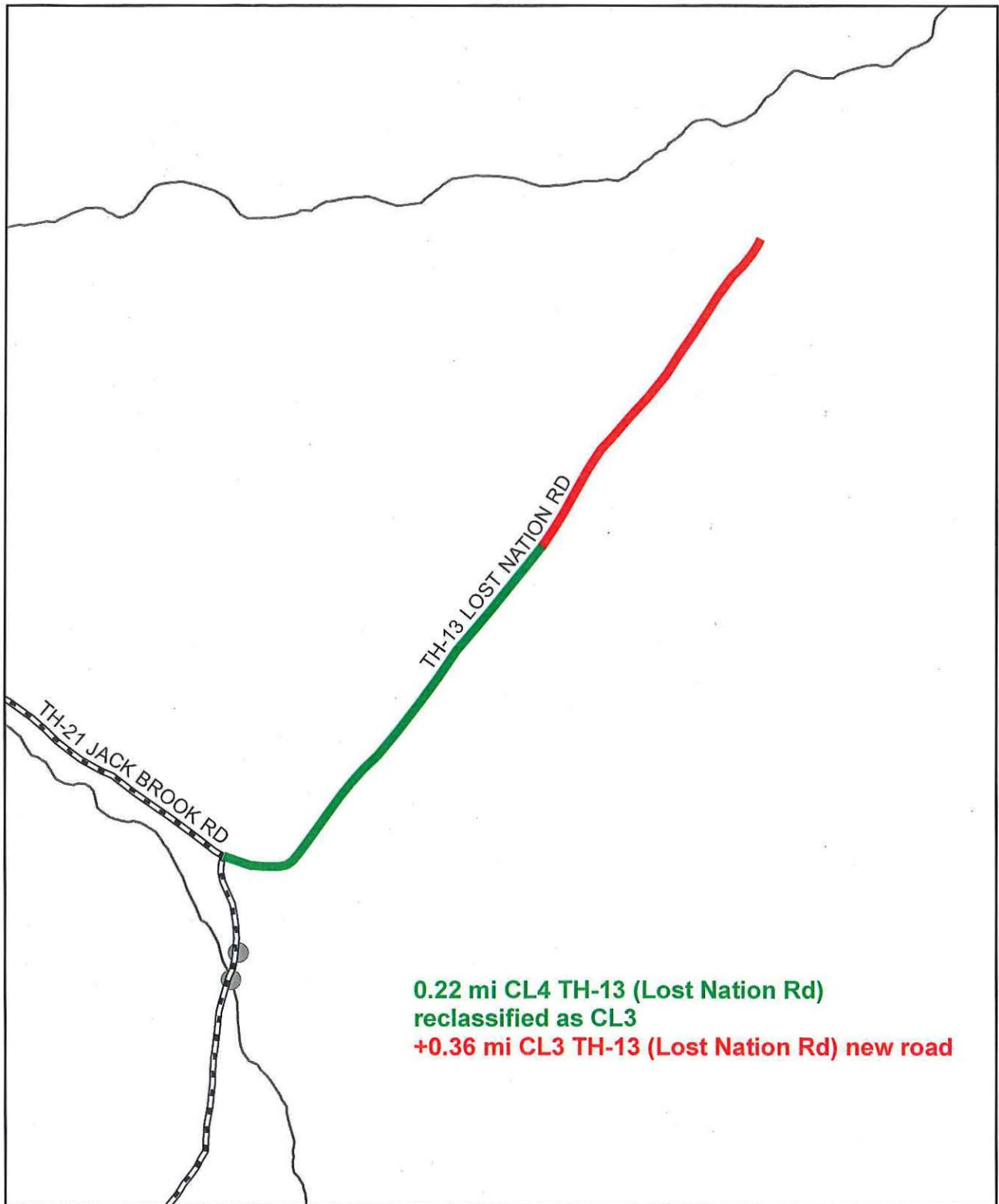

0.22 mi CL4 TH-13 (Lost Nation Rd)  
reclassified as CL3  
+0.36 mi CL3 TH-13 (Lost Nation Rd) new road

### Mileage Certificate Change 2016 EAST HAVEN

Mapping Section  
Division of Policy and Planning  
Vermont Agency of Transportation -- January 25, 2016

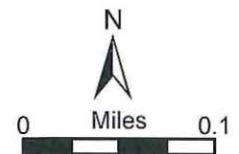

## Town Highway/Legal Trails Addition/Reclassification/Discontinuance Checklist

The following includes a checklist of the documentation to be supplied to VTrans when adding / reclassifying / discontinuing highways and trails. The documentation is subject to verification by VTrans.

Check the box  if the information is included as part of the documentation submitted.

- A description of the affected highway or trail  
Vt. Stat. Ann. tit. 19, § 305(e)
- Minutes of meetings at which the legislative body took action with respect to the changes (include copies of the meeting minutes) Vt. Stat. Ann. tit. 19, § 305(e)
- A current town highway map with the requested deletions and additions sketched on it  
Vt. Stat. Ann. tit. 19, § 305(e)
- Evidence of written notice to adjoining landowners  
(include a copy of the newspaper notice and a copy of the letter sent to adjoining landowners)  
Vt. Stat. Ann. tit. 19, § 709
- A copy of any surveys of the affected highway or trail\*  
Vt. Stat. Ann. tit. 19, § 305(e) Vt. Stat. Ann. tit. 19, § 704

\*Note: A survey shall not be required for class 4 town highways that are legally established prior to February 10, 2006 // and a survey is not needed for Discontinuances.

---

For Class 3 or Class 4 town highway additions

- A Certificate of Completion and Opening  
While not required by statute, a Certificate of Completion and Opening form is a helpful document for the record.

All records filed with the agency are subject to verification in accordance with 19 V.S.A. § 305 (a) and 19 V.S.A. § 305 (e).

**TOWN OF EAST HAVEN  
P.O. BOX 10  
EAST HAVEN, VERMONT  
05837-0010**

Description

Reclassification: From class 4 to class 3  
Beginning at intersection of TH #13 and TH #21 for the  
distance of .22 miles.

Addition: Beginning at .22 miles from the intersection of  
TH #13 and TH #21 for the distance of .36 miles.

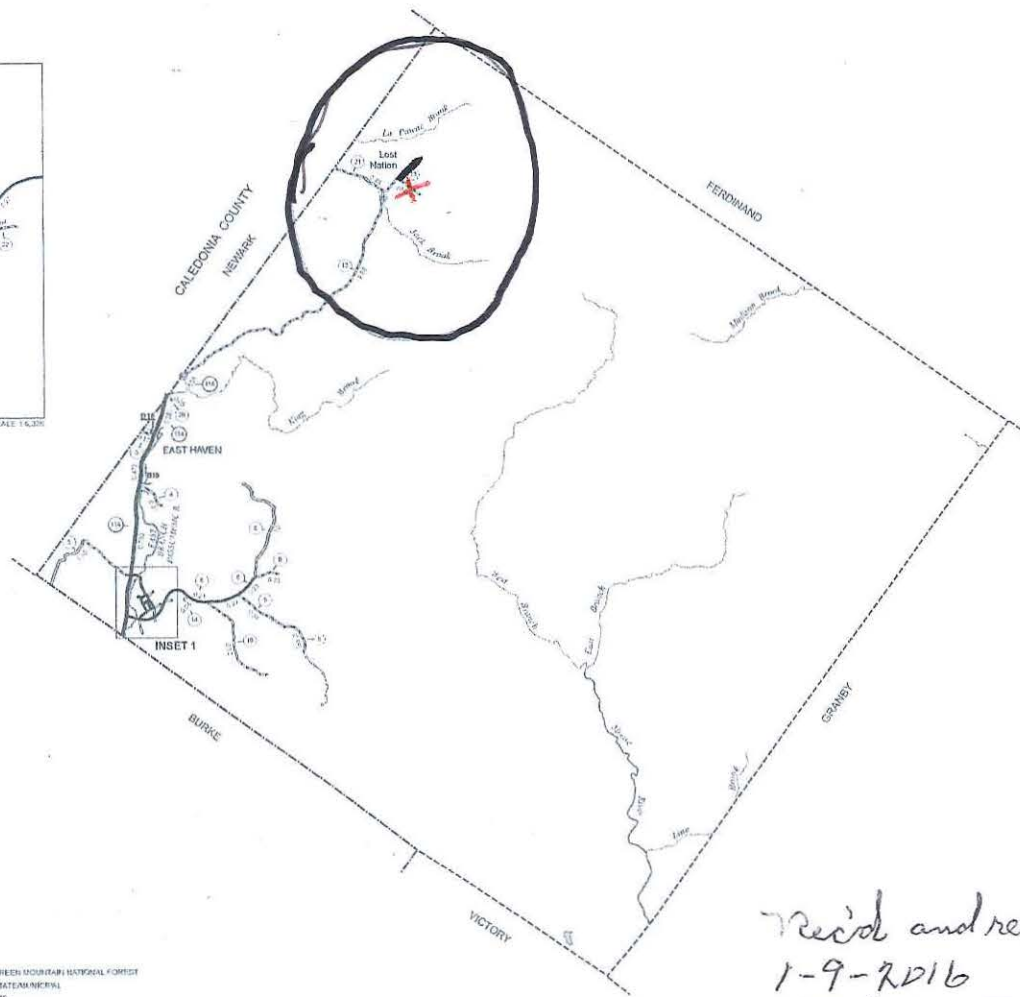

**MILEAGE SUMMARY**

CLASS 1	0.678	
TOTAL CLASS 2	0.678	
CLASS 3		9.79
TOTAL CLASS 3		9.79
TOTAL TOWN		10.468
STATE HIGHWAY	3.270	
TOTAL STATE HIGHWAY	3.270	
TOTAL STATE		2.220
TOTAL TRAVELED HIGHWAYS, FEB. 10, 2015:		12.680

(Includes Class 3 Legal Trail, and Unimproved Collector Mileage)

TOWN HWY. No.	LENGTH BY MILES CLASS 3	CLASS 4
1	0.15	
2	0.31	
3	1.10	
4	2.20	
5	0.13	
6	0.23	
7	0.39	(0.59)
8	0.02	
9	0.10	
10	0.04	
11	0.04	
12	0.04	
13	0.04	
14	0.13	
15	0.10	
16	0.02	
17	0.05	
18	0.05	
19	0.05	
20	0.04	
21	0.48	
22	0.04	
TOTAL	9.79	1.21

*Handwritten note: 3.46 class 3*



**VERMONT GENERAL HIGHWAY MAP**

**Town of East Haven**

ESSEX COUNTY  
Transportation District #7

Prepared by the  
Vermont Agency of Transportation  
Division of Policy, Planning and Intermodal Development  
in cooperation with  
U.S. Department of Transportation  
Federal Highway Administration

Map as of February 10, 2015  
Map prepared June 01, 2015  
SCALE 1:31,680

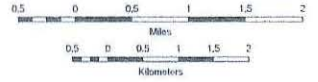

- HIGHWAYS**
- INTERSTATE OR DIVIDED HIGHWAY
  - STATE - HARD SURFACE OR FINED
  - TOWN - HARD SURFACE OR PAVED
  - GRAVEL
  - SOIL OR GRADED AND CRANED EARTH
  - UNIMPROVED OR PRIMITIVE
  - IMPASSIBLE OR UNTRAVELED
  - LEGAL TRAIL
  - ENCOUNTERED
  - HIGHWAY CLASS CHANGE
  - RAILROAD
  - ACTIVE RAILROAD
  - NFR NATIONAL FOREST ROAD
  - SFH STATE FOREST HIGHWAY
  - P PARKING TRAIL
- POLITICAL SUBDIVISIONS**
- STATE BOUNDARY
  - COUNTY BOUNDARY
  - TOWN BOUNDARY
  - VILLAGE BOUNDARY
  - URBAN COMPACT BOUNDARY
- FEDERAL CLASSIFICATION MEMBER**
- FAU UNIDIRECTIONAL OR COLLECTOR
  - MA WIDENING
  - MAC WASH COLLECTOR
  - MCB WASH COLLECTOR
  - PA PERIPHERAL
- BRIDGE OR CURVE**
- BRIDGE OR CURVE - 30'
  - BRIDGE OR CURVE 4' - 20'
  - VORBIT BRIDGE
  - VORBIT CURVE - 6'
  - STATE BRIDGE OR CURVE BENCHMARK
  - TOWN BRIDGE OR CURVE BENCHMARK
- PUBLIC LAND - GREEN HIGHLAND NATIONAL FOREST**
- PUBLIC LAND - STATE/NORMAL
- WATER BODY**
- STREAM OR BROOK
  - WATER BODY

Vermont State Plane Coordinate System  
North American Datum of 1983  
SPCS Zone 18 North - 4803  
Geoid Reference System 90  
4,000-meter grid. Easting - Northing

*Rec'd and recorded  
1-9-2016  
attest Franklin R. Higgins  
Town Clerk*

**DISCLAIMER:**  
The unimproved highways (dust-out town highways), discontinued highways, and legal trails herein are those of which the Agency of Transportation has record; others may exist.  
Highway and bridge data by the Agency of Transportation, Town chart databases are drawn from the Vermont Online Bridge & Culvert Inventory Tool (VOCBIT) database. All other data from the Vermont Center for Geographic Information, City named datasets are shown.

**TOWN OF EAST HAVEN  
P.O. BOX 10  
EAST HAVEN, VERMONT  
05837-0010**

December 4, 2015

Dear East Haven Property Owner,

The East Haven Selectboard is proposing that the upper portion of TH#13 (Lost Nation Road) be reclassified from class 4 to class 3, plus adding a new portion to the town highway system. This process requires a site inspection and a public hearing. The hearing will be held on January 2, 2016 as per the inclosed copy of the public notice that will be published in the Caledonian Record.

Should you have questions about this process prior to the hearing date you may email me at kirflanders@yahoo.com or 802-467-8849.

Sincerely,  
Kirwin Flanders, Chair  
East Haven Selectboard

**NOTICE**  
**TOWN OF EAST HAVEN, VERMONT**

Selectboard's notice of hearing and site inspection regarding the proposed reclassification of a public highway and addition of a new section.

Notice is hereby given pursuant to 19 V.S.A. Section 708-709 that the Selectboard of the Town of East Haven, Vermont, will meet at the office of the East Haven Town Clerk at 64 Community Building Road, East Haven, Vermont, a public place in said Town on Saturday, January 2nd, 2016 at Nine o'clock (9:00 A.M.) in the morning for the purpose of going for inspection of said road and following will be the hearing of testimony of all persons in the matter of whether the following described public highway in said Town of East Haven should be reclassified from a class 4 to a class 3 and a portion beyond be taken over by the Town as class 3, to wit:

Beginning at the intersection of TH 21 (Jack Brook Road) and TH 13 (Lost Nation Road) for a distance of .58 miles. This being the .22 miles of Lost Nation Road presently classified as class 4 and .36 miles of new public highway.

Dated at East Haven, in the County of Essex and the State of Vermont, this 24th Day of November 2015.

SELECTBOARD OF THE TOWN OF EAST HAVEN  
Kirwin Flanders    George Ruggles Jr.    Delbert Reed

Received and Posted: November 24, 2015

ATTEST: Franklin R. Higgins *Franklin R. Higgins*  
Town Clerk





THIS MAP IS FOR ASSESSMENT PURPOSES ONLY. IT IS NOT VALID FOR LEGAL DESCRIPTION

PRODUCED IN 2008 BY  
**CARTOGRAPHIC ASSOC. INC.**  
 PROFESSIONAL GIS CONSULTANTS

AREA SURVEYED	Ac	LEGEND
AREA CALCULATED	Ac	EXEMPT.
RECORD DIMENSION	100'	

SUBDIVISION LOT NO.	(2)	METERS
TOWN HIGHWAY NO.	(9)	FEET

## **SELECTBOARD MEETING 9 January 2016**

**Present** Kirwin Flanders and George Ruggles Jr-Selectboard Members; Burce Hauser-Road Foreman; Brian Greer-Fire Chief East Burke; Donna & Ronnie Loynd, and Franklin R. Higgins-Town Clerk.

The meeting was called to order at 9 A.M. by Chrm. Flanders. The minutes of December 12, 2015 were read. Motion By George 2nd by Kirwin to accept as read. The minutes of the Road Hearing of Jan. 2, 2016 were read. Motion by George 2 nd by Kirwin to accept as read. Both motions were unanimously accepted.

**FIRE CONTRACT:** Following a brief discussion the motion was made by George 2nd by Kirwin to accept the contract with East Burke Fire Brigade, Inc, Motion carried unanimously and the parties signed the contract for \$12,000 for 2016. A discussion followed regarding the remaining funds in the fire dept. treasury. A suggestion was offered to have a petition presented to the Selectboard for an article to be included in the 2016 Warning for Town Meeting which would lend support to having the Selectboard pursue the remaining funds.

Brian Greer left at 9:25 A.M.

**HIGHWAYS:** Kirwin gave a review of the documents needed for signature to reclassify a portion of Lost Nation Road and to add a new section. George Ruggles made a motion 2nd by Kirwin to upgrade the class 4 section of .22 miles starting from the intersection with Jack Brook Road and also add .36 miles of new public highway. Motion passed unanimously. The Certificate of Completion and Opening a Highway for Public Travel and the Certificate of Highway Mileage for the year ending Feb 10, 2016 were completed and signed.

Discussion of position for a substitute driver followed with Roddy Loynd offering to fill in and he was accepted by the board. Bruce Hauser left at 10:15 A.M.

**BUDGET MEETING** was scheduled for January 16th at 7 P.M.

**Orders** were reviewed and signed.

**ADJOURNMENT:** Motion by George 2nd by Kirwin to adjourn. Motion carried unanimously. Meeting adjourned at 10:25.

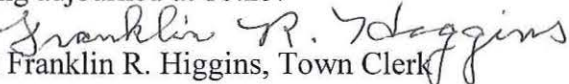
  
Attest Franklin R. Higgins, Town Clerk

# NOTICE

## TOWN OF EAST HAVEN, VT

Selectboard's notice of hearing and site inspection regarding the proposed reclassification of a public highway and addition of a new section.

Notice is hereby given pursuant to 19 V.S.A. Section 708-709 that the Selectboard of the Town of East Haven, Vermont, will meet at the office of the East Haven Town Clerk at 64 Community building Road, East Haven, Vermont, a public place in said Town on Saturday, January 2nd, 2016 at Nine o'clock (9:00 A.M.) in the morning for the purpose of going for inspection of said road and following will be the hearing of testimony of all persons in the matter of whether the following described public highway in said Town of East Haven should be reclassified from a class 4 to a class 3 and a portion beyond be taken over by the Town as class 3, to wit:

Beginning at the intersection of TH 21 (Jack Brook Road) and TH 13 (Lost Nation Road) for a distance of .58 miles. This being the .22 miles of Lost Nation Road presently classified as class 4 and .36 miles of new public highway.

Dated at East Haven, in the County of Essex and the State of Vermont, this 24th day of November, 2015.

SELECTBOARD OF THE TOWN OF EAST HAVEN  
Kirwin Flanders - George Ruggles Jr. - Delbert Reed

Received and Posted: November 24, 2015

ATTEST: Franklin R. Higgins, Town Clerk

SENDER: COMPLETE THIS SECTION	COMPLETE THIS SECTION ON DELIVERY	
<ul style="list-style-type: none"> <li>Complete items 1, 2, and 3.</li> <li>Print your name and address on the reverse so that we can return the card to you.</li> <li>Attach this card to the back of the mailpiece, or on the front if space permits.</li> </ul>	<p>A. Signature</p> <p>X <i>[Signature]</i> <input type="checkbox"/> Agent <input type="checkbox"/> Addressee</p>	
	<p>B. Received by (Printed Name)</p> <p><i>[Signature]</i></p>	<p>C. Date of Delivery</p>
<p>1. Article Addressed to:</p> <p>Kenneth Jorgenson P.O. Box 241 East Burke, Vermont 05832-0241</p>	<p>D. Is delivery address different from item 1? <input type="checkbox"/> Yes If YES, enter delivery address below: <input type="checkbox"/> No</p>	
 9590 9403 0153 5086 0997 86	<p>3. Service Type</p> <p><input type="checkbox"/> Adult Signature <input type="checkbox"/> Priority Mail Express®</p> <p><input type="checkbox"/> Adult Signature Restricted Delivery <input type="checkbox"/> Registered Mail™</p> <p><input type="checkbox"/> Certified Mail® <input type="checkbox"/> Registered Mail Restricted Delivery</p> <p><input type="checkbox"/> Certified Mail Restricted Delivery <input checked="" type="checkbox"/> Return Receipt for Merchandise</p> <p><input type="checkbox"/> Collect on Delivery <input type="checkbox"/> Signature Confirmation™</p> <p><input type="checkbox"/> Collect on Delivery Restricted Delivery <input type="checkbox"/> Signature Confirmation Restricted Delivery</p> <p><input type="checkbox"/> Insured Mail <input type="checkbox"/> Insured Mail Restricted Delivery (over \$500)</p>	
<p>2. Article Number (Transfer from service label)</p> <p>7015 0640 0004 4217 5093</p>		
<p>PS Form 3811, April 2015 PSN 7530-02-000-9053 Domestic Return Receipt</p>		

SENDER: COMPLETE THIS SECTION	COMPLETE THIS SECTION ON DELIVERY	
<ul style="list-style-type: none"> <li>Complete items 1, 2, and 3.</li> <li>Print your name and address on the reverse so that we can return the card to you.</li> <li>Attach this card to the back of the mailpiece, or on the front if space permits.</li> </ul>	<p>A. Signature</p> <p>X <i>[Signature]</i> <input type="checkbox"/> Agent <input type="checkbox"/> Addressee</p>	
	<p>B. Received by (Printed Name)</p> <p>Susan Anelli</p>	<p>C. Date of Delivery</p>
<p>1. Article Addressed to:</p> <p>Susan Anelli P.O. Box 43 East Haven, VT 05837-0043</p>	<p>D. Is delivery address different from item 1? <input type="checkbox"/> Yes If YES, enter delivery address below: <input type="checkbox"/> No</p>	
 9590 9403 0153 5086 0997 93	<p>3. Service Type</p> <p><input type="checkbox"/> Adult Signature <input type="checkbox"/> Priority Mail Express®</p> <p><input type="checkbox"/> Adult Signature Restricted Delivery <input type="checkbox"/> Registered Mail™</p> <p><input type="checkbox"/> Certified Mail® <input type="checkbox"/> Registered Mail Restricted Delivery</p> <p><input type="checkbox"/> Certified Mail Restricted Delivery <input type="checkbox"/> Return Receipt for Merchandise</p> <p><input type="checkbox"/> Collect on Delivery <input type="checkbox"/> Signature Confirmation™</p> <p><input type="checkbox"/> Collect on Delivery Restricted Delivery <input type="checkbox"/> Signature Confirmation Restricted Delivery</p> <p><input type="checkbox"/> Insured Mail <input type="checkbox"/> Insured Mail Restricted Delivery (over \$500)</p>	
<p>2. Article Number (Transfer from service label)</p> <p>7015 0640 0004 4217 5147</p>		
<p>PS Form 3811, April 2015 PSN 7530-02-000-9053 Domestic Return Receipt</p>		

SENDER: COMPLETE THIS SECTION	COMPLETE THIS SECTION ON DELIVERY	
<ul style="list-style-type: none"> <li>Complete items 1, 2, and 3.</li> <li>Print your name and address on the reverse so that we can return the card to you.</li> <li>Attach this card to the back of the mailpiece, or on the front if space permits.</li> </ul>	<p>A. Signature</p> <p>X <i>[Signature]</i> <input type="checkbox"/> Agent <input type="checkbox"/> Addressee</p>	
	<p>B. Received by (Printed Name)</p> <p>Walter W. Goodell</p>	<p>C. Date of Delivery</p> <p>12-11-15</p>
<p>1. Article Addressed to:</p> <p>Walter &amp; Lisa Goodell 247 Hale Road Waterford, Vermont 05819</p>	<p>D. Is delivery address different from item 1? <input type="checkbox"/> Yes If YES, enter delivery address below: <input type="checkbox"/> No</p>	
 9590 9403 0153 5086 0997 79	<p>3. Service Type</p> <p><input type="checkbox"/> Adult Signature <input type="checkbox"/> Priority Mail Express®</p> <p><input type="checkbox"/> Adult Signature Restricted Delivery <input type="checkbox"/> Registered Mail™</p> <p><input type="checkbox"/> Certified Mail® <input type="checkbox"/> Registered Mail Restricted Delivery</p> <p><input checked="" type="checkbox"/> Certified Mail Restricted Delivery <input checked="" type="checkbox"/> Return Receipt for Merchandise</p> <p><input type="checkbox"/> Collect on Delivery <input type="checkbox"/> Signature Confirmation™</p> <p><input type="checkbox"/> Collect on Delivery Restricted Delivery <input type="checkbox"/> Signature Confirmation Restricted Delivery</p> <p><input type="checkbox"/> Insured Mail <input type="checkbox"/> Insured Mail Restricted Delivery (over \$500)</p>	
<p>2. Article Number (Transfer from service label)</p> <p>7015 0640 0004 4217 5116</p>		
<p>PS Form 3811, April 2015 PSN 7530-02-000-9053 Domestic Return Receipt</p>		

SENDER: COMPLETE THIS SECTION	COMPLETE THIS SECTION ON DELIVERY	
<ul style="list-style-type: none"> <li>Complete items 1, 2, and 3.</li> <li>Print your name and address on the reverse so that we can return the card to you.</li> <li>Attach this card to the back of the mailpiece, or on the front if space permits.</li> </ul>	<p>A. Signature</p> <p>X <i>[Signature]</i> <input type="checkbox"/> Agent <input type="checkbox"/> Addressee</p>	
	<p>B. Received by (Printed Name)</p> <p>Douglas McGahan</p>	<p>C. Date of Delivery</p> <p>12-7-2015</p>
<p>1. Article Addressed to:</p> <p>Douglas McGahan 1820 Stillwater Ave Box 602 Cutchogue, New York 11935</p>	<p>D. Is delivery address different from item 1? <input type="checkbox"/> Yes If YES, enter delivery address below: <input type="checkbox"/> No</p>	
 9590 9403 0153 5086 0997 62	<p>3. Service Type</p> <p><input type="checkbox"/> Adult Signature <input type="checkbox"/> Priority Mail Express®</p> <p><input type="checkbox"/> Adult Signature Restricted Delivery <input type="checkbox"/> Registered Mail™</p> <p><input type="checkbox"/> Certified Mail® <input type="checkbox"/> Registered Mail Restricted Delivery</p> <p><input type="checkbox"/> Certified Mail Restricted Delivery <input checked="" type="checkbox"/> Return Receipt for Merchandise</p> <p><input type="checkbox"/> Collect on Delivery <input type="checkbox"/> Signature Confirmation™</p> <p><input type="checkbox"/> Collect on Delivery Restricted Delivery <input type="checkbox"/> Signature Confirmation Restricted Delivery</p> <p><input type="checkbox"/> Insured Mail <input type="checkbox"/> Insured Mail Restricted Delivery (over \$500)</p>	
<p>2. Article Number (Transfer from service label)</p> <p>7015 0640 0004 4217 5086</p>		
<p>PS Form 3811, April 2015 PSN 7530-02-000-9053 Domestic Return Receipt</p>		

**SENDER: COMPLETE THIS SECTION**

- Complete items 1, 2, and 3.
- Print your name and address on the reverse so that we can return the card to you.
- Attach this card to the back of the mailpiece, or on the front if space permits.

1. Article Addressed to:  
 ALAN LEARNARD  
 P.O. Box 60  
 EAST HAVEN, VERMONT  
 05837-0060

2. Article Number (Transfer from service label)  
 7015 0640 0004 4217 5178

PS Form 3811, April 2015 PSN 7530-02-000-9053

**COMPLETE THIS SECTION ON DELIVERY**

A. Signature  
 X *Alan Learnard*  Agent  Addressee

B. Received by (Printed Name)  
 ALAN LEARNARD

C. Date of Delivery  
 12/4/15

D. Is delivery address different from item 1?  Yes  
 If YES, enter delivery address below:  No

3. Service Type  
 Adult Signature  
 Adult Signature Restricted Delivery  
 Certified Mail®  
 Certified Mail Restricted Delivery  
 Collect on Delivery  
 Collect on Delivery Restricted Delivery  
 Registered Mail™  
 Registered Mail Restricted Delivery (over \$500)

Priority Mail Express®  
 Registered Mail™  
 Registered Mail Restricted Delivery  
 Return Receipt for Merchandise  
 Signature Confirmation™  
 Signature Confirmation Restricted Delivery

Domestic Return Receipt

**SENDER: COMPLETE THIS SECTION**

- Complete items 1, 2, and 3.
- Print your name and address on the reverse so that we can return the card to you.
- Attach this card to the back of the mailpiece, or on the front if space permits.

1. Article Addressed to:  
 WAPAWAC REALTY TRUST  
 P.O. Box 214  
 EAST HAVEN, VT  
 05837-0214

2. Article Number (Transfer from service label)  
 7015 0640 0004 4217 5161

PS Form 3811, April 2015 PSN 7530-02-000-9053

**COMPLETE THIS SECTION ON DELIVERY**

A. Signature  
 X *Donna V. Vec*  Agent  Addressee

B. Received by (Printed Name)  
 DONNA V. VEC

C. Date of Delivery  
 12/8/15

D. Is delivery address different from item 1?  Yes  
 If YES, enter delivery address below:  No

3. Service Type  
 Adult Signature  
 Adult Signature Restricted Delivery  
 Certified Mail®  
 Certified Mail Restricted Delivery  
 Collect on Delivery  
 Collect on Delivery Restricted Delivery  
 Registered Mail™  
 Registered Mail Restricted Delivery (over \$500)

Priority Mail Express®  
 Registered Mail™  
 Registered Mail Restricted Delivery  
 Return Receipt for Merchandise  
 Signature Confirmation™  
 Signature Confirmation Restricted Delivery

Domestic Return Receipt

**SENDER: COMPLETE THIS SECTION**

- Complete items 1, 2, and 3.
- Print your name and address on the reverse so that we can return the card to you.
- Attach this card to the back of the mailpiece, or on the front if space permits.

1. Article Addressed to:  
 Richard Lasher  
 P.O. Box 31  
 EAST HAVEN, VERMONT  
 05837-0031

2. Article Number (Transfer from service label)  
 7015 0640 0004 4217 5130

PS Form 3811, April 2015 PSN 7530-02-000-9053

**COMPLETE THIS SECTION ON DELIVERY**

A. Signature  
 X *Richard Lasher*  Agent  Addressee

B. Received by (Printed Name)  
 RICHARD LASHER

C. Date of Delivery  
 12/4/15

D. Is delivery address different from item 1?  Yes  
 If YES, enter delivery address below:  No

3. Service Type  
 Adult Signature  
 Adult Signature Restricted Delivery  
 Certified Mail®  
 Certified Mail Restricted Delivery  
 Collect on Delivery  
 Collect on Delivery Restricted Delivery  
 Registered Mail™  
 Registered Mail Restricted Delivery  
 Return Receipt for Merchandise  
 Signature Confirmation™  
 Signature Confirmation Restricted Delivery

Domestic Return Receipt

**SENDER: COMPLETE THIS SECTION**

- Complete items 1, 2, and 3.
- Print your name and address on the reverse so that we can return the card to you.
- Attach this card to the back of the mailpiece, or on the front if space permits.

1. Article Addressed to:  
 Kenneth Bridges  
 P.O. Box 203  
 EAST HAVEN, VERMONT  
 05837-0203

2. Article Number (Transfer from service label)  
 7015 0640 0004 4217 5192

PS Form 3811, April 2015 PSN 7530-02-000-9053

**COMPLETE THIS SECTION ON DELIVERY**

A. Signature  
 X *Kenneth Bridges*  Agent  Addressee

B. Received by (Printed Name)  
 Kenneth Bridges

C. Date of Delivery  
 12/4/15

D. Is delivery address different from item 1?  Yes  
 If YES, enter delivery address below:  No

3. Service Type  
 Adult Signature  
 Adult Signature Restricted Delivery  
 Certified Mail®  
 Certified Mail Restricted Delivery  
 Collect on Delivery  
 Collect on Delivery Restricted Delivery  
 Registered Mail™  
 Registered Mail Restricted Delivery (over \$500)

Priority Mail Express®  
 Registered Mail™  
 Registered Mail Restricted Delivery  
 Return Receipt for Merchandise  
 Signature Confirmation™  
 Signature Confirmation Restricted Delivery

Domestic Return Receipt

**SENDER: COMPLETE THIS SECTION**

- Complete items 1, 2, and 3.
- Print your name and address on the reverse so that we can return the card to you.
- Attach this card to the back of the mailpiece, or on the front if space permits.

1. Article Addressed to:

Randy Pidgeon  
Box 203  
Pomfret, CT  
06258



9590 9403 0153 5086 0997 55

2. Article Number (Transfer from service label)

7015 0640 0004 4217 5123

PS Form 3811, April 2015 PSN 7530-02-000-9053

**COMPLETE THIS SECTION ON DELIVERY**

A. Signature

X *Randy Pidgeon*

- Agent
- Addressee

B. Received by (Printed Name)

C. Date of Delivery

12/15

- D. Is delivery address different from item 1?  Yes  
If YES, enter delivery address below:  No

3. Service Type

- Adult Signature
- Adult Signature Restricted Delivery
- Certified Mail®
- Certified Mail Restricted Delivery
- Collect on Delivery
- Collect on Delivery Restricted Delivery
- Insured Mail
- Insured Mail Restricted Delivery (over \$500)
- Priority Mail Express®
- Registered Mail™
- Registered Mail Restricted Delivery
- Return Receipt for Merchandise
- Signature Confirmation™
- Signature Confirmation Restricted Delivery

Domestic Return Receipt

**SENDER: COMPLETE THIS SECTION**

- Complete items 1, 2, and 3.
- Print your name and address on the reverse so that we can return the card to you.
- Attach this card to the back of the mailpiece, or on the front if space permits.

1. Article Addressed to:

Hillside Realty Trust  
c/o Hoegler, LOUISTEE  
330 High Street  
Waltham, MA  
02081

DEC 8 2015



9590 9403 0153 5086 0998 61

2. Article Number (Transfer from service label)

7015 0640 0004 4217 5185

PS Form 3811, April 2015 PSN 7530-02-000-9053

**COMPLETE THIS SECTION ON DELIVERY**

A. Signature

X *Dolene Hoegler*

- Agent
- Addressee

B. Received by (Printed Name)

C. Date of Delivery

A. Hoegler 12-8-15

- D. Is delivery address different from item 1?  Yes  
If YES, enter delivery address below:  No

3. Service Type

- Adult Signature
- Adult Signature Restricted Delivery
- Certified Mail®
- Certified Mail Restricted Delivery
- Collect on Delivery
- Collect on Delivery Restricted Delivery
- Insured Mail
- Insured Mail Restricted Delivery (over \$500)
- Priority Mail Express®
- Registered Mail™
- Registered Mail Restricted Delivery
- Return Receipt for Merchandise
- Signature Confirmation™
- Signature Confirmation Restricted Delivery

Domestic Return Receipt

**SENDER: COMPLETE THIS SECTION**

- Complete items 1, 2, and 3.
- Print your name and address on the reverse so that we can return the card to you.
- Attach this card to the back of the mailpiece, or on the front if space permits.

1. Article Addressed to:

Paul Carlson  
P.O. Box 72  
Chaplin, CT  
06235



9590 9403 0153 5086 0998 16

2. Article Number (Transfer from service label)

7015 0640 0004 4217 5154

PS Form 3811, April 2015 PSN 7530-02-000-9053

**COMPLETE THIS SECTION ON DELIVERY**

A. Signature

X *Paul Carlson*

- Agent
- Addressee

B. Received by (Printed Name)

C. Date of Delivery

Paul Carlson 12/7/15

- D. Is delivery address different from item 1?  Yes  
If YES, enter delivery address below:  No

3. Service Type

- Adult Signature
- Adult Signature Restricted Delivery
- Certified Mail®
- Certified Mail Restricted Delivery
- Collect on Delivery
- Collect on Delivery Restricted Delivery
- Insured Mail
- Insured Mail Restricted Delivery (over \$500)
- Priority Mail Express®
- Registered Mail™
- Registered Mail Restricted Delivery
- Return Receipt for Merchandise
- Signature Confirmation™
- Signature Confirmation Restricted Delivery

Domestic Return Receipt

**TOWN OF EAST HAVEN  
P.O. BOX 10  
EAST HAVEN, VERMONT  
05837-0010**

On November 24, 2015 a notice of Public Hearing for the reclassification of highways on a portion of TH#13 was posted to held on January 2, 2016. This notice was also published in the Caledonian Record newspaper and sent to the adjoining landowners.

The said highway beginning at the intersection of TH#21 (Jack Brook Road) and TH#13 (Lost Nation Road) for a distance of .58 miles. This consist of .22 miles previously classified as class 4 and an additional .36 miles of new public highway.

On January 2, 2016 the public hearing was held. The members of the public who attended were asked if they wanted to attend the inspection of the highway. They all declined the offer. The Select board then took testimony from the public in attendance. The board then went to inspect said highway,

The East Haven Selectboard finds that it is the public good for the residents and landowners of this area to be able to have all year access to this area. This will allow for police, fire and emergency services availability on a year around basis.

East Haven Selectboard

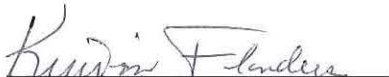
  
Kirwin Flanders

  
George Ruggles Jr.

  
Delbert Reed

ATTEST:   
Franklin Higgins, Town Clerk

Dated: January 9, 2016

**CERTIFICATE of COMPLETION and OPENING**  
**of a HIGHWAY for PUBLIC TRAVEL**

**VTrans Use Only**  
Certificate Year: 2016  
Highway Class: 3  
Town Highway #: 16  
Mileage: 0.58

Franklin Higgins, Town Clerk of the Town of  
(Clerk's Name) (City/Town/Village) (City/Town/Village)  
East Haven, Vermont.  
(City/Town/Village Name)

Pursuant to Title 19, V.S.A., Chapter 7, this is to certify that the following described section of Class 3  
(1,2,3 or 4)  
Highway in the Town of East Haven was COMPLETED AND OPENED  
(City/Town/Village) (City/Town/Village Name)  
FOR PUBLIC TRAVEL on January 9, 2016  
(Month - Day) (Year)

DESCRIPTION OF RIGHT OF WAY:  
(Include road name and intersecting town highway numbers)  
Beginning at the intersection of TH#13 and TH#21 for the distance of .58 miles. This being .22 miles previously classified as class 4 and beginning at that point for a distance of .36 miles to the gate of the private property of Heartwood Forest Land.

and as shown on a Highway Map of the Town of East Haven,  
(City/Town/Village) (City/Town/Village Name)  
dated 1-9, 2016, and filed in Book 2007 on page 270 of the Records of  
(Month - Day) (Year) (Book #) (Page #)  
the Town of East Haven by the Town Clerk of said Town  
(City/Town/Village) (City/Town/Village Name) (City/Town/Village) (City/Town/Village)  
incorporated herein by reference and attested to on said map by said Town Clerk.  
(City/Town/Village)

Dated at East Haven, County of Essex and State of Vermont,  
(City/Town/Village Name) (County Name)  
this 9th day of January, A.D., 2016  
(Date - Day) (Date - Month) (Date - Year)

Kiwan Flanders  
(Selectman/Alderman/Trustee Signature)  
Mary J. Ruggles Jr.  
(Selectman/Alderman/Trustee Signature)  
D. Scott  
(Selectman/Alderman/Trustee Signature)

\_\_\_\_\_  
(Selectman/Alderman/Trustee Signature)  
\_\_\_\_\_  
(Selectman/Alderman/Trustee Signature)  
\_\_\_\_\_  
(Selectman/Alderman/Trustee Signature)

BOARD  
OF  
SELECTMEN,  
ALDERMAN,  
or TRUSTEES

\_\_\_\_\_  
(Manager/Mayor Signature)  
and the Manager/Mayor of the City/Town/Village of \_\_\_\_\_  
(City/Town/Village Name)

\*\*\*\*\*

East Haven, VERMONT January 9, 2016  
(City/Town/Village Name) (Month - Day) (Year)

THE ABOVE IS A TRUE COPY OF THE DESCRIPTION OF CLASS 3 HIGHWAY COMPLETED AND OPENED  
(1,2,3 or 4)  
FOR PUBLIC TRAVEL, RECORDED IN BOOK \_\_\_\_\_ ON PAGE \_\_\_\_\_ OF THE Land RECORDS  
(Book #) (Page #)  
OF THE Town OF East Haven ON THE 9th DAY OF January 9,  
(City/Town/Village) (City/Town/Village Name) (Date - Day) (Date - Month)  
2016, AT 9:40 O'CLOCK, A. M.  
(Date - Year) (Time) (A or P)

ATTEST: Franklin R. Higgins  
(Clerk's Name)  
Town CLERK OF East Haven, VERMONT  
(City/Town/Village) (City/Town/Village Name)





**TH-13 Lost Nation Rd Pending class change  
EAST HAVEN**

Mapping Section  
Division of Policy and Planning  
Vermont Agency of Transportation -- November 18, 2015

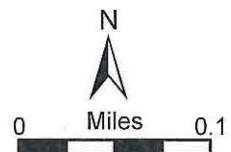

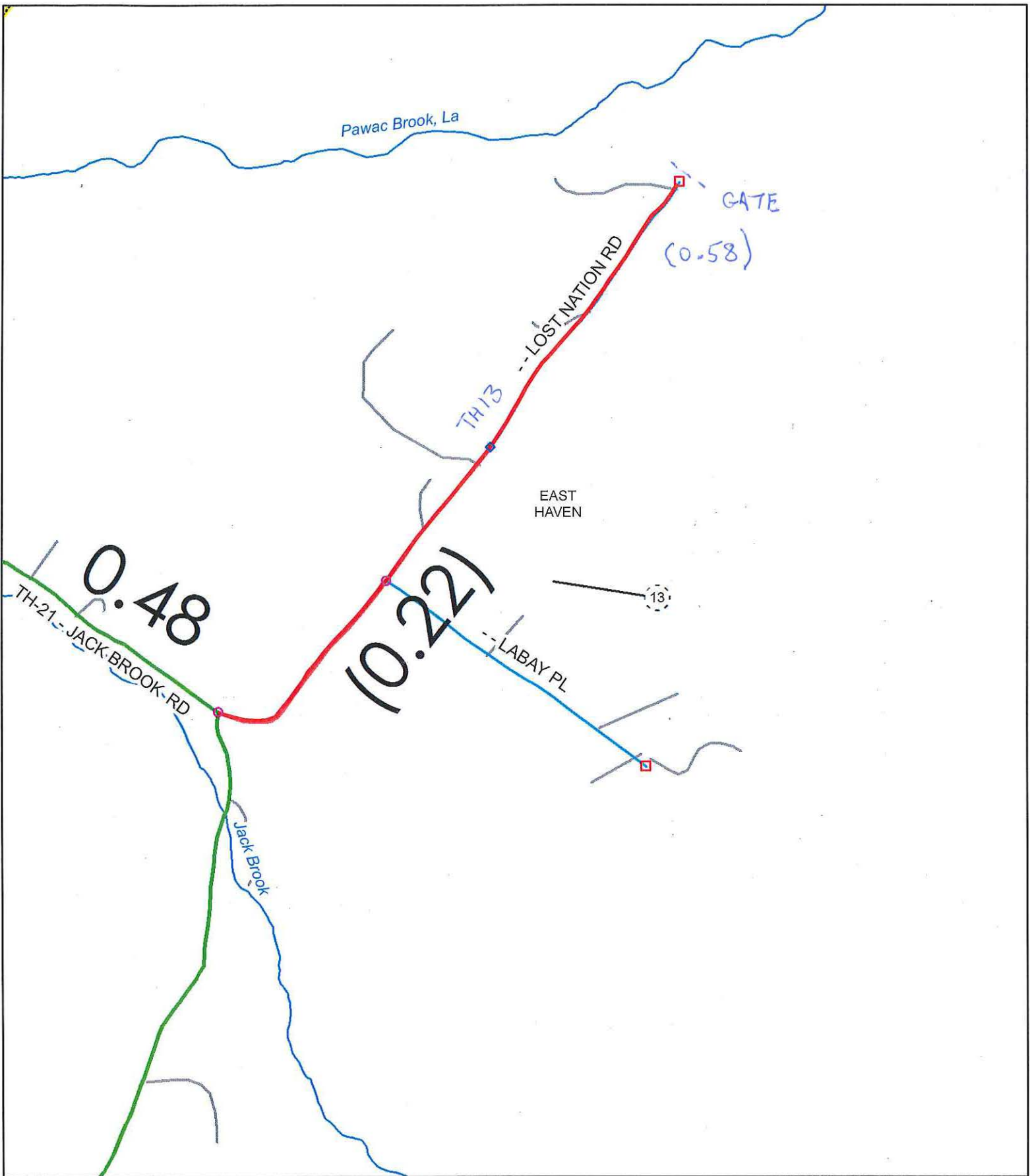

**Mileage Certificate Change 2016  
EAST HAVEN**

Mapping Section  
 Division of Policy and Planning  
 Vermont Agency of Transportation -- November 18, 2015

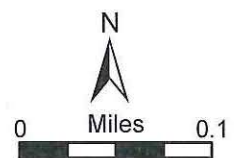



## Alley, Kerry

---

**From:** Trunzo, Michael  
**Sent:** Wednesday, November 18, 2015 2:10 PM  
**To:** Alley, Kerry  
**Subject:** FW: East Haven Town Highway

---

**From:** Clifford, Shauna  
**Sent:** Thursday, November 05, 2015 12:17 PM  
**To:** Trunzo, Michael; kirwin flanders  
**Cc:** Croft, Johnathan  
**Subject:** RE: East Haven Town Highway

Thanks! Let me know if you need anything.

Shauna

---

**From:** Trunzo, Michael  
**Sent:** Thursday, November 05, 2015 8:22 AM  
**To:** Clifford, Shauna; kirwin flanders  
**Cc:** Croft, Johnathan  
**Subject:** RE: East Haven Town Highway

Good morning Shauna,

I'll be out of the office until next Thursday. I'll contact Kirwin when I return to set up a time to inventory TH-13.

Michael

---

**From:** Clifford, Shauna  
**Sent:** Thursday, November 05, 2015 8:12 AM  
**To:** Trunzo, Michael; kirwin flanders  
**Cc:** Croft, Johnathan  
**Subject:** East Haven Town Highway

Good Morning Mike.

Kirwin Flanders, a selectboard member from the town of East Haven, asked me to meet with him to review a road that they want to reclassify the portion that is Class 4 to Class 3 and layout a new road (at the end of the existing). The subject road is TH 13 and it is the Class 4 portion that is at the intersection of TH 21. When I reviewed the road with Kirwin, it was very clear that what is shown on the map is incorrect in how it is drawn. When I got back to the office, I looked at older versions and they seem accurate to what really exists – so I am not sure why or how things got changed.

Anyway, Johnathan told me to email you and ask if you could contact Kirwin to go out and review the road with him. He said that you would be able to accurately document the town highway geometry as well as the length of road.

Kirwin's home number is 467-8849. I have also copied him on this email. He told me that he usually checks his email in the evening.

Kirwin – you will be hearing from Mike to schedule a time to go ride TH 13. He will give be able to accurately show you where the Class 4 ends now and the distance of what the town is looking to take over as a Class 3. In addition, I spoke to Johnathan about the reclassification process. The town should send notice to all adjacent landowners, as well as advertising it publically. For the new section, you should also have a survey of it.

Let me know if you have any questions. Thanks!

Best,  
Shauna

CALEDONIA COUNTY  
NEWARK

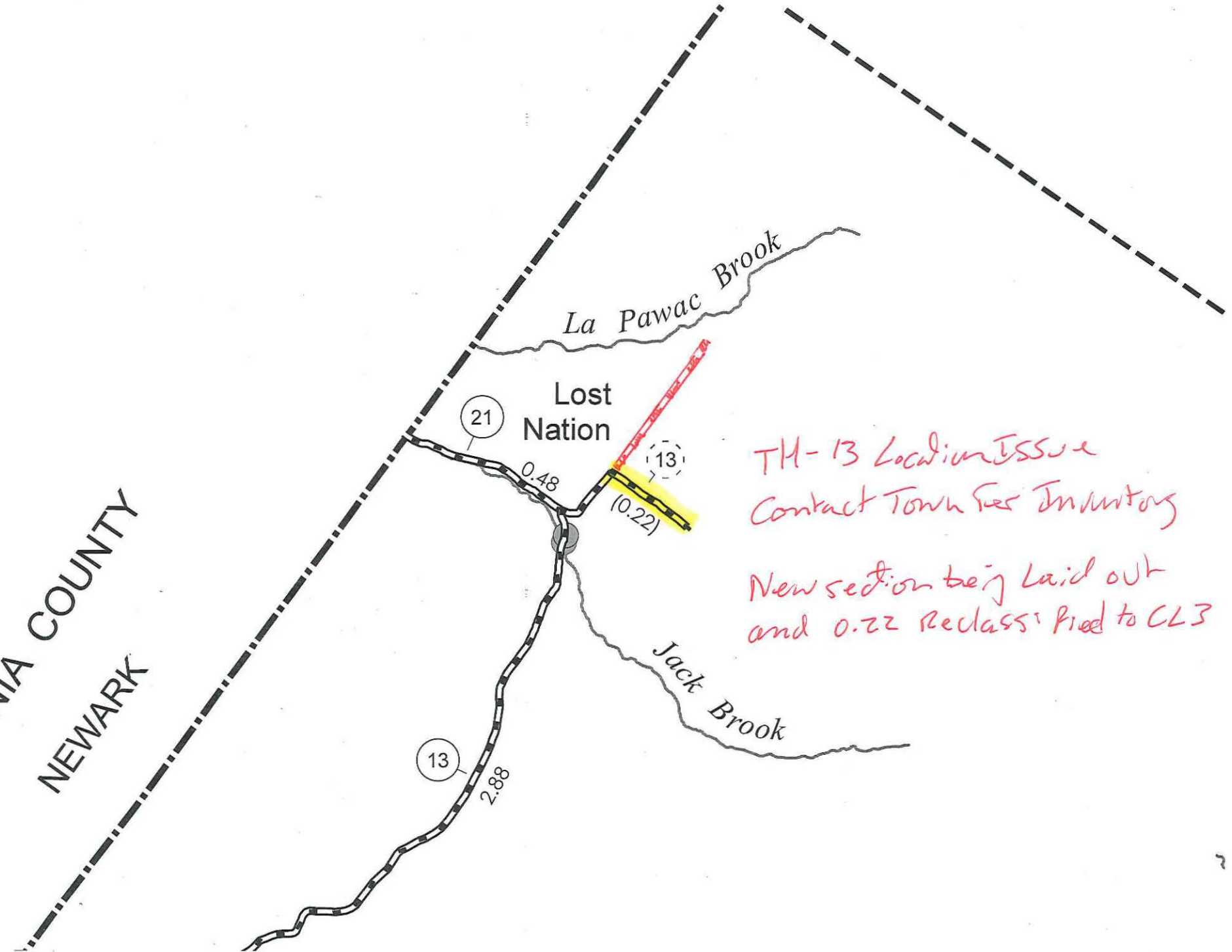

Lost Nation

TH-13 Location ISSUE  
Contact Town for Inventory  
New section being laid out  
and 0.22 Reclassified to CL3

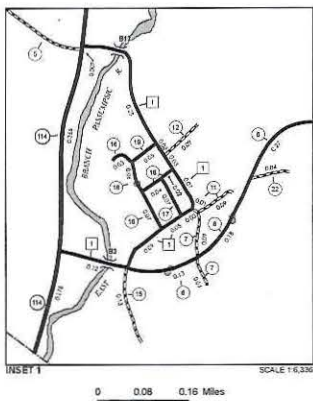
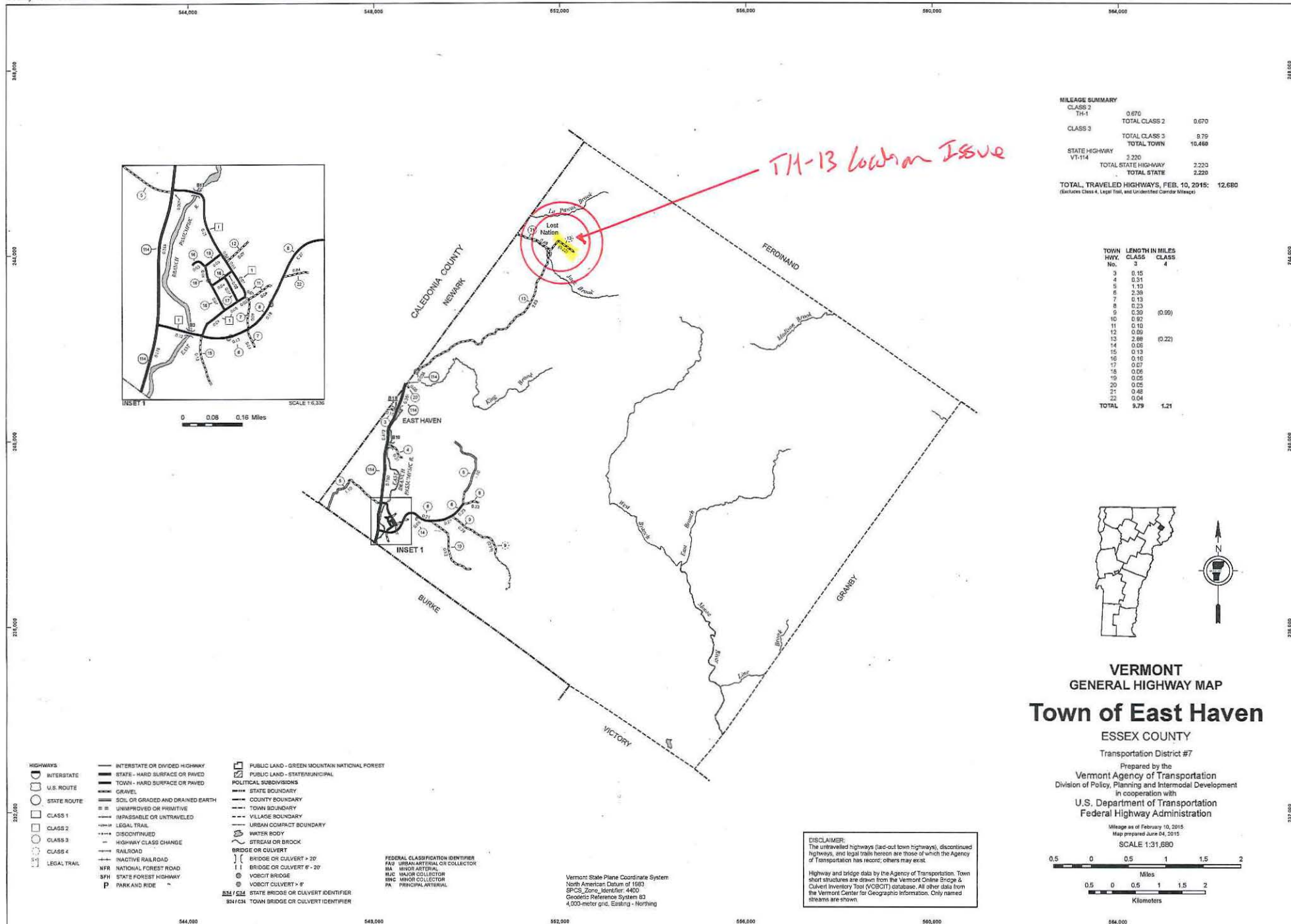

**MILEAGE SUMMARY**

CLASS 2	0.670	
TH-1	TOTAL CLASS 2	0.670
CLASS 3	9.79	
	TOTAL CLASS 3	9.79
STATE HIGHWAY	2.220	
VT-114	TOTAL STATE HIGHWAY	2.220
	TOTAL STATE	2.220

**TOTAL, TRAVELED HIGHWAYS, FEB. 10, 2015: 12.680**  
(Excludes Class 4, Legal Trail, and Undeveloped Corridor Mileage)

TOWN HWY. No.	LENGTH IN MILES CLASS 3	CLASS 4
3	0.15	
4	0.31	
5	1.10	
6	2.38	
7	0.13	
8	0.29	
9	0.20	(0.09)
10	0.92	
11	0.10	
12	0.09	
13	2.88	(0.22)
14	0.06	
15	0.13	
16	0.16	
17	0.07	
18	0.06	
19	0.06	
20	0.05	
21	0.48	
22	0.04	
<b>TOTAL</b>	<b>9.79</b>	<b>1.21</b>

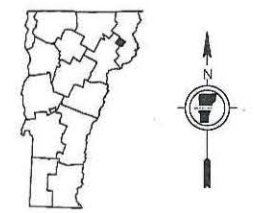

**VERMONT**  
GENERAL HIGHWAY MAP  
**Town of East Haven**  
ESSEX COUNTY  
Transportation District #7  
Prepared by the  
Vermont Agency of Transportation  
Division of Policy, Planning and Intermodal Development  
in cooperation with  
U.S. Department of Transportation  
Federal Highway Administration

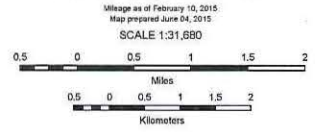

- HIGHWAYS**
- INTERSTATE OR DIVIDED HIGHWAY
  - STATE - HARD SURFACE OR PAVED
  - TOWN - HARD SURFACE OR PAVED
  - GRAVEL
  - SOIL OR GRADED AND DRAINED EARTH
  - UNIMPROVED OR PRIMITIVE
  - IMPASSABLE OR UNTRAVELED
  - LEGAL TRAIL
  - DISCONTINUED
  - HIGHWAY CLASS CHANGE
  - RAILROAD
  - INACTIVE RAILROAD
  - NFR NATIONAL FOREST ROAD
  - SFH STATE FOREST HIGHWAY
  - PARK AND RIDE
- PUBLIC LAND - GREEN MOUNTAIN NATIONAL FOREST**
- PUBLIC LAND - STATENUNICIPAL
  - POLITICAL SUBDIVISIONS
  - STATE BOUNDARY
  - COUNTY BOUNDARY
  - TOWN BOUNDARY
  - VILLAGE BOUNDARY
  - URBAN COMPACT BOUNDARY
  - WATER BODY
  - STREAM OR BROOK
  - BRIDGE OR CULVERT
  - BRIDGE OR CULVERT > 20'
  - BRIDGE OR CULVERT 6' - 20'
  - VOBCIT BRIDGE
  - VOBCIT CULVERT > 6'
  - STATE BRIDGE OR CULVERT IDENTIFIER
  - TOWN BRIDGE OR CULVERT IDENTIFIER
- FEDERAL CLASSIFICATION IDENTIFIER**
- FA3 URBAN ARTERIAL OR COLLECTOR
  - MA MINOR ARTERIAL
  - MA2 MAJOR COLLECTOR
  - MA3 MINOR COLLECTOR
  - PA PRINCIPAL ARTERIAL

**DISCLAIMER:**  
The untraveled highways (lad-out town highways), discontinued highways, and legal trails herein are those of which the Agency of Transportation has record; others may exist.  
Highway and bridge data by the Agency of Transportation. Town short structures are drawn from the Vermont Online Bridge & Culvert Inventory Tool (VOBCIT) database. All other data from the Vermont Center for Geographic Information. Only named streams are shown.