

**CERTIFICATE OF HIGHWAY MILEAGE  
YEAR ENDING FEBRUARY 10, 2017**

Fill out form, make and file copy with the Town Clerk, and mail ORIGINAL, before February 20, 2017 to:  
Vermont Agency of Transportation, Division of Policy, Planning and Intermodal Development, Mapping Section  
One National Life Drive, Montpelier, VT 05633.

We, the members of the legislative body of **BLOOMFIELD** in **ESSEX** County  
on an oath state that the mileage of highways, according to Vermont Statutes Annotated, Title 19, Section 305,  
added 1985, is as follows:

**PART I - CHANGES TOTALS - Please fill in and calculate totals.**

Town Highways	Previous Mileage	Added Mileage	Subtracted Mileage	Total	Scenic Highways
Class 1	0.000			-	0.000
Class 2	0.000			0.55	0.000
Class 3	8.08	<del>4.92</del> 0.47		<del>8.572</del>	0.000
State Highway	11.212			11.212	0.000
<b>Total</b>	<b>19.292</b>			<b>19.762</b>	<b>0.000</b>
* Class 1 Lane	0.000			-	
* Class 4	3.39	<del>4.92</del>	0.47	<del>2.92</del> 2.898	0.000
* Legal Trail	0.00			-	

\* Mileage for Class 1 Lane, Class 4, and Legal Trail classifications are NOT included in total.

**PART II - INFORMATION AND DESCRIPTION OF CHANGES SHOWN ABOVE.** Mileage adjustments by K. Alley 2/28/2017.

- NEW HIGHWAYS:** Please attach Selectmen's "Certificate of Completion and Opening".
- DISCONTINUED:** Please attach SIGNED copy of proceedings (minutes of meeting).
- RECLASSIFIED/REMEASURED:** Please attach SIGNED copy of proceedings (minutes of meeting).  
2600 ft = ~~4.92~~ miles of Fuller Rd  
0.47 mi
- SCENIC HIGHWAYS:** Please attach a copy of order designating/discontinuing Scenic Highways.

IF THERE ARE NO CHANGES IN MILEAGE: Check box and sign below. [ ]

**PART III - SIGNATURES - PLEASE SIGN.**

Selectmen/ Aldermen/ Trustees Signatures:

*Eric BA*  
*Jamund F. B...*  
*Dave...*

T/C/V Clerk Signature:

*Wendy...*

Date Filed:

1-17-2017

Please sign ORIGINAL and return it for Transportation signature.

AGENCY OF TRANSPORTATION APPROVAL:

Signed copy will be returned to T/C/V Clerk.

APPROVED:

Representative, Agency of Transportation

DATE:

3/5/2017

## Vermont Statutes Annotated

### 19 V.S.A. § 305. Measurement and inspection

Received

JAN 26 2017

Policy, Planning & Intermodal  
Development Division

#### § 305. Measurement and inspection

(a) After reasonable notice to the selectboard, a representative of the agency may measure and inspect the class 1, 2, and 3 town highways in each town to verify the accuracy of the records on file with the agency. Upon request, the selectboard or their designee shall be permitted to accompany the representative of the agency during the measurement and inspection. The agency shall notify the town when any highway, or portion of a highway, does not meet the standards for its assigned class. If the town fails, within one year, to restore the highway or portion of the highway to the accepted standard, or to reclassify, or to discontinue, or develop an acceptable schedule for restoring to the accepted standards, the agency for purposes of apportionment under section 306 of this title shall deduct the affected mileage from that assigned to the town for the particular class of the road in question.

(b) Annually, on or before February 10, the selectboard shall file with the town clerk a sworn statement of the description and measurements of all class 1, 2, 3, and 4 town highways and trails then in existence, including any special designation such as a throughway or scenic highway. When class 1, 2, 3, or 4 town highways, trails, or unidentified corridors are accepted, discontinued, or reclassified, a copy of the proceedings shall be filed in the town clerk's office and a copy shall be forwarded to the agency.

(c) All class 1, 2, 3, and 4 town highways and trails shall appear on the town highway maps by July 1, 2015.

(d) At least 45 days prior to first including a town highway or trail that is not clearly observable by physical evidence of its use as a highway or trail and that is legally established prior to February 10, 2006 in the sworn statement required under subsection (b) of this section, the legislative body of the municipality shall provide written notice and an opportunity to be heard at a duly warned meeting of the legislative body to persons owning lands through which a highway or trail passes or abuts.

(e) The agency shall not accept any change in mileage until the records required to be filed in the town clerk's office by this section are received by the agency. A request by a municipality to the agency for a change in mileage shall include a description of the affected highway or trail, a copy of any surveys of the affected highway or trail, minutes of meetings at which the legislative body took action with respect to the changes, and a current town highway map with the requested deletions and additions sketched on it. A survey shall not be required for class 4 town highways that are legally established prior to February 10, 2006. All records filed with the agency are subject to verification in accordance with subsection (a) of this section.

(f) The selectboard of any town who are aggrieved by a finding of the agency concerning the measurement, description, or classification of a town highway may appeal to the transportation board by filing a notice of appeal with the executive secretary of the transportation board.

(g) The agency shall provide each town with a map of all of the highways in that town together with the mileage of each class 1, 2, 3, and 4 highway, as well as each trail, and such other information as the agency deems appropriate.

Excerpt of 19 V.S.A. § 305 - *Measurement and inspection* from Vermont Statutes Online located at – <http://legislature.vermont.gov/statutes/section/19/003/00305>

December 2016

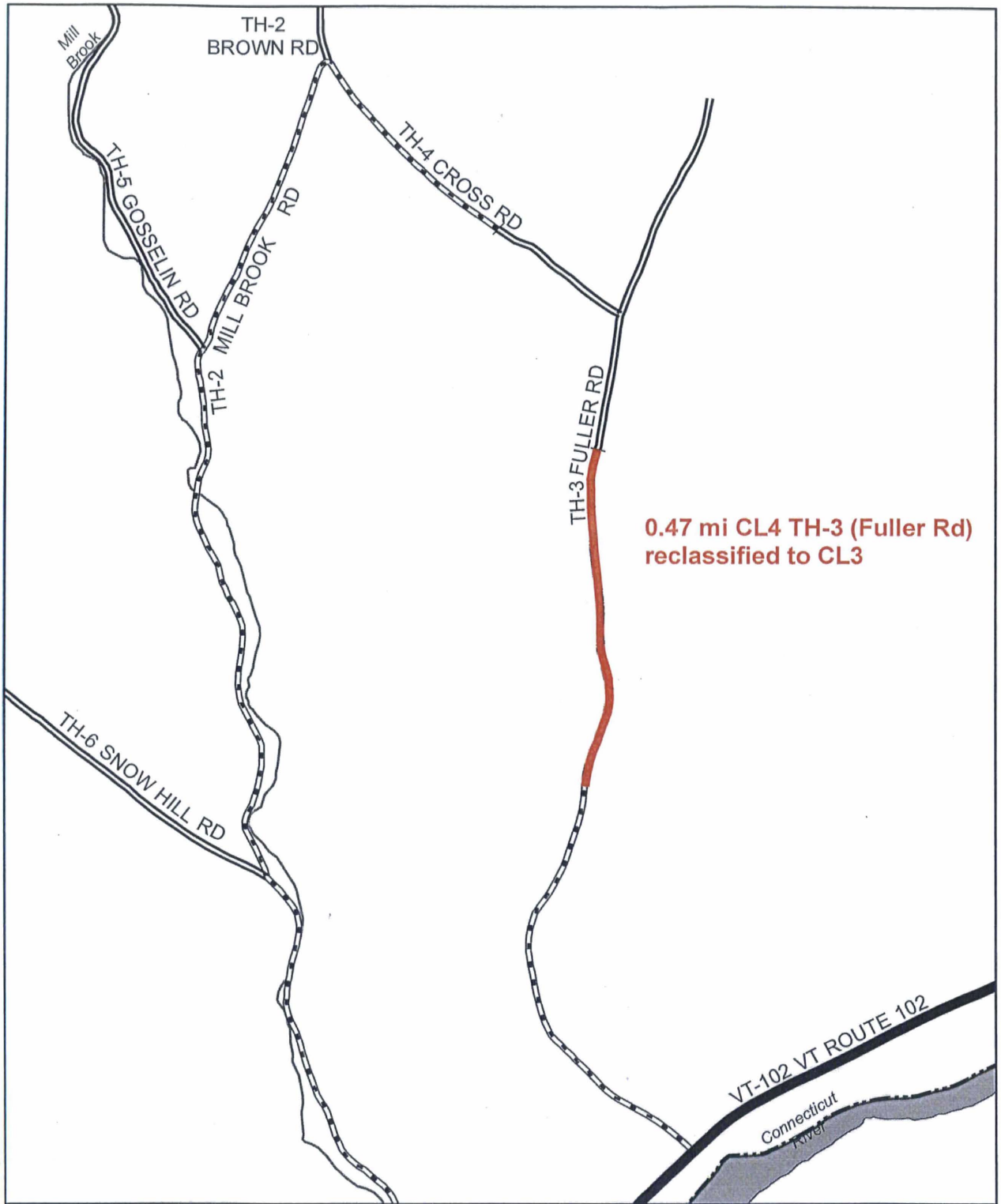

0.47 mi CL4 TH-3 (Fuller Rd)  
reclassified to CL3

**Mileage Certificate Changes 2017  
BLOOMFIELD (0503-0)**

Mapping Section  
Division of Policy and Planning  
Vermont Agency of Transportation -- March 1, 2017



## Alley, Kerry

---

**From:** Townof Bloomfield <townofbloomfieldvt@gmail.com>  
**Sent:** Thursday, February 09, 2017 2:17 PM  
**To:** Alley, Kerry  
**Subject:** Fwd: Fwd: Clarification of end of class 3 Fuller Rd

----- Forwarded message -----

**From:** **dinorouthier** <dinorouthier@gmail.com>  
**Date:** Thu, Feb 9, 2017 at 2:01 PM  
**Subject:** RE: Fwd: Clarification of end of class 3 Fuller Rd  
**To:** Townof Bloomfield <townofbloomfieldvt@gmail.com>, [ilogvt@aol.com](mailto:ilogvt@aol.com), Mary Boudle <boudlesm@gmail.com>

Yes looks correct...you have my proof of verification.Dino

Sent from my Verizon, Samsung Galaxy smartphone

----- Original message -----

**From:** Townof Bloomfield <townofbloomfieldvt@gmail.com>  
**Date:** 2/9/17 9:50 AM (GMT-05:00)  
**To:** [ilogvt@aol.com](mailto:ilogvt@aol.com), dinorouthier <dinorouthier@gmail.com>, Mary Boudle <boudlesm@gmail.com>  
**Subject:** Fwd: Clarification of end of class 3 Fuller Rd

Please clarify.

Thank You,  
Wendy

----- Forwarded message -----

**From:** **Alley, Kerry** <Kerry.Alley@vermont.gov>  
**Date:** Tue, Feb 7, 2017 at 6:28 PM  
**Subject:** Clarification of end of class 3 Fuller Rd  
**To:** Townof Bloomfield <townofbloomfieldvt@gmail.com>

Hi Wendy,

I've received the Bloomfield Mileage Certificate, but I haven't had a chance to review the documents yet. Regardless, I wanted to initiate clarifying the new length sooner rather than later.

I've attached two maps highlighting (in pink) what I've interpreted to be the portion of Fuller Rd that has been reclassified. Could you verify with someone that it ends precisely where I've shown? If so, then the mileage up

to that point is 0.47 miles beyond the previously mapped end of the class 3 portion, resulting in a new class 3 total of 1.08 miles. However, if end of the class 3 portion is in a slightly different location, the measure should be adjusted accordingly.

Also, could you verify whether the remaining class 4 portion of Fuller Rd is an improved dirt road? Then I can change it to the "Soil" surface type on the Town Highway Map.

Thanks!

Kerry

---

Kerry Alley

AOT Mapping & GIS Specialist

Vermont Agency of Transportation (VTrans)

[Kerry.Alley@vermont.gov](mailto:Kerry.Alley@vermont.gov)

(802) 828-3666

---

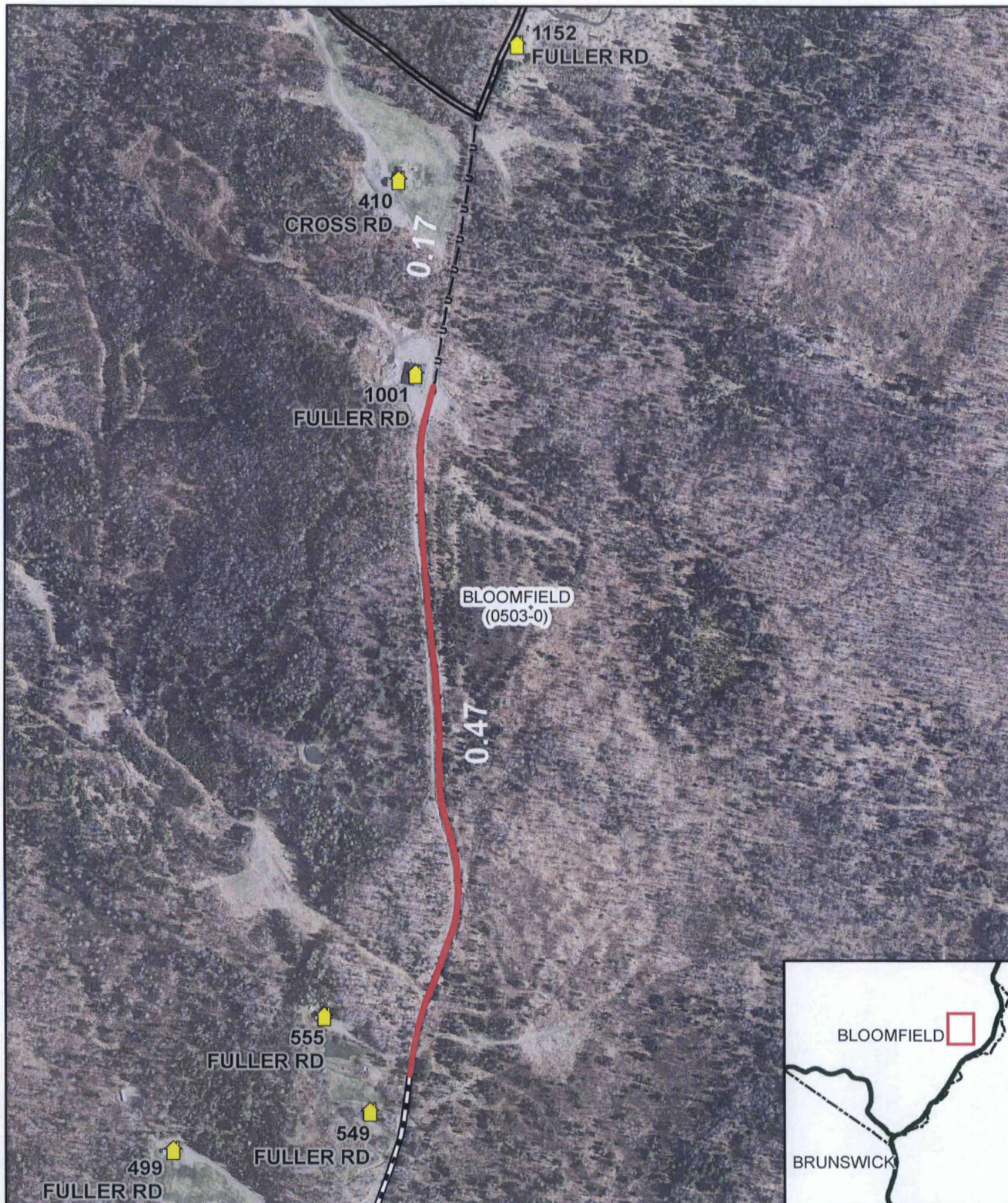

**Mileage Certificate Changes 2017  
BLOOMFIELD**

Mapping Section **TH-3 Fuller Rd (CL4 to CL3 Reclassification)**  
 Division of Policy and Planning  
 Vermont Agency of Transportation -- February 7, 2017





**Mileage Certificate Changes 2017  
BLOOMFIELD**

Mapping Section **TH-3 Fuller Rd (CL4 to CL3 Reclassification)**  
Division of Policy and Planning  
Vermont Agency of Transportation -- February 7, 2017



**CERTIFICATE of COMPLETION and OPENING**  
**of a HIGHWAY for PUBLIC TRAVEL**

**VTrans Use Only**  
Certificate Year: 2017  
Highway Class: 3  
Town Highway #: 3  
Mileage: 0.47

Wendy Covill, Town Clerk of the Town of  
(Clerk's Name) (City/Town/Village) (City/Town/Village)  
Bloomfield, Vermont.  
(City/Town/Village Name)

Pursuant to Title 19, V.S.A., Chapter 7, this is to certify that the following described section of Class \_\_\_\_\_  
Highway in the Town of Bloomfield was COMPLETED AND OPENED.  
(City/Town/Village) (City/Town/Village Name) (1,2,3 or 4)  
FOR PUBLIC TRAVEL on April 1, 2016.  
(Month - Day) (Year)

DESCRIPTION OF RIGHT OF WAY:  
(Include road name and intersecting town highway numbers)

and as shown on a Highway Map of the Town of Bloomfield,  
(City/Town/Village) (City/Town/Village Name)  
dated January 17, 2017, and filed in Book 31 on page 89 of the Records of  
(Month - Day) (Year) (Book #) (Page #)  
the Town of Bloomfield by the Town Clerk of said Town  
(City/Town/Village) (City/Town/Village Name) (City/Town/Village) (City/Town/Village)  
incorporated herein by reference and attested to on said map by said Town Clerk.  
(City/Town/Village)

Dated at Bloomfield, County of Essex and State of Vermont,  
(City/Town/Village Name) (County Name)  
this 17 day of January, A.D., 2017.  
(Date - Day) (Date - Month) (Date - Year)

BOARD  
OF  
SELECTMEN,  
ALDERMAN,  
or TRUSTEES

[Signature]  
(Selectman/Alderman/Trustee Signature)  
[Signature]  
(Selectman/Alderman/Trustee Signature)  
[Signature]  
(Selectman/Alderman/Trustee Signature)

\_\_\_\_\_  
(Selectman/Alderman/Trustee Signature)  
\_\_\_\_\_  
(Selectman/Alderman/Trustee Signature)  
\_\_\_\_\_  
(Selectman/Alderman/Trustee Signature)

Wendy Covill  
(Manager/Mayor Signature)  
and the Manager/Mayor of the City/Town/Village of Bloomfield  
Town Clerk (City/Town/Village Name)

\*\*\*\*\*

Bloomfield, VERMONT January 17, 2017  
(City/Town/Village Name) (Month - Day) (Year)

THE ABOVE IS A TRUE COPY OF THE DESCRIPTION OF CLASS 3 HIGHWAY COMPLETED AND OPENED  
(1,2,3 or 4)  
FOR PUBLIC TRAVEL, RECORDED IN BOOK 31 ON PAGE 89 OF THE Town RECORDS  
(Book #) (Page #)  
OF THE Town OF Bloomfield ON THE 17 DAY OF January,  
(City/Town/Village) (City/Town/Village Name) (Date - Day) (Date - Month)  
2017, AT 9 O'CLOCK, A.M.  
(Date - Year) (Time) (A or P)

ATTEST: Wendy Covill  
(Clerk's Name)  
Town CLERK OF Bloomfield, VERMONT  
(City/Town/Village) (City/Town/Village Name)



# Request to go on Warrant

Minutes December 21, 2015

Meeting was called to order at 6 p.m. by Selectman Lance Walling. Those in attendance were Selectmen Lance Walling and Samuel Boudle, Town Treasurer Sharon Belknap, Water Commissioner Chester Smart, Town Clerk Wendy Covill, Steve Earley Earley Rubbish Removal, Shawn Covill Lister, and Eric Routhier.

Approved minutes of November meeting. Tabled September and October minutes as Eric Brault was not in attendance to approve.

Orders were viewed and signed for payment.

Steve Earley brought a list of what items they will be picking up now. Many items are currently accepted bulky day. Appliances and electronics are a few items that will now be picked up curbside. Earley did explain that the new recycling guidelines regarding food waste is going to be difficult to do up here being so remote. This is being looked into. Earley asked for a \$25.00 per week raise in his new contract which was signed by the board and will be in effect on January 1, 2016.

Chester Smart reports that the floats are still not fixed. Capitol Well checked out the situation at the reservoir and the pipes that freeze. They recommended rerouting the pipes and installing internal heat tape. Rerouting the pipes so they are mostly underground to prevent freezing. Eric Routhier explained to the board that an internal heat tape could be snaked into the existing pipes with no need to reroute or trench the pipes. He is willing to help with that if needed. Board agreed it would be more cost effective to do it ourselves.

Eric Routhier would like an article to be put on the warrant that Fuller Rd. be extended from 545 to 1001. This is a distance of 2600 ft. This article will be placed on warrant to be voted on by residents at town meeting.

Shawn Covill had a question on the parcel of land owned by the town behind George Nugent's which needs a parcel ID. There is also a question regarding a property listed as contiguous which is no longer contiguous. This property is that of Ken Davis. Town needs to address Methodist Church as it is tax exempt and must be insured. Lance said to contact Emmogene Hart regarding the church. Shawn will try to give a Lister's report each month at board meetings.

Sam made motion to adjourn at 6:46 p.m. Lance seconded. Meeting adjourned at 6:47 p.m.

Respectfully Submitted,  
Wendy Covill

Mr. Routhier is  
abutting land  
owner

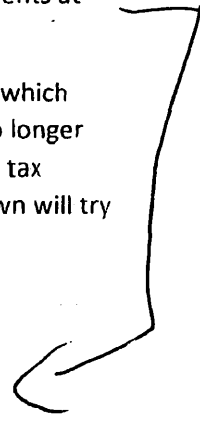

- Warrant

WARNING FOR MARCH MEETING

The legal qualified voters of the Town of Bloomfield are hereby warned to meet at the Bloomfield Town Hall (Old Schoolhouse Rd) on Tuesday, March 1, 2016 at 6:45 o'clock in the evening to act on the following:

1. To choose a moderator.
2. To choose a treasurer for a term of one (1) year.
3. To choose a Selectperson for a term of three (3) years. Elected by ballot.
4. To choose a Lister for a term of three (3) years. Elected by ballot.
5. To choose an Auditor for a term of three (3) years. Elected by ballot.
6. To choose a collector of Delinquent Taxes for a term of one (1) year.
7. To see if the town will instruct the Auditors of the town to employ services of an accountant from the Office of The Auditor of Account Section 1693-1697 of this title to conduct an audit of the accounts of the town.
8. To choose one or two Grand Jurors.

Shall the town appropriate the sum of \$4157 for the following contributions: (This article may be discussed line by line.)

Essex County Natural Resources Conservation District	\$200
Green Up Vermont	\$50
N V D A	\$500
Northeast Kingdom Council on Aging	\$300
Northeast Kingdom Human Services, Inc.	\$232
Northeast Kingdom Learning Services, Inc.	\$100
Orleans- Essex VNA & Hospice, Inc.	\$750
Rural Community Transportation	\$650
Stratford Public Library	\$200
Umbrella	\$200
Upper Connecticut Valley Hospital	\$700
Vermont Assoc. of Conservation Districts	\$100
VT Assoc. for the Blind and Visually Impaired	\$100
VT Center for Independent Living	\$75
<b>Total Requests</b>	<b>\$4,157</b>

9. To see if the town will vote to maintain 2600 additional feet of Fuller Road. This would be an addition to that portion of Fuller Rd. already being maintained by the town. This extension is from 545 Fuller Rd to 1001 Fuller Rd. Voted by ballot.
10. To see what sum of money the town will vote for current and incidental expenses.
11. To see what sum of money the town will vote for highways and bridges.
12. To transact any other business that may come before this meeting.

SELECTMEN

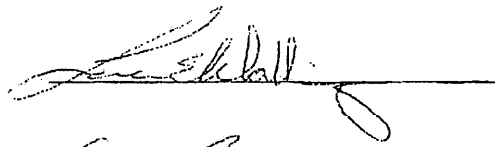

Of



BLOOMFIELD

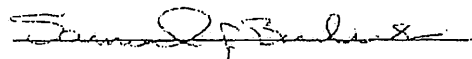

Town meeting March 1, 2016.

The legal qualified voters of the Town of Bloomfield are hereby warned to meet at the Bloomfield Town Hall (Old Schoolhouse Rd) on Tuesday, March 1, 2016 at 6:45 o'clock in the evening to act on the following:

1. To choose a moderator. Betty Williams nominated Richard Bond, seconded by Linda Lomasney. No other nominations so carried.
2. To choose a treasurer for a term of one (1) year. Sam Boudle nominated Sharon Belknap, seconded by Penny Marshall, no other nominations, so carried.
3. To choose a Selectperson for a term of three (3) years. Elected by ballot. Sam Boudle Nominated Denault Routhier, seconded by Betty Williams. No other nominations. Sam made motion clerk vote 1 ballot for all voters.
4. To choose a Lister for a term of three (3) years. Elected by ballot. Betty Williams nominated Christopher McGuire, rescinded nomination. Sam Boudle nominated Shawn Covill seconded by Betty Williams, Sam made motion clerk file as one ballot so carried.
5. To choose an Auditor for a term of three (3) years. Elected by ballot. Samuel Boudle nominated Steve Boudle, seconded by Virginia Routhier, cast one ballot so carried.
6. To choose a collector of Delinquent Taxes for a term of one (1) year. Sharon Belknap nominated Martin Lomasney, seconded by, Betty Williams. So carried.
7. To see if the town will instruct the Auditors of the town to employ services of an accountant from the Office of The Auditor of Account Section 1693-1697 of this title to conduct an audit of the accounts of the town. Sam Boudle made a motion to pass over this article, seconded by Bruce Prosper, JR, so carried
8. To choose one or two Grand Jurors. Mike Belknap nominated John Nugent, JR, John declined. Betty Williams nominated Michael Belknap, seconded by Patsy Riley, so carried.

8 B. Shall the town appropriate the sum of \$4157 for the following contributions: (This article may be discussed line by line.)

Essex County Natural Resources Conservation District	\$200
Green Up Vermont	\$50
N V D A	\$500
Northeast Kingdom Council on Aging	\$300
Northeast Kingdom Human Services. Inc.	\$232
Northeast Kingdom Learning Services, Inc.	\$100
Orleans- Essex VNA & Hospice, Inc.	\$750
Rural Community Transportation	\$650
Stratford Public Library	\$200
Umbrella	\$200
Upper Connecticut Valley Hospital	\$700

Vermont Assoc. of Conservation Districts	\$100
VT Assoc. for the Blind and Visually Impaired	\$100
VT Center for Independent Living	\$75
<b>Total Requests</b>	<b>\$4,157</b>

Linda Lomasney made motion to accept budget, seconded by Denault Routhier, so carried.

9. To see if the town will vote to maintain 2600 additional feet of Fuller Road. This would be an addition to that portion of Fuller Rd. already being maintained by the town. This extension is from 545 Fuller Rd to 1001 Fuller Rd. Voted by ballot.

Paper ballot 23 yes 3 no so passed.

10. To see what sum of money the town will vote for current and incidental expenses. Betty Williams made motion to accept budget, seconded by Penny Marshall, so carried.

11. To see what sum of money the town will vote for highways and bridges.

Sam Boudle made motion to accept seconded by Eric Routhier, so carried.

12. To transact any other business that may come before this meeting.

Lister needed to fill position of Tracy Walling who retired effective March 1, 2016. Betty Williams nominated Christopher McGuire, seconded by Sharon Belknap, no other nominations, so carried.

Meeting adjourned 7:55 p.m. all new officers and returning officers took oaths.

Election results were read.

Republican Party- Ben Carson 1

Ted Cruz 3

John Kasich 7

Marco Rubio 5

Donald Trump 23

Democratic Party

Hillary Clinton 6

Bernie Sanders 42

Write in Donald Trump 1

# Notice

## Residents of the Town of Bloomfield

**The Bloomfield Selectboard will be meeting Monday, January 16th at 6 p.m.**

**To finalize the reclassification of a portion of Fuller Road from Class IV to Class III.**

**The public is welcome to attend.**

Posted 45 days in Public → 2 week newspaper

Copy of notice posted in 5 locations including office as well as local newspaper.

Wendy D Correll

2600 fl. = .492423

January 2, 2017

The members of the Bloomfield select board and the road agent, Michael Belknap, have assessed the portion of Fuller road that is being reclassified from class 4 to class 3, and find that it meets the standards to be reclassified. The voters in Bloomfield approved the additional footage and to have it maintained by the town at the 2016 Town Meeting.

Signatures:

Eric Brault, Select Board Chair

Handwritten signature of Eric Brault in black ink.

Samuel Boudle

Handwritten signature of Samuel Boudle in black ink.

Denault Routhier

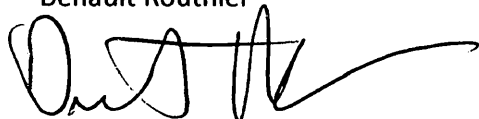
Handwritten signature of Denault Routhier in black ink.

Michael Belknap

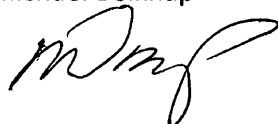
Handwritten signature of Michael Belknap in black ink.

TOWN HWY. No.	LENGTH IN MILES CLASS 3	LENGTH IN MILES CLASS 4
1	0.59	
2	2.05 (0.67)	
3	0.61 (0.96)	
4	0.31 (0.23)	
5		(0.17)
6	1.25	
7	0.82	
8	0.27 (0.17)	
9	1.67	
10	0.18	
11	0.15	
12	0.55	
13	0.13	
14	0.04	
<b>TOTAL</b>	<b>9.08</b>	<b>2.80</b>

TOWN HWY. No.	LENGTH IN MILES "NOT UP TO STANDARD"
5	(0.03)
8	(0.36)
12	(0.18)
<b>TOTAL</b>	<b>0.57</b>

\*The sections of the town highways listed above are legally Class 3, but have been deemed "Not up to Standard" and are functionally Class 4 Town Highways

**MILEAGE SUMMARY**

CLASS 3	TOTAL CLASS 3	9.08
STATE HIGHWAY V5-102 V5-105	TOTAL TOWN	8.060
	6.950	
	4.262	
TOTAL STATE HIGHWAY	11.212	
TOTAL STATE	11.212	

TOTAL TRAVELED HIGHWAYS, FEB. 10, 2016: 19,292  
(Includes Class 4 and Legal Trail Mileage)

**TOWN OF BLOOMFIELD, VT**  
 Received for record Jan. 17, 2017  
 at 1 o'clock a.m. and recorded in  
 Bloomfield Land Records, Vol. 31, p. 89  
 when duly certified  
 Town Clerk

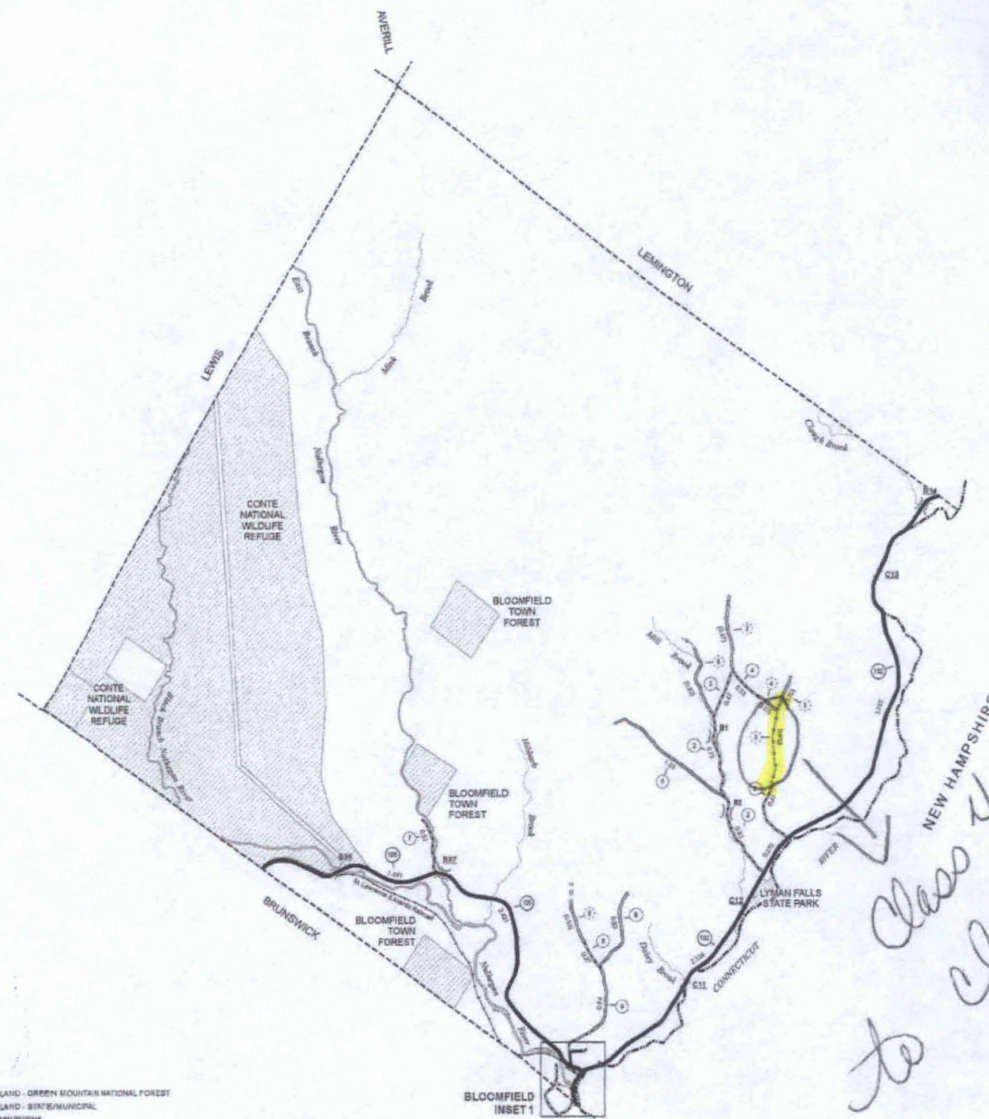
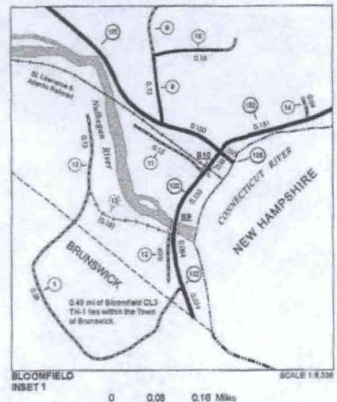

*Class 4 reclassified to class 3*

- HIGHWAYS**
  - INTERSTATE OR DIVIDED HIGHWAY
  - STATE - HARD SURFACE OR PAVED
  - STATE - HARD SURFACE OR PAVED
  - GRAVEL
  - SOIL OR GRADED AND DRAINED EARTH
  - UNIMPROVED OR PRIMITIVE
  - UNIMPROVED OR UNTRAVELED
  - LEGAL TRAIL
  - DISCONTINUED
  - HIGHWAY CLASS CHANGE
  - RAILROAD
  - INACTIVE RAILROAD
  - NFR NATIONAL FOREST ROAD
  - SPR STATE FOREST HIGHWAY
  - P PARKLAND ROAD
- PUBLIC LAND - GREEN MOUNTAIN NATIONAL FOREST**
- PUBLIC LAND - STATE/MUNICIPAL**
- POLITICAL SUBDIVISIONS**
  - TOWN - HARD SURFACE OR PAVED
  - STATE BOUNDARY
  - COUNTY BOUNDARY
  - TOWN BOUNDARY
  - VILLAGE BOUNDARY
  - URBAN COMPACT BOUNDARY
- WATER BODY**
  - STREAM OR BROOK
  - BRIDGE OR CULVERT
  - BRIDGE OR CULVERT > 20'
  - BRIDGE OR CULVERT 8' - 20'
  - VOCBIT BRIDGE
  - VOCBIT CULVERT > 8'
  - STATE BRIDGE OR CULVERT IDENTIFIER
  - TOWN BRIDGE OR CULVERT IDENTIFIER
- FEDERAL CLASSIFICATION IDENTIFIER**
  - FAZ URBAN ARTERIAL OR COLLECTOR
  - MA MAJOR ARTERIAL
  - MA MAJOR COLLECTOR
  - MA MAJOR COLLECTOR
  - PR PRINCIPAL ARTERIAL

Vermont State Plane Coordinate System  
 North American Datum of 1983  
 NAD83 Zone Identifier: 4400  
 Geographic Reference System: NAD 83  
 4,000-meter GRS, Easting - Northing

**DISCLAIMER**  
 The untraveled highways (pad-out town highways), discontinued highways, and legal trails herein are those of which the Agency of Transportation has record; others may exist.  
 Highways and bridge data by the Agency of Transportation, town short structures are drawn from the Vermont Online Bridge & Culvert Inventory Tool (VOBCIT) database. All other data from the Vermont Center for Geographic Information. Only named streams are shown.

**VERMONT GENERAL HIGHWAY MAP**  
**Town of Bloomfield**  
 ESSEX COUNTY

Transportation District #9  
 Prepared by the Vermont Agency of Transportation  
 Division of Policy, Planning and Intermodal Development  
 in cooperation with  
 U.S. Department of Transportation  
 Federal Highway Administration

