

**CERTIFICATE OF HIGHWAY MILEAGE
YEAR ENDING FEBRUARY 10, 2016**

Fill out form, make and file copy with the Town Clerk, and mail ORIGINAL, before February 20, 2016 to:
Vermont Agency of Transportation, Division of Policy, Planning and Intermodal Development, Mapping Section
One National Life Drive, Montpelier, VT 05633.

We, the members of the legislative body of WHEELOCK in CALEDONIA County
on an oath state that the mileage of highways, according to Vermont Statutes Annotated, Title 19, Section 305,
added 1985, is as follows:

PART I - CHANGES TOTALS - Please fill in and calculate totals.

| Town Highways | Previous Mileage | Added Mileage | Subtracted Mileage | Total | Scenic Highways |
|----------------|------------------|---------------|--------------------|---------------|-----------------|
| Class 1 | 0.000 | | | - | 0.000 |
| Class 2 | 6.150 | | | 6.150 | 0.000 |
| Class 3 | 22.02 | | | 22.02 | 0.000 |
| State Highway | 4.397 | | | 4.397 | 0.000 |
| Total | 32.567 | | | 32.567 | 0.000 |
| * Class 1 Lane | 0.000 | | | - | |
| * Class 4 | 18.46 | 0.03 | | 18.49 | 0.000 |
| * Legal Trail | 7.76 | | | 7.76 | |

* Mileage for Class 1 Lane, Class 4, and Legal Trail classifications are NOT included in total.

PART II - INFORMATION AND DESCRIPTION OF CHANGES SHOWN ABOVE.

- NEW HIGHWAYS:** Please attach Selectmen's "Certificate of Completion and Opening". Mileage changes added by K. Alley as per email to D. Reid (Clerk) on 4/20/2016.
- DISCONTINUED:** Please attach SIGNED copy of proceedings (minutes of meeting).
- RECLASSIFIED/REMEASURED:** Please attach SIGNED copy of proceedings (minutes of meeting). +0.03 mi CL4 TH-20 (Sulfur Spring Rd) remeasured
- SCENIC HIGHWAYS:** Please attach a copy of order designating/discontinuing Scenic Highways.

IF THERE ARE NO CHANGES IN MILEAGE: Check box and sign below. []

PART III - SIGNATURES - PLEASE SIGN.

Selectmen/ Aldermen/ Trustees Signatures:

[Handwritten signatures in blue ink]

T/C/V Clerk Signature:

[Handwritten signature in blue ink]

Date Filed:

4/14/16

Please sign ORIGINAL and return it for Transportation signature.

AGENCY OF TRANSPORTATION APPROVAL:

Signed copy will be returned to T/C/V Clerk.

APPROVED:

[Handwritten signature in blue ink]
Representative, Agency of Transportation

DATE:

5/12/2016

Vermont Statutes Annotated

19 V.S.A. § 305. Measurement and inspection

Received

APR 18 2016

Policy, Planning & Intermodal
Development Division

§ 305. Measurement and inspection

(a) After reasonable notice to the selectboard, a representative of the agency may measure and inspect the class 1, 2, and 3 town highways in each town to verify the accuracy of the records on file with the agency. Upon request, the selectboard or their designee shall be permitted to accompany the representative of the agency during the measurement and inspection. The agency shall notify the town when any highway, or portion of a highway, does not meet the standards for its assigned class. If the town fails, within one year, to restore the highway or portion of the highway to the accepted standard, or to reclassify, or to discontinue, or develop an acceptable schedule for restoring to the accepted standards, the agency for purposes of apportionment under section 306 of this title shall deduct the affected mileage from that assigned to the town for the particular class of the road in question.

(b) Annually, on or before February 10, the selectboard shall file with the town clerk a sworn statement of the description and measurements of all class 1, 2, 3, and 4 town highways and trails then in existence, including any special designation such as a throughway or scenic highway. When class 1, 2, 3, or 4 town highways, trails, or unidentified corridors are accepted, discontinued, or reclassified, a copy of the proceedings shall be filed in the town clerk's office and a copy shall be forwarded to the agency.

(c) All class 1, 2, 3, and 4 town highways and trails shall appear on the town highway maps by July 1, 2015.

(d) At least 45 days prior to first including a town highway or trail that is not clearly observable by physical evidence of its use as a highway or trail and that is legally established prior to February 10, 2006 in the sworn statement required under subsection (b) of this section, the legislative body of the municipality shall provide written notice and an opportunity to be heard at a duly warned meeting of the legislative body to persons owning lands through which a highway or trail passes or abuts.

(e) The agency shall not accept any change in mileage until the records required to be filed in the town clerk's office by this section are received by the agency. A request by a municipality to the agency for a change in mileage shall include a description of the affected highway or trail, a copy of any surveys of the affected highway or trail, minutes of meetings at which the legislative body took action with respect to the changes, and a current town highway map with the requested deletions and additions sketched on it. A survey shall not be required for class 4 town highways that are legally established prior to February 10, 2006. All records filed with the agency are subject to verification in accordance with subsection (a) of this section.

(f) The selectboard of any town who are aggrieved by a finding of the agency concerning the measurement, description, or classification of a town highway may appeal to the transportation board by filing a notice of appeal with the executive secretary of the transportation board.

(g) The agency shall provide each town with a map of all of the highways in that town together with the mileage of each class 1, 2, 3, and 4 highway, as well as each trail, and such other information as the agency deems appropriate

Excerpt of 19 V.S.A. § 305 - *Measurement and inspection* from Vermont Statutes Online located at –
<http://legislature.vermont.gov/statutes/section/19/003/00305>

December 2015

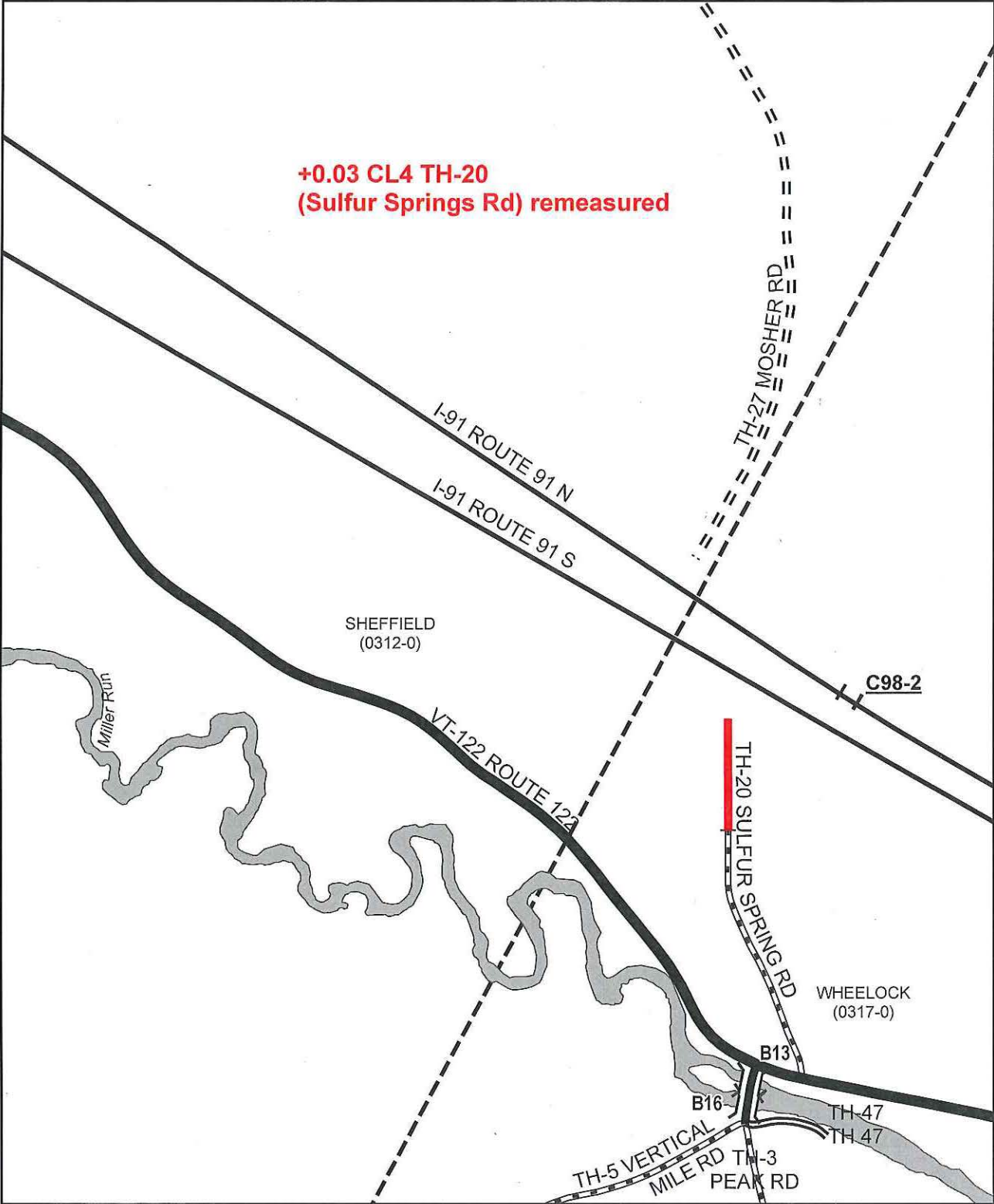

**Mileage Certificate Changes 2016
WHEELOCK (0317-0)**

Mapping Section
 Division of Policy and Planning
 Vermont Agency of Transportation -- April 20, 2016

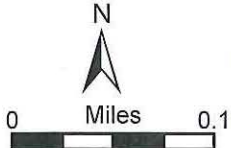

Alley, Kerry

From: Alley, Kerry
Sent: Wednesday, April 20, 2016 9:45 AM
To: 'Town Clerk'
Subject: RE: Wheelock mileage adjustment to class 4 town highway #20

Hi Doug,

We've received Wheelock's 2016 Certificate of Highway Mileage. I processed the Certificate with the change to TH-20 (Sulfur Spring Rd) added to it by me. The change is as described below and per our phone conversations. If you have any questions, please don't hesitate to contact me.

Kerry

Kerry Alley
AOT Mapping & GIS Specialist
Vermont Agency of Transportation (VTrans)
Kerry.Alley@vermont.gov – Please note new email address
(802) 828-3666

See Sheffield
2016 Cert
packet for
additional details.

Original Attachments of message below: <<Wheelock_TH-20.pdf>> <<Wheelock_TH-20_plan.pdf>>

From: Alley, Kerry
Sent: Tuesday, March 29, 2016 10:08 AM
To: 'Town Clerk' <wheelocktown@gmail.com>
Subject: FW: Wheelock mileage adjustment to class 4 town highway #20

Attached: Wheelock_TH-20.pdf; Wheelock_TH-20_plan.pdf;

Hi Doug,

If the Selectboard agrees with the change to Sulfur Spring Rd as discussed below, the change can be added to the Mileage Certificate and written as:

+0.03 mi CL4 TH-20 (Sulfur Spring Rd) remeasured

There may still be questions about the exact location of the town line and parcel boundaries, but the differences are almost insignificant for mileages rounded to the nearest 0.01 mile. I aligned the Interstate plans with what appears to be a fence line indicating the State ROW at the end of the CL4 portion of Sulfur Spring Rd. Regardless, we're simply clarifying that the approximately 0.03 mile of CL4 highway south of I-91 that had been assigned to Sheffield is being reassigned to Wheelock.

Please let me know if you have any questions,

Kerry

Kerry Alley
AOT Mapping & GIS Specialist
Vermont Agency of Transportation (VTrans)
Kerry.Alley@vermont.gov – Please note new email address
(802) 828-3666

From: Alley, Kerry
Sent: Friday, December 11, 2015 10:05 AM
To: 'wheelocktown@gmail.com' <wheelocktown@gmail.com>
Cc: 'selectboard@sheffieldvt.org' <selectboard@sheffieldvt.org>; Croft, Johnathan <Johnathan.Croft@vermont.gov>; Moulton, Sara <Sara.Moulton@vermont.gov>
Subject: Wheelock mileage adjustment to class 4 town highway #20

Selectboard Chair Amos,

The VTrans Mapping Section has historically shown the class 4 portion of TH-20 (Sulfur Spring Rd) extending into Sheffield (as Sheffield TH-46, formerly part of Sheffield TH-27 before the construction of I-91). With new information regarding location of the Sheffield-Wolcott town boundary, it has become apparent that the portion of this class 4 town highway south of I-91, that was believed to be in Sheffield, is actually in ^{Wheelock}Wolcott. It is therefore appropriate that the 0.03 mi removed from Sheffield TH-46 be added to ^{Wheelock}Wolcott TH-20. Please see the attached maps to see the updated linework for TH-20 (red and blue lines) superimposed on the original linework, imagery, parcel data, and a highway plan for I-91.

It is my understanding that Sheffield (cc'd) has discontinued TH-46 (with zero length) for clarity. Assuming that we can process the Sheffield change, we recommend that that 0.03 mi be added to ^{Wheelock}Wolcott class 4 TH-20 on the 2016 Certificate of Highway Mileage. Because this is a class 4 change, it will not affect funding from the State for class 3 town highways. Unless you have additional information that I am aware of, I will pre-load this change onto the 2016 Certificate before mailing it to you on January 2, 2016.

Please contact me if you have any questions,

Kerry

Kerry Alley
AOT Mapping & GIS Specialist
Vermont Agency of Transportation (VTrans)
Kerry.Alley@vermont.gov – Please note new email address
(802) 828-3666

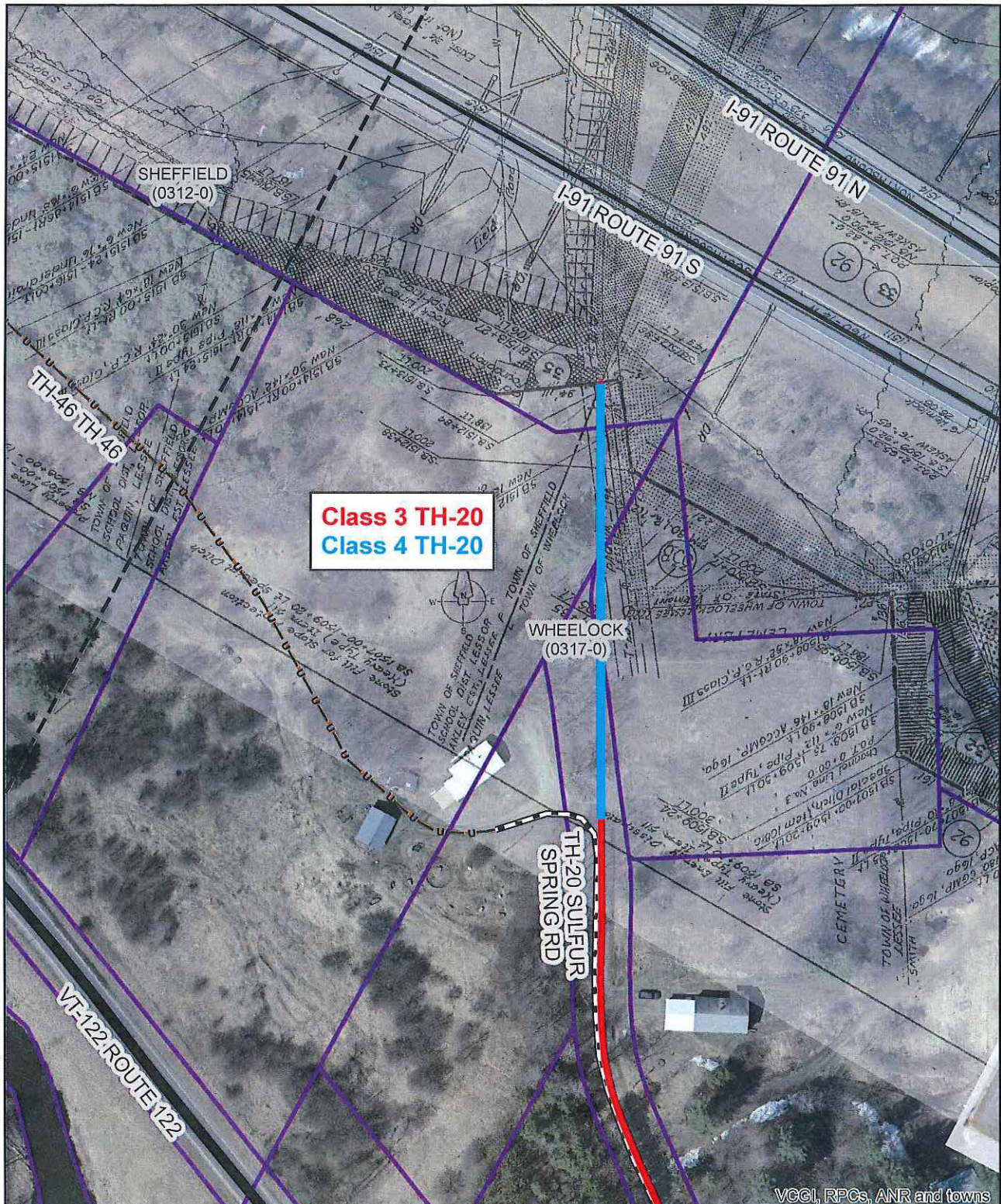

TH-20 with Highway Plan
WOLGOTT
Wheelock

Mapping Section
 Division of Policy and Planning
 Vermont Agency of Transportation -- December 11, 2015

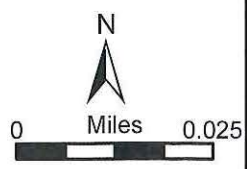

Wheelock-TH20-plan.pdf



TH-20
WOLCOTT
Wheelock

Mapping Section
 Division of Policy and Planning
 Vermont Agency of Transportation -- December 11, 2015

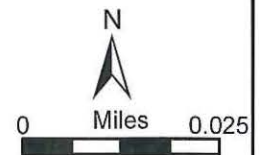

Wheelock-TH20.pdf