

CERTIFICATE OF HIGHWAY MILEAGE
YEAR ENDING FEBRUARY 10, 2008

Fill out form, make and file copy with the Town Clerk, and mail ORIGINAL, before February 20, 2008 to: Vermont Agency of Transportation, Policy and Planning Division, One National Life Drive, Montpelier, VT 05633.

We, the Selectmen or Aldermen or Trustees of RYEGATE in CALEDONIA County on an oath state that the mileage of highways, according to Title 19, V.S.A, Sec #305, added 1985, is as follows:

PART I - CHANGES TOTALS - Please fill in and calculate totals.

Table with 6 columns: Town Highways, Previous Mileage, Added Mileage, Subtracted Mileage, Total, Scenic Highways. Rows include Class 1, Class 1 Lane, Class 2, Class 3, State Highway, Class 4, Legal Trail, and Total.

* Mileage for Class 1 Lane, Class 4, and Legal Trail classifications is NOT included in total.

PART II - INFORMATION AND DESCRIPTION OF CHANGES SHOWN ABOVE.

- 1. NEW HIGHWAYS: Please attach Selectmen's "Certificate of Completion and Opening"
2. DISCONTINUED: Please attach SIGNED copy of proceedings (minutes of meeting)
3. RECLASSIFIED/REMEASURED: Please attach SIGNED copy of proceedings (minutes of meeting)
4. SCENIC HIGHWAYS: Please attach a copy of order designating/discontinuing Scenic Highways

IF THERE ARE NO CHANGES IN MILEAGE: Check box and sign below. [X]

PART III - SIGNATURES - PLEASE SIGN.

Selectmen/ Aldermen/ Trustees Signatures:

Handwritten signatures: Paul Kerrom, Paulus Smith, Grant Nelson

T/C/V Clerk Signature:

Handwritten signature: Marsha H Nelson

Date Filed:

Handwritten date: Feb 11, 2008

Please sign ORIGINAL and return it for Transportation signature.

AGENCY OF TRANSPORTATION APPROVAL:

Signed copy will be returned to T/C/V Clerk.

APPROVED:

Handwritten signature and text: Representative Agency of Transportation

DATE:

Handwritten date: 2/14/2008



Print - Close Window

Subject: RE: Baylay-Hazen Trail
Date: Thu, 10 Jan 2008 10:12:22 -0500
From: "Moulton, Sara" <Sara.Moulton@state.vt.us>
To: "Marsha Nelson" <ryegateclerk@yahoo.com>

I started to fix the alignment of this trail, but I now have a question about it.

Please see the map attached to this email. It shows the alignment of the trail as it was on the 2004 map. The problem is that it seems to go through someone's house. Would you be able to have someone sketch the correct alignment on the map, or provide other clarification about the trail's alignment? If so, it can be mailed to me at:

Vermont Agency of Transportation
 Policy & Planning – Mapping Unit
 1 National Life Drive
 Montpelier, VT 05633-5001

Thank you,
 Sara Moulton
 Mapping & GIS Specialist
 Tel: 802-828-2109

*Sara -
 Please note
 the following
 clarification of
 the Bayley-Hazen Trail
 on the enclosed
 page*

-----Original Message-----

From: Marsha Nelson [mailto:ryegateclerk@yahoo.com]
Sent: Friday, January 04, 2008 9:38 AM
To: Moulton, Sara
Subject: RE: Baylay-Hazen Trail

Thank you Sara. Happy new Year.
 Marsha Nelson

"Moulton, Sara" <Sara.Moulton@state.vt.us> wrote:

Thank you for letting me know about the incorrect alignment of the Bayley-Hazen Trail in the post-2004 Town Highway Maps. We will fix it for the 2008 map.

Sara Moulton
 Mapping & GIS Specialist
 Policy & Planning Division - Mapping Unit
 Vermont Agency of Transportation (VTrans)
 Tel: 802-828-2109

-----Original Message-----

From: Marsha Nelson [mailto:ryegateclerk@yahoo.com]
Sent: Wednesday, December 05, 2007 2:38 PM
To: Moulton, Sara
Subject: Baylay-Hazen Trail

Hi Sara:

The Selectboard asked me to contact you concerning the new State Highway Maps. It appears the state changed the Bayley-Hazen Trail from the 2004 maps, where it is correct. The Selectboard has not changed that trail's status but again

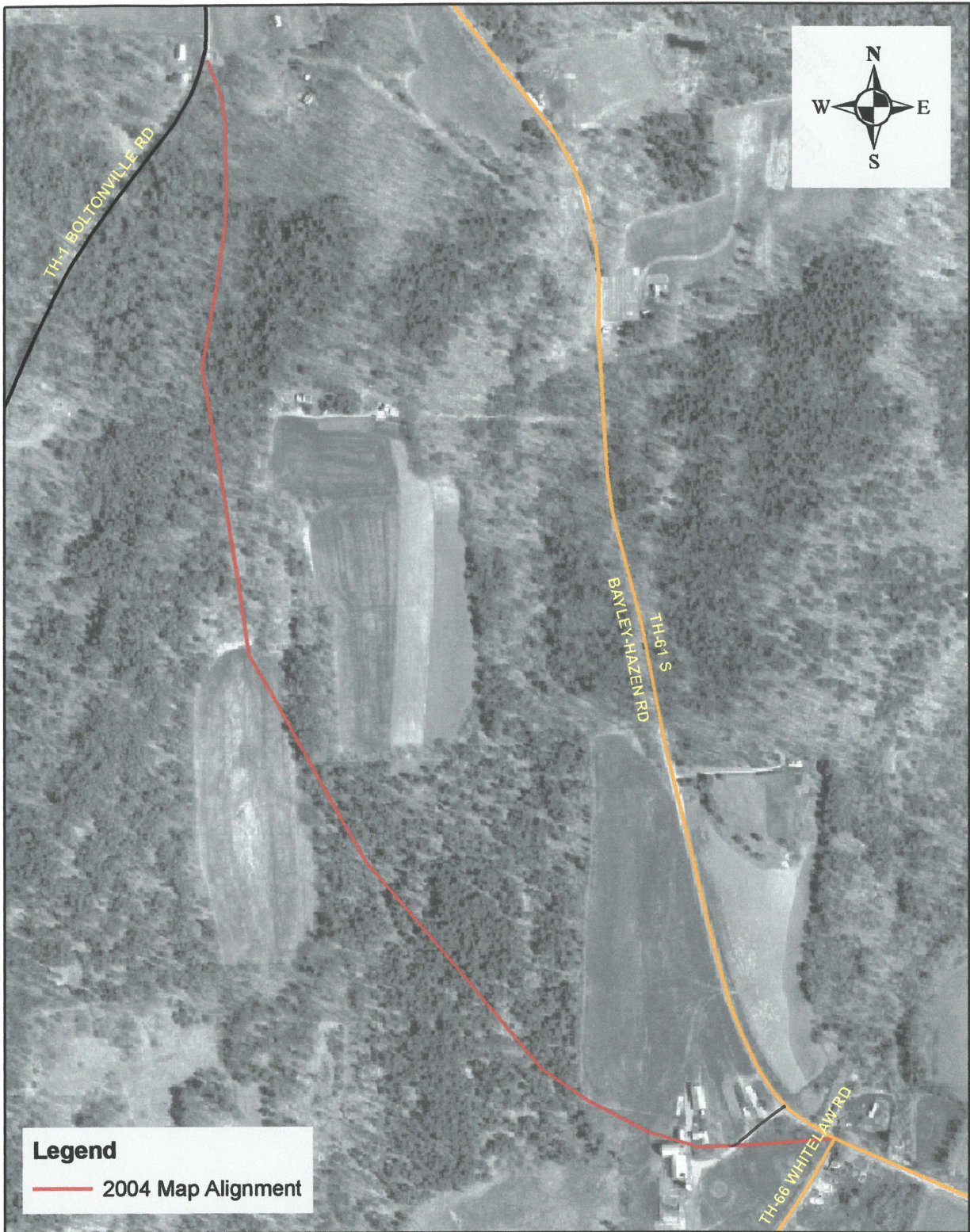

Legend
— 2004 Map Alignment

Ryegate - Bayley-Hazen Trail Alignment Question

Mapping Unit
Policy & Planning Division
Vermont Agency of Transportation – January 2008

0 0.1 Miles
[Scale bar]

Moulton, Sara

From: Marsha Nelson [ryegateclerk@yahoo.com]
Sent: Tuesday, January 15, 2008 3:51 PM
To: Moulton, Sara
Subject: RE: Baylay-Hazen Trail

Sara:

I am replying to your January 10th email. I asked the Selectboard last night and they said the Bayley-Hazen Trail does indeed go through the farmstead as it appears on the 2004 map. An old farm and an old trail.

Thanks,
Marsha Nelson

"Moulton, Sara" <Sara.Moulton@state.vt.us> wrote:

Thank you for letting me know about the incorrect alignment of the Bayley-Hazen Trail in the post-2004 Town Highway Maps. We will fix it for the 2008 map.

Sara Moulton
Mapping & GIS Specialist
Policy & Planning Division - Mapping Unit
Vermont Agency of Transportation (VTrans)
Tel: 802-828-2109

-----Original Message-----

From: Marsha Nelson [mailto:ryegateclerk@yahoo.com]
Sent: Wednesday, December 05, 2007 2:38 PM
To: Moulton, Sara
Subject: Baylay-Hazen Trail

Hi Sara:

The Selectboard asked me to contact you concerning the new State Highway Maps. It appears the state changed the Bayley-Hazen Trail from the 2004 maps, where it is correct. The Selectboard has not changed that trail's status but again this year, the trail is incorrect.

The trail in question is the one to the right of Ticklenaked Pond and as you can see, there is a difference between the current map and the 2004 map where it was drawn correctly.

Thanks for any help you can give us on this matter.

Sincerely,

Marsha Nelson
Clerk for the Board

Be a better friend, newshound, and know-it-all with Yahoo! Mobile. [Try it now.](#)

Moulton, Sara

From: Marsha Nelson [ryegateclerk@yahoo.com]
Sent: Friday, January 11, 2008 9:24 AM
To: Moulton, Sara
Subject: RE: Baylay-Hazen Trail

Sara:

We'll work on this Monday night at the Selectboard meeting. Thanks,
Marsha

"Moulton, Sara" <Sara.Moulton@state.vt.us> wrote:

I started to fix the alignment of this trail, but I now have a question about it.

Please see the map attached to this email. It shows the alignment of the trail as it was on the 2004 map. The problem is that it seems to go through someone's house. Would you be able to have someone sketch the correct alignment on the map, or provide other clarification about the trail's alignment? If so, it can be mailed to me at:

Vermont Agency of Transportation
Policy & Planning – Mapping Unit
1 National Life Drive
Montpelier, VT 05633-5001

Thank you,
Sara Moulton
Mapping & GIS Specialist
Tel: 802-828-2109

-----Original Message-----

From: Marsha Nelson [mailto:ryegateclerk@yahoo.com]
Sent: Friday, January 04, 2008 9:38 AM
To: Moulton, Sara
Subject: RE: Baylay-Hazen Trail

Thank you Sara. Happy new Year.
Marsha Nelson

"Moulton, Sara" <Sara.Moulton@state.vt.us> wrote:

Thank you for letting me know about the incorrect alignment of the Bayley-Hazen Trail in the post-2004 Town Highway Maps. We will fix it for the 2008 map.

Sara Moulton
Mapping & GIS Specialist
Policy & Planning Division - Mapping Unit
Vermont Agency of Transportation (VTrans)
Tel: 802-828-2109

-----Original Message-----

From: Marsha Nelson [mailto:ryegateclerk@yahoo.com]
Sent: Wednesday, December 05, 2007 2:38 PM
To: Moulton, Sara
Subject: Baylay-Hazen Trail

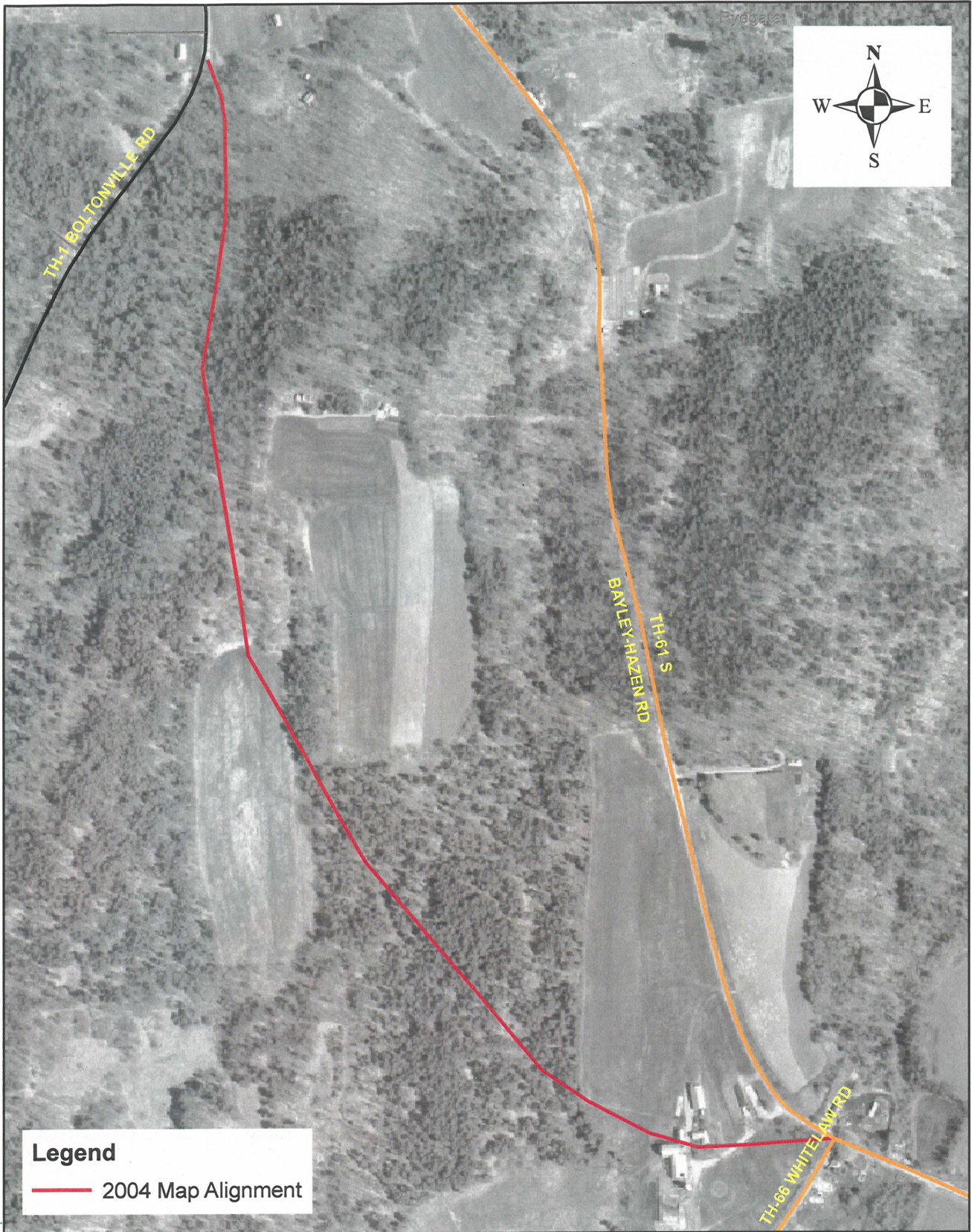

Ryegate - Bayley-Hazen Trail Alignment Question

Mapping Unit*
 Policy & Planning Division
 Vermont Agency of Transportation -- January 2008

0 0.1 Miles

Moulton, Sara

From: Marsha Nelson [ryegateclerk@yahoo.com]
Sent: Friday, January 04, 2008 9:38 AM
To: Moulton, Sara
Subject: RE: Baylay-Hazen Trail

Thank you Sara. Happy new Year.
Marsha Nelson

"Moulton, Sara" <Sara.Moulton@state.vt.us> wrote:

Thank you for letting me know about the incorrect alignment of the Bayley-Hazen Trail in the post-2004 Town Highway Maps. We will fix it for the 2008 map.

Sara Moulton
Mapping & GIS Specialist
Policy & Planning Division - Mapping Unit
Vermont Agency of Transportation (VTTrans)
Tel: 802-828-2109

-----Original Message-----

From: Marsha Nelson [mailto:ryegateclerk@yahoo.com]
Sent: Wednesday, December 05, 2007 2:38 PM
To: Moulton, Sara
Subject: Baylay-Hazen Trail

Hi Sara:

The Selectboard asked me to contact you concerning the new State Highway Maps. It appears the state changed the Bayley-Hazen Trail from the 2004 maps, where it is correct. The Selectboard has not changed that trail's status but again this year, the trail is incorrect.

The trail in question is the one to the right of Ticklenaked Pond and as you can see, there is a difference between the current map and the 2004 map where it was drawn correctly.

Thanks for any help you can give us on this matter.

Sincerely,

Marsha Nelson
Clerk for the Board

Be a better friend, newshound, and know-it-all with Yahoo! Mobile. [Try it now.](#)

Be a better friend, newshound, and know-it-all with Yahoo! Mobile. [Try it now.](#)