

CERTIFICATE OF HIGHWAY MILEAGE year ending FEB. 10, 1998

Fill out form, make & file COPY with the Town Clerk, & mail ORIGINAL before Feb. 20, 1998 to:  
Vt. Agency of Transportation, Planning Dept., 133 State Street, Montpelier, Vt. 05633.

We, the Selectmen or Trustees or Aldermen of DORSET, BENNINGTON COUNTY, on an oath state that the mileage of highways, according to Title 19, V.S.A., Sec#305, added 1985, is as follows:

PART I - CHANGES & TOTALS - Please fill in and calculate totals. DISTRICT 1

TOWN HIGHWAYS	PREVIOUS MILEAGE	ADDED MILEAGE	SUBTRACTED MILEAGE	* SCENIC HIGHWAYS	TOTAL
CLASS 1	.000			*	.000
* CL1 LANE	.000			*	1.000
CLASS 2	9.480			*	9.480
CLASS 3	29.530		0.020	*	29.510
STATE HWY	13.671			*	13.671
TOTAL	52.681			*	52.661
CLASS 4	.000			*	.000

VT. AG. TRANSPORTATION  
JAN 28 1998  
PLANNING DIVISION

\* Class 1 Lane Mileage is NOT added into the total.

PART II - INFORMATION & DESCRIPTION OF CHANGES SHOWN ABOVE.

- (1) NEW HIGHWAYS: Please attach Selectmen's "Certificate of Completion and Opening".
- (2) DISCONTINUED: Please attach SIGNED copy of proceedings (minutes of meeting).
- (3) RECLASSIFIED/REMEASURED: Please attach SIGNED copy of proceedings (minutes of meetings).  
T-35 PORTION CLASS #3 TO LEGAL TRAIL - 0.02
- (4) SCENIC HIGHWAYS: Please attach copy of order designating/discontinuing Scenic Highways.

PART II - CHECK BOX IF NO CHANGES IN MILEAGES AND SIGN BELOW [X]

PART III - SIGNATURES - PLEASE SIGN  
SELECTMEN/ALDERMEN/TRUSTEES  
SIGNATURES:

*Angela Cortidge*  
*[Signature]*  
*[Signature]*

CLERK SIGNATURE: *Denise M. Keber* DATE FILED: 1/27/1998  
Please sign ORIGINAL & return for Transportation signature.

AGENCY OF TRANSPORTATION APPROVAL: Signed copy will be returned to T/C/V Clerk.

APPROVED: Donald C. Harvey DATE: 1/28/98  
Representative, Agency of Transportation

Fill out form, make & file COPY with the Town Clerk, & mail ORIGINAL before Feb. 20, 1997 to:  
 Vt. Agency of Transportation, Planning Dept., 133 State Street, Montpelier, Vt. 05633.

We, the Selectmen or Trustees or Aldermen of DORSET, BENNINGTON COUNTY  
 on an oath state that the mileage of highways, according to Title 19, V.S.A., Sec#305, added  
 1985, is as follows:

PART I - CHANGES & TOTALS - Please fill in and calculate totals. DISTRICT 1

TOWN HIGHWAYS	PREVIOUS MILEAGE	ADDED MILEAGE	SUBTRACTED MILEAGE	* SCENIC HIGHWAYS	TOTAL
CLASS 1	.000			*	.000
CL1 LANE	.000			*	.000
CLASS 2	9.480			*	9.480
CLASS 3	29.530		0.018	*	29.512
STATE HWY	13.671			*	13.671
<b>TOTAL</b>	<b>52.681</b>		<b>0.018</b>	*	<b>52.663</b>
CLASS 4	.000			*	

[Handwritten signatures and initials, including 'John' and 'M']

PART II - INFORMATION & DESCRIPTION OF CHANGES SHOWN ABOVE.

- (1) NEW HIGHWAYS: Please attach Selectmen's "Certificate of Completion and Opening".

---

- (2) DISCONTINUED: Please attach SIGNED copy of proceedings (minutes of meeting).

---

- (3) RECLASSIFIED/REMEASURED: Please attach SIGNED copy of proceedings (minutes of meetings).  
 CLASS 3 TO TRAIL: TH # 35 - 0.018

---

- (4) SCENIC HIGHWAYS: Please attach copy of order designating/discontinuing Scenic Highways.

---

PART II - CHECK BOX IF NO CHANGES IN MILEAGES AND SIGN BELOW [ \ ]

PART III - SIGNATURES - PLEASE SIGN.

SELECTMEN/ALDERMEN/TRUSTEES SIGNATURES: [Signature] 2-18-97

SIGNATURES: [Signature]

CLERK SIGNATURE: \_\_\_\_\_ DATE FILED \_\_\_\_\_  
 Please sign ORIGINAL & return for Transportation signature.

AGENCY OF TRANSPORTATION APPROVAL: Signed copy will be returned to T/C/V Clerk.

APPROVED: \_\_\_\_\_ DATE: \_\_\_\_\_  
 Representative, Agency of Transportation

# TOWN OF DORSET

Thomas P. Glavin, P.E.—Town Manager

MUNICIPAL OFFICE  
P.O. Box 715  
EAST DORSET, VT 05253-0715

Telephone (802) 362-4571  
FAX (802) 362-5156

## CERTIFICATION

### RECLASSIFY A PORTION OF PLEASANT STREET IN EAST DORSET (A CLASS 3 HIGHWAY) TO A TRAIL

This is to certify that the Board of Selectmen at a Regular Selectmen's Meeting on November 19, 1996 instructed the Town Manager to initiate the proper proceedings to change the designation of a portion of Pleasant Street in East Dorset (A Class 3 Highway) to a Trail (3 rods wide).

The Town Manager ascertained all abutting property owners by record review and other means necessary to accomplish notification to all interested parties.

This is to certify that pursuant to T. 19 VSA par. 708 of the Vermont Statutes (*Laying Out, Altering, Reclassifying or Discontinuing Highways by Selectmen*), legal notification was accomplished by posting the following notice in the Manchester Journal on January 2, 1997 and a copy of said notice was sent by certified mail to the Dorset Planning Commission; the Vermont Agency of Transportation District Office; the Vermont Department of Forest & Parks; the Forest Supervisor Green Mt. National Forest; and the entire list of names of abutting property owners.

The notice was also posted in the Town Clerk's Office, Selectmen's Meeting Room, Dorset Post Office & East Dorset Post Office on December 18, 1996.

This is to certify that the Selectboard surveyed said highway on Tuesday January 21, 1997 from 6:45 P.M. to 6:55 P.M. This is to further certify that a public hearing was held to hear all testimony rendered and solicited on Tuesday January 21, 1997 from 7:00 P.M. to 7:10 P.M.

The Selectboard voted unanimously to reclassify a portion of Pleasant Street in East Dorset from a Class 3 highway to a Trail.

The Selectboard has determined that the convenience of the inhabitants of the Town of Dorset and the public good require the alteration of the highway herein described to TRAIL designation and therefore it is hereby ordered by the Selectboard of the Town of Dorset that said highway be altered to the status of a legal trail three rods wide, to be used by the public as a trail and in accordance with the laws of the State of Vermont and the ordinances, by-laws, and regulation of the Town of Dorset providing no further change in the status, width, bounds or use of said highway other than as provided by law.

Henry Chandler, Chair

Angela Coolidge

William Mahlmann

Jack Frost

Chad Smith

Dorset Selectboard—January 28, 1997

# NOTICE

## RECLASSIFY A PORTION OF PLEASANT STREET IN EAST DORSET (A CLASS 3 HIGHWAY) TO A TRAIL

Pursuant to the laws of the State of Vermont, all abutting landowners, persons interested in abutting lands and other persons who desire to be heard with respect to the ALTERATION OF THE CLASSIFICATION, of a portion of Pleasant Street in East Dorset, situated in the Town of Dorset, Vermont described as follows:

1. Town Highway #35: (95 ft. ~ 0.018mi.) Beginning at the end of pavement at the south end of Pleasant Street and proceeding approximately 95 feet southerly to the property line of the Inez Bebee Estate ( Map 25/ Block 21/ Lot 84) in East Dorset. {More particularly described as beginning at an iron rod set at the southeast property corner of lot 80, map 25, block 21, (now or formerly owned by Carroll B. & Mary Lou Bowen) which point is also the southwest corner of Pleasant St--T.H. #35; thence proceeding N 15° 20' 57" E a distance of 95.10 ft. to an unmarked point; thence S 74° 39' 03" a distance of 50.00 ft. ~the width of the r-o-w~ crossing the end of the pavement of T.H. #35 to an unmarked point on the edge of the r-o-w; thence S 15° 20' 57" W a distance of 99.83 ft. along the property line of lot 77.12, map 25, block 21 (now or formerly owned by Merrick L. Counsell & Rebecca K. Stetson) to an iron rod set at the southwest corner of lot 77.12, which point is also the southeast corner of T.H. #35; thence proceeding N 69° 14' 49" W a distance of 50.22 ft. along the end of T.H. #35 and the northerly property line of lot 84, map 25, block 21 (now or formerly owned by the Estate of Inez H. Bebee) to the point of beginning. }

You are hereby notified that the Board of Selectmen will examine said section of said highway on Tuesday January 21, 1997 beginning at 6:45 P.M.

Your are further notified that a public hearing will be held on Tuesday January 21, 1997 beginning at 7:00 P.M. at the Dorset Town Offices in East Dorset to hear all parties with respect to the alteration of the classification of said section of highway and with respect to claims for damages from such alteration of the classification. All interested persons, including all abutting property owners or their representatives will be welcome.

All persons also are notified that a decision of the Board of Selectmen, with respect to the matter hereinbefore set forth, will thereafter be issued according to law.

Dated at Dorset, Vermont, this 17st day of December, 1996

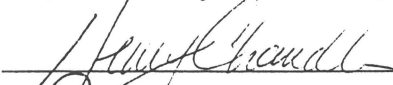
 Henry Chandler, Chairman

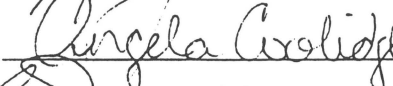
 Angela Coolidge

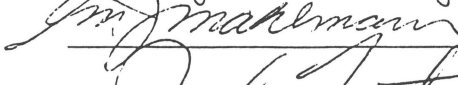
 William Mahlmann

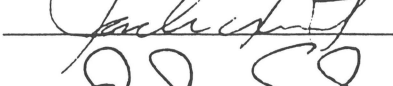
 Jack Frost

 Chad Smith

SELECTBOARD, TOWN OF DORSET

10

**TOWN OF DORSET**

**Thomas P. Glavin, P.E.—Town Manager**

MUNICIPAL OFFICE  
P. O. Box 715  
EAST DORSET, VT 05253-0715

Telephone (802) 362-4571  
FAX (802) 362-5156

**RECLASSIFY A PORTION OF PLEASANT STREET IN EAST DORSET  
(A CLASS 3 HIGHWAY) TO A TRAIL**

**LIST OF ABUTTING PROPERTY OWNERS**

\*Carroll B. & Mary Lou Bowen  
P. O. Box 28  
East Dorset, VT 05253  
Map 25/ Block 21/ Lot 80

\*Merrick L. & Rebecca S. Counsell  
Pleasant Street Ext.  
East Dorset, VT 05253  
Map 25/ Block 21/ Lot 77.12

\*Inez Bebee Estate  
c/o Marjorie B. Johnson  
P. O. Box 55  
East Dorset, VT 05253  
Map 25/ Block 21/ Lot 84

-----  
\*DORSET PLANNING COMMISSION  
P. O. BOX 715  
EAST DORSET, VT 05253

\*VERMONT AGENCY OF TRANSPORTATION  
DISTRICT TRANSPORTATION ADMINISTRATOR  
P. O. BOX 320, BOWEN ROAD  
BENNINGTON, VT 05201

\*VT AGENCY OF NATURAL RESOURCES  
DEPT. OF FORESTS, PARKS AND RECREATION  
103 SOUTH MAIN ST., 10 SOUTH  
WATERBURY, VERMONT 05671-0601

\*FOREST SUPERVISOR  
GREEN MT. NATIONAL FOREST  
231 NORTH MAIN STREET  
RUTLAND, VT 05701

JOSEPH J. O'DEA, P.C.  
ATTORNEY AT LAW  
P. O. BOX 286  
MANCHESTER, VT 05254

GARY AMEDEN  
P. O. BOX 975  
MANCHESTER, VT  
05254

CHARLES STEWART  
RR #1, BOX 635  
EAST DORSET, VT 05253

**NOTICE MAILED TO ABOVE ON WEDNESDAY DECEMBER 18, 1996**

**\*--SENT CERTIFIED MAIL**

-----  
**NOTICE TO BE PUBLISHED IN THE MANCHESTER JOURNAL ON JANUARY 2, 1997**

-----  
**NOTICE POSTED IN THE FOLLOWING LOCATIONS ON DECEMBER 18, 1996.**

1. TOWN CLERK'S OFFICE
2. SELECTMEN'S MEETING ROOM
3. DORSET POST OFFICE
4. EAST DORSET POST OFFICE

BRGS. ARE MAGNETIC MAY 1985

A.T.N.

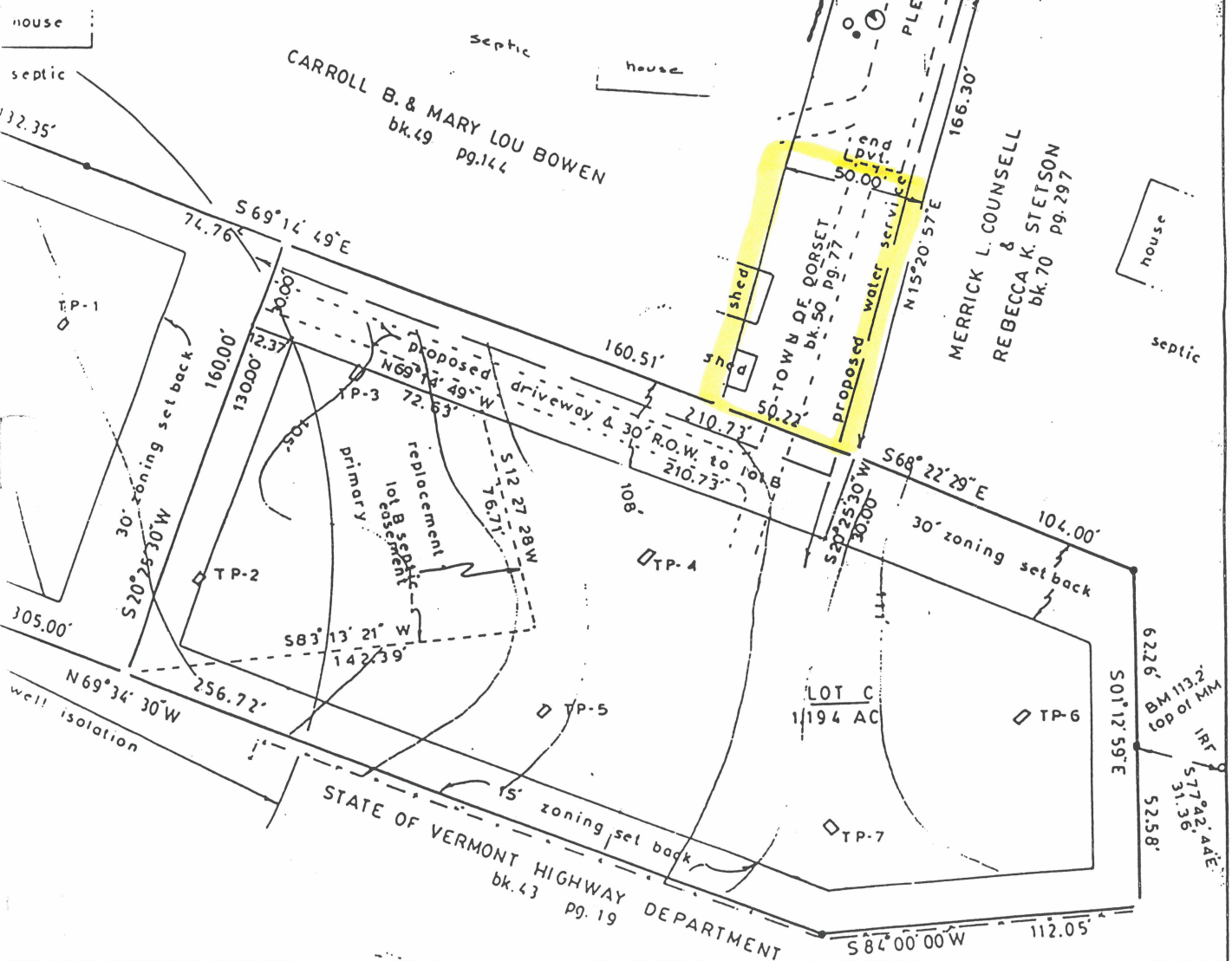

PROPOSED SUBDIVISION  
for the  
ESTATE OF INEZ BIBEE

PRELIMINARY PLAT  
FOR  
INEZ BIBEE



STATE OF VERMONT  
AGENCY OF TRANSPORTATION  
133 State Street, Administration Building  
Montpelier, Vermont 05633-5001



PLANNING DIVISION  
January 8, 1997

TO: TOWN/CITY/VILLAGE CLERK AND  
SELECTMEN/ALDERMEN/TRUSTEES OF DORSET

Enclosed is your 1997 Certificate of Highway Mileage. This Certificate **MUST BE COMPLETED** in order to determine and distribute state aid for Town Highways.

Any 1996 changes brought to our attention have been entered on the Certificate. Please remember that mileage changes, with documentation, can be sent to the Planning Division any time during the year.

Complete Certificate in accordance with enclosed instruction sheet and return to this office before February 10, 1997. If no changes have occurred in your Town Highway Mileage, simply check block in PART II of Certificate, sign Part III (by Town Clerk, Selectmen, etc.) and return ORIGINAL.

If you have any questions, feel free to contact Donald Harvey at 828-2568.

Sincerely,

Michael W. Eling  
Business Manager

Enc.