

CERTIFICATE OF HIGHWAY MILEAGE year ending FEB. 10, 1999

Fill out form, make & file COPY with the Town Clerk, & mail ORIGINAL before Feb. 20, 1999 to:
 Vt. Agency of Transportation, Planning Dept., 133 State Street, Montpelier, Vt. 05633.

We, the Selectmen or Trustees or Aldermen of SHOREHAM, ADDISON COUNTY
 on an oath state that the mileage of highways, according to Title 19, V.S.A., Sec#305, added
 1985, is as follows:

PART I - CHANGES & TOTALS - Please fill in and calculate totals.

DISTRICT 3,5

TOWN HIGHWAYS	PREVIOUS MILEAGE	ADDED MILEAGE	SUBTRACTED MILEAGE	* TOTAL	* SCENIC HIGHWAYS
CLASS 1	.000			.000	*
* CL1 LANE	.000			.000	*
CLASS 2	7.350			7.350	*
CLASS 3	54.930			54.930	*
STATE HWY	16.319			16.319	*
TOTAL	78.599			78.599	*
CLASS 4	6.320		.32	6.000	*

* Class 1 Lane Mileage is NOT added into total.

PART II - INFORMATION & DESCRIPTION OF CHANGES SHOWN ABOVE.

(1) NEW HIGHWAYS: Please attach Selectmen's "Certificate of Completion and Opening".

(2) DISCONTINUED: Please attach SIGNED copy of proceedings(minutes of meeting).

TH#34 .32 miles of Burgess Road discontinued August 3, 1998

(3) RECLASSIFIED/REMEASURED: Please attach SIGNED copy of proceedings(minutes of meetings).

(4) SCENIC HIGHWAYS: Please attach copy of order designating/discontinuing Scenic Highways.

PART II - CHECK BOX IF NO CHANGES IN MILEAGES AND SIGN BELOW []

PART III - SIGNATURES - PLEASE SIGN.

SELECTMEN/ALDERMEN/TRUSTEES
 SIGNATURES:

William C. Stevens
Valerie Downing
Jeffrey Sullivan
Edwin C. James

CLERK SIGNATURE: Mary Jane James DATE FILED 1/11/99
 Please sign ORIGINAL & return for Transportation signature.

AGENCY OF TRANSPORTATION APPROVAL: Signed copy will be returned to T/C/V Clerk.

APPROVED: Donald C. Harvey DATE: 1/18/99
 Representative, Agency of Transportation

TOWN OF SHOREHAM

PUBLIC NOTICE

Notice is hereby given that the Shoreham Selectboard shall hold a public hearing on Tuesday, July 21, 1998 at 7:30 p.m. at the Town Clerk's Office at which testimony shall be taken for the purpose of determining whether to discontinue a portion of Town Road #34. That portion consists of .73 miles which connects Tottingham Road to Burgess Road. A site visit shall follow the meeting.

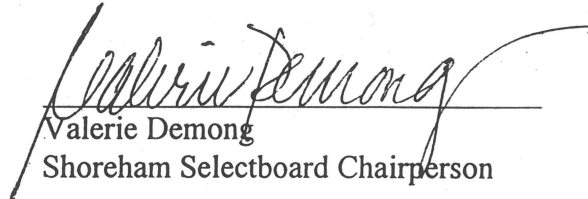
Valerie Demong
Shoreham Selectboard Chairperson

posted
6/17/98

This public notice is amended to read: that portion consists of .32 miles, which starts at .26 miles from the Richville Road.

Glenn and Judith Symon own both sides of the road of that portion to be discontinued.

Mary Jane James
Mary Jane James, Town Clerk
July 27, 1998

Hearing to be continued on August 3, 1998,
at 7:30 p.m, Town Clerk's Office,

REPORT AND ORDER OF THE SELECTBOARD OF THE
TOWN OF SHOREHAM ON THE HEARING HELD ON
JULY 21, 1998 AND CONTINUED ON AUGUST 3, 1998
TO DISCONTINUE A PORTION OF TOWN HIGHWAY # 34

At a duly warned meeting, August 3, 1998, the Selectboard of the Town of Shoreham voted unanimously to discontinue a portion of Town Road #34. That portion discontinued consists of .32 miles, which starts at a point .26 miles from the Richville Road.

Glenn and Judith Symon own both sides of the road of that portion that was discontinued.

Attachment A shows that portion of Burgess Road that was discontinued.

Selectboard August 3, 1998

Valerie Demong, Chairman

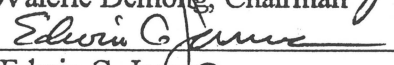
Edwin C. James

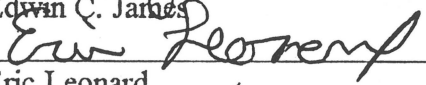
Eric Leonard

Jeffrey Murawski

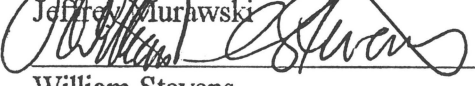

William Stevens

attest: *Mary Jane James,*
Town Clerk

Shoreham, Vermont, Town Clerk's Office, August 3, A.D, 1998,
at 9:00 p.m.; Received the foregoing Report and Order,
Which is a true copy.

Attest: *Mary Jane James* Town Clerk

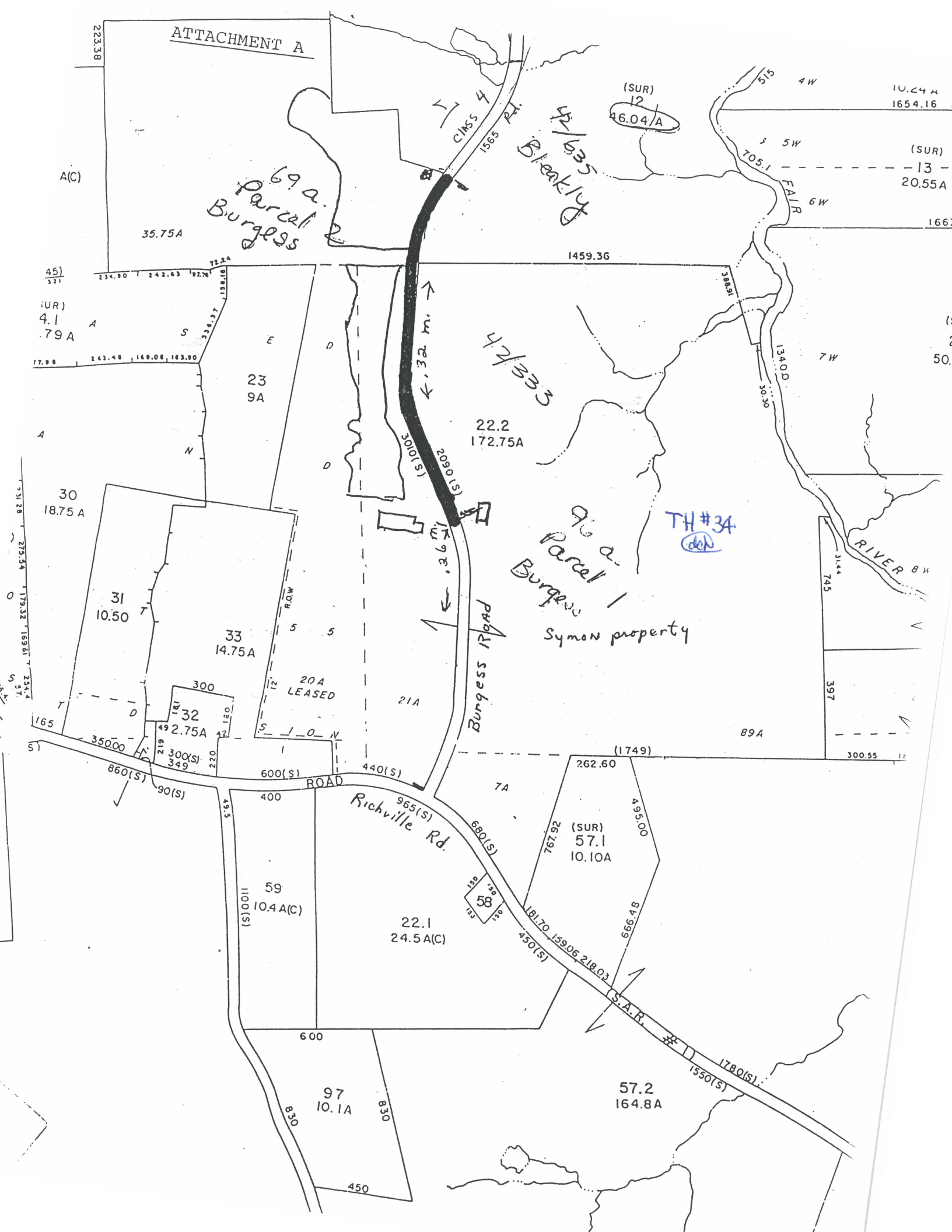
ATTACHMENT A



A(C)

35.75A

69a. Parcel Burgess

CLINKS Rd. 1585

Burgess 4/2/333

(SUR) 12
46.04/A

10.24 A
1654.16
(SUR)
-13
20.55A
166

1459.36

45)
321
(UR)
4.1
.79 A

23
9A

4/2/333

22.2
172.75A

96a Parcel Burgess
TH#34
Symon property

30
18.75 A

31
10.50

33
14.75A

300
32
2.75A
300(S)
349

20A LEASED

21A

89A

860(S)

90(S)

400

Richville Rd.

440(S)

965(S)

58

22.1
24.5A(C)

(SUR)
57.1
10.10A

59
1100(S)

10.4A(C)

600

97
10.1A

57.2
164.8A

1550(S)

1780(S)

830

830

450

FAIR 4W 5W 6W 7W

FAIR RIVER 8W

397

300.55

16

38881

13400

300.30

7W

745

397

300.55

16