

CERTIFICATE OF HIGHWAY MILEAGE
YEAR ENDING FEBRUARY 10, 2016

Fill out form, make and file copy with the Town Clerk, and mail ORIGINAL, before February 20, 2016 to:
Vermont Agency of Transportation, Division of Policy, Planning and Intermodal Development, Mapping Section
One National Life Drive, Montpelier, VT 05633.

We, the members of the legislative body of PANTON in ADDISON County
on an oath state that the mileage of highways, according to Vermont Statutes Annotated, Title 19, Section 305,
added 1985, is as follows:

PART I - CHANGES TOTALS - Please fill in and calculate totals.

Town Highways	Previous Mileage	Added Mileage	Subtracted Mileage	Total	Scenic Highways
Class 1	0.000				0.000
Class 2	10.780				0.000
Class 3	10.74		-0.05	10.69	0.000
State Highway	2.755				0.000
Total	24.275			24.225	0.000
* Class 1 Lane	0.000				
* Class 4	2.55	+0.05		2.60	0.000
* Legal Trail	1.23				

* Mileage for Class 1 Lane, Class 4, and Legal Trail classifications are NOT included in total.

PART II - INFORMATION AND DESCRIPTION OF CHANGES SHOWN ABOVE.

- NEW HIGHWAYS: Please attach Selectmen's "Certificate of Completion and Opening". *Totals by S. Moulton 4/19/2016*
- DISCONTINUED: Please attach SIGNED copy of proceedings (minutes of meeting).
- RECLASSIFIED/REMEASURED: Please attach SIGNED copy of proceedings (minutes of meeting).
-0.05 ml CL3 TH-6 Reclassified to CL4 (Not Up To Standard - NUTS)
- SCENIC HIGHWAYS: Please attach a copy of order designating/discontinuing Scenic Highways.

IF THERE ARE NO CHANGES IN MILEAGE: Check box and sign below.

PART III - SIGNATURES - PLEASE SIGN.

Selectmen/ Aldermen/ Trustees Signatures:

[Handwritten signatures]

T/C/V Clerk Signature:

Jean Miller

Date Filed:

3-28-2016

Please sign ORIGINAL and return it for Transportation signature.

AGENCY OF TRANSPORTATION APPROVAL:

Signed copy will be returned to T/C/V Clerk.

APPROVED:

[Signature]
Representative, Agency of Transportation

DATE:

5/12/2016

Received

MAR 30 2016

Policy, Planning & Intermodal
Development Division

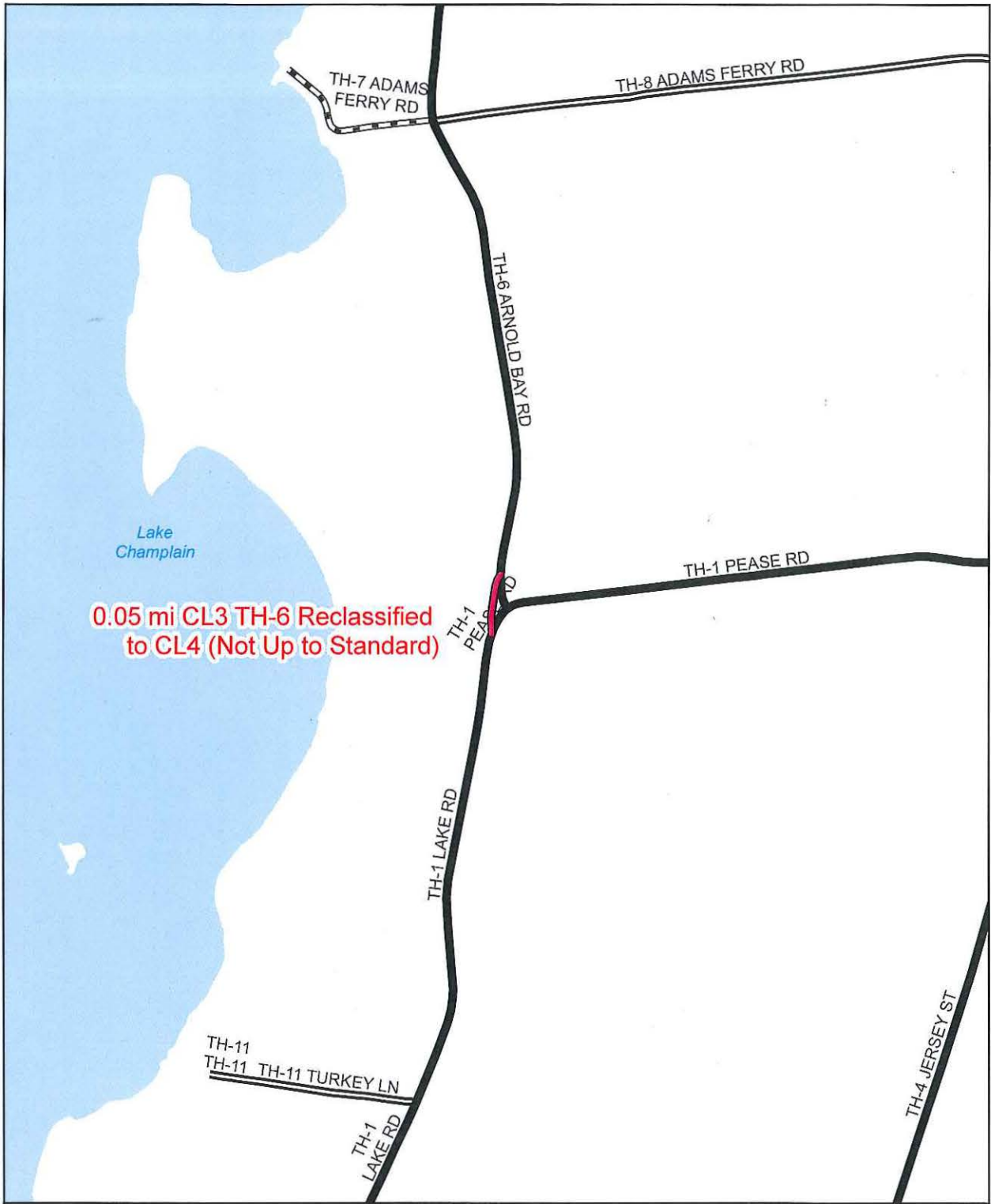

0.05 mi CL3 TH-6 Reclassified to CL4 (Not Up to Standard)

Mileage Certificate Change 2016

PANTON
(CTCODE: 0115)

Mapping Section
Division of Policy, Planning and Intermodal Development
Vermont Agency of Transportation - April 2016

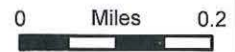

Potential Mileage Updates for 2016 Mileage Certificates

CERTCODE: 0115-0

Preloaded on Mileage Certificate

Town: PANTON County: ADDISON

11/17/2015 S. Moulton

Town Highway Number: TH-6 Road Name:

Notes: TH-6 NUTS – 0.05 miles not being maintained, pending response from Town

Potential Mileage Delta:

~~-5.00000000000000003E-2 miles~~

-0.05 miles

Additional Notes:

NUTS - Town has been sent letter

State of Vermont**Division of Policy, Planning and Intermodal Development - Mapping Section**

1 National Life Drive

Montpelier, VT 05633-5001

<http://vtrans.vermont.gov/>

Telephone: 802-828-2600

Fax: 802-828-2334

Email: johnathan.croft@vermont.gov*Agency of Transportation*

October 16, 2015

John Viskup
Town of Panton Selectboard
3176 Jersey St
Panton, VT 05491

Dear Mr. Viskup,

It has been brought to the attention of the VTrans Mapping Section that the end of TH-6 (0.05 miles) in the Town of Panton is not being maintained to class 3 town highway standards and has trees growing on the southern end. I seek clarification from the Selectboard regarding this highway's classification. TH-6 is currently included in the class 3 town highway mileage and shown on the 2015 Panton Town Highway Map as class 3 by the Mapping Section, as can be seen on the attached maps.

On October 15, 2015, Michael Trunzo of Mapping performed a review of this highway and found that it is not being maintained to the class 3 standard defined in 19 V.S.A. § 302.

19 V.S.A. § 302. Classification of town highways**(3) Class 3 town highways:**

(A) Class 3 town highways are all traveled town highways other than class 1 or 2 highways. The selectmen, after conference with a representative of the Agency shall determine which highways are class 3 town highways.

(B) The minimum standards for class 3 highways are a highway negotiable under normal conditions all seasons of the year by a standard manufactured pleasure car. This would include but not be limited to sufficient surface and base, adequate drainage, and sufficient width capable to provide winter maintenance, except that based on safety considerations for the traveling public and municipal employees, the selectboard shall, by rule adopted under 24 V.S.A. chapter 59, and after following the process for providing notice and hearing in section 709 of this title, have authority to determine whether a class 3 highway, or section of highway, should be plowed and made negotiable during the winter. However, a property owner aggrieved by a decision of the selectboard may appeal to the transportation board pursuant to subdivision 5(d)(9) of this title.

(C) A highway not meeting these standards may be reclassified as a provisional class 3 highway if within five years of the determination, it will meet all class 3 highway standards.

<http://legislature.vermont.gov/statutes/section/19/003/00302>

I seek clarification from the Panton Selectboard regarding the classification of TH-6 and whether it has been reclassified to trail or class 4, or if it has been discontinued. If neither has occurred and the Town does not plan to bring this highway back to class 3 town highway standards, I recommend that we deem this highway as "Not Up To Standard" and remove the stated aid funding in the upcoming 2016 Mileage Certificate.

Thank you in advance for any information regarding the status and classification of TH-6. Please feel free to contact me with any questions or comments regarding this request, or mapping in general.

Sincerely,



Johnathan Croft
AOT GIS Database Administrator
VTrans Mapping Section

JFC/jfc

Enclosures

cc: David Blackmore – District Transportation Administrator – District 5
Dick Hosking – District Project Manager – District 5

TOWN HWY. No.	LENGTH IN MILES CLASS 3	CLASS A
5	2.60	
6	1.23	
7	0.25	
8	1.10	
9	0.33	
10	0.40	
11	0.30	
12	0.70	
13	0.78	
14	1.67	(1.15)
15	0.31	(0.67)
16		(0.34)
17	0.46	
18	0.53	(0.39)
19	0.05	
TOTAL	10.74	2.55

MILEAGE SUMMARY

CLASS 2	TH-1	7.460
TH-2	0.760	
TH-3	0.533	
TH-4	2.630	
TOTAL CLASS 2	10.780	
CLASS 3	TOTAL CLASS 3	10.74
TOTAL TOWN	TOTAL TOWN	21.520
STATE HIGHWAY VT-224	2.755	
TOTAL STATE HIGHWAY	2.755	
TOTAL STATE	2.755	

TOTAL, TRAVELED HIGHWAYS, FEB. 10, 2015: 24.275
(Excludes Class 4, Legal Trail, and Unimproved/Primitive Roadways)

LEGAL TRAIL

LEGAL TRAIL No.	LENGTH IN MILES LEGAL TRAIL
1	(1.23)
TOTAL	1.23

*TH-6 0.05 Section
"Not up to Standard"*

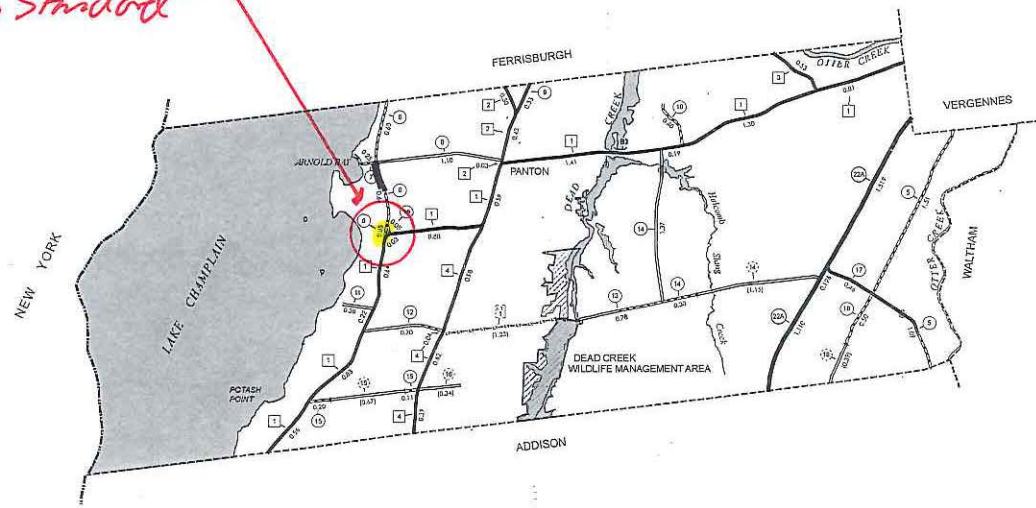

**VERMONT
GENERAL HIGHWAY MAP
Town of Pantan**

ADDISON COUNTY
Transportation District #5

Prepared by the
Vermont Agency of Transportation
Division of Policy, Planning and Intermodal Development
in cooperation with
**U.S. Department of Transportation
Federal Highway Administration**

Mileage as of February 10, 2015
Map prepared June 04, 2015

SCALE 1:31,680

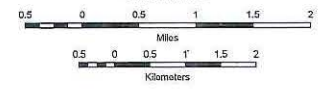

- | | | |
|--|--|---|
| <p>HIGHWAYS</p> <ul style="list-style-type: none"> — INTERSTATE OR DIVIDED HIGHWAY — STATE - HARD SURFACE OR PAVED — TOWN - HARD SURFACE OR PAVED — GRAVEL — SOIL OR GRASS AND DRAINED EARTH — UNIMPROVED OR PRIMITIVE — IMPASSABLE OR UNTRAVELED — LEGAL TRAIL — DISCONTINUED — HIGHWAY CLASS CHANGE — RAILROAD — INACTIVE RAILROAD — NATIONAL FOREST ROAD — STATE FOREST HIGHWAY — PARK AND RIDE | <ul style="list-style-type: none"> — PUBLIC LAND - GREEN MOUNTAIN NATIONAL FOREST — PUBLIC LAND - STATE/MUNICIPAL — POLITICAL SUBDIVISIONS — STATE BOUNDARY — COUNTY BOUNDARY — TOWN BOUNDARY — VILLAGE BOUNDARY — URBAN COMPACT BOUNDARY — WATER BODY — STREAM OR BROOK — BRIDGE OR CULVERT — BRIDGE OR CULVERT + 20' — BRIDGE OR CULVERT 6'-20' — VERTICAL BRIDGE — VERTICAL CULVERT - P — STATE BRIDGE OR CULVERT IDENTIFIER — TOWN BRIDGE OR CULVERT IDENTIFIER | <p>FEDERAL CLASSIFICATION IDENTIFIER</p> <ul style="list-style-type: none"> FAU URBAN ARTERIAL OR COLLECTOR MA MINOR ARTERIAL MAC MAJOR COLLECTOR MIC MINOR COLLECTOR PA PRINCIPAL ARTERIAL |
|--|--|---|

DISCLAIMER:
The untraveled highways (dug-out town highways), discontinued highways, and legal trails hereon are those of which the Agency of Transportation has record; others may exist.

Highway and bridge data by the Agency of Transportation. Town street structures are drawn from the Vermont Online Bridge & Culvert Inventory Tool (VOBCIT) database. All other data from the Vermont Center for Geographic Information. Only named streams are shown.

Vermont State Plane Coordinate System
North American Datum of 1983
SPCS_Zone_Identifier: 4400
Geoidetic Reference System 80
4,000-meter grid, Easting - Northing

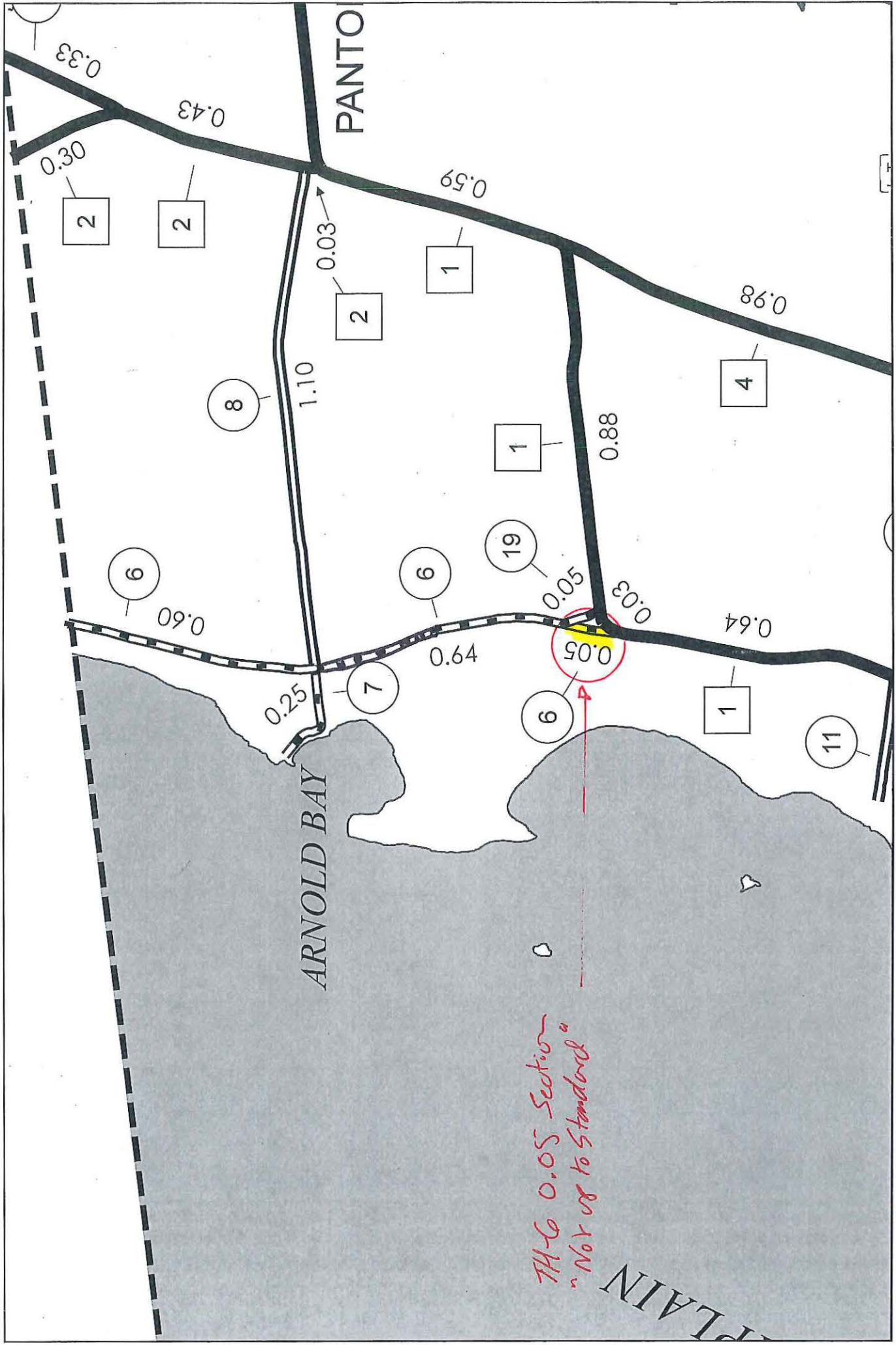

TH-6 0.05 Section
 Not up to standard



TH-6-TH-6

TH-19 - ARNOLD BAY RD

PANTON

TH-6-TH-6

TH-1 - PEASE RD

