

CERTIFICATE OF HIGHWAY MILEAGE
YEAR ENDING FEBRUARY 10, 2015

Fill out form, make and file copy with the Town Clerk, and mail ORIGINAL, before February 20, 2015 to: Vermont Agency of Transportation, Division of Policy, Planning and Intermodal Development, One National Life Drive, Montpelier, VT 05633.

We, the members of the legislative body of PANTON in ADDISON County on an oath state that the mileage of highways, according to Vermont Statutes Annotated, Title 19, Section 305, added 1985, is as follows:

PART I - CHANGES TOTALS - Please fill in and calculate totals.

Table with columns: Town Highways, Previous Mileage, Added Mileage, Subtracted Mileage, Total, Scenic Highways. Rows include Class 1, Class 2, Class 3, State Highway, Total, Class 1 Lane, Class 4, Legal Trail, Unidentified Corridor.

\* Mileage for Class 1 Lane, Class 4, Legal Trail, and Unidentified Corridor classifications are NOT included in total.

PART II - INFORMATION AND DESCRIPTION OF CHANGES SHOWN ABOVE.

mileage totals by K. Alley 4/11/2015

- 1. NEW HIGHWAYS: Please attach Selectmen's "Certificate of Completion and Opening".
2. DISCONTINUED: Please attach SIGNED copy of proceedings (minutes of meeting).
3. RECLASSIFIED/REMEASURED: Please attach SIGNED copy of proceedings (minutes of meeting). -0.04 mi CL3 TH-20 due to the realignment of the intersection of TH-20 and TH-12 (Spaulding Rd) with CL 2 TH-1 (Lake Rd).
4. SCENIC HIGHWAYS: Please attach a copy of order designating/discontinuing Scenic Highways.

IF THERE ARE NO CHANGES IN MILEAGE: Check box and sign below. [ ]

PART III - SIGNATURES - PLEASE SIGN.

Selectmen/ Aldermen/ Trustees Signatures:

Handwritten signatures and dates: 2/10/14, 4/10/14, 3/24/14, 2/10/14

T/C/V Clerk Signature:

Date Filed:

Please sign ORIGINAL and return it for Transportation signature.

AGENCY OF TRANSPORTATION APPROVAL: Signed copy will be returned to T/C/V Clerk.

APPROVED:

Representative, Agency of Transportation Johnathan Croft

DATE:

4/21/2015

Received

FEB 18 2015

Policy, Planning & Intermodal  
Development Division

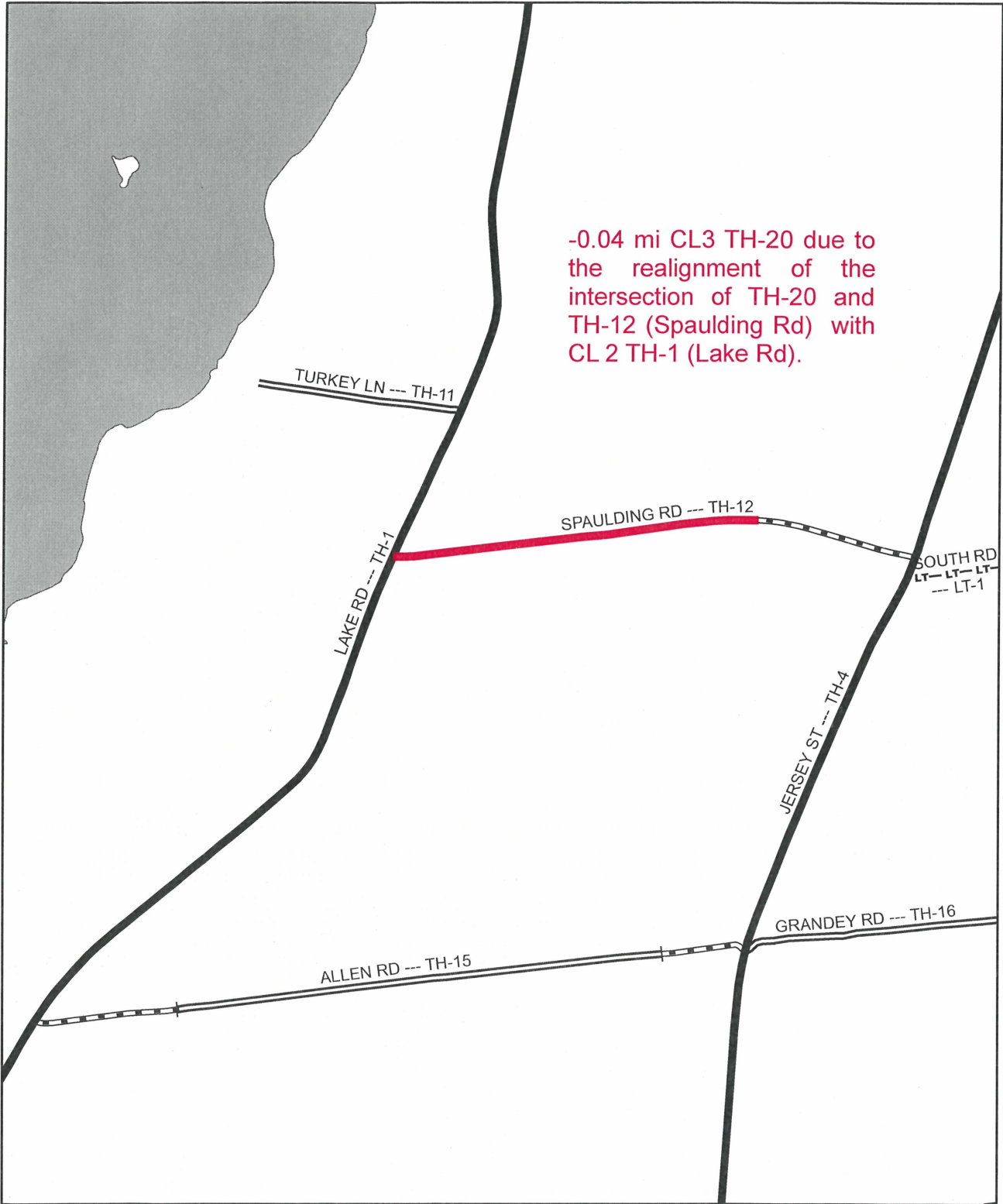

-0.04 mi CL3 TH-20 due to the realignment of the intersection of TH-20 and TH-12 (Spaulding Rd) with CL 2 TH-1 (Lake Rd).

**Mileage Certificate Change 2015  
PANTON**

Mapping Section  
 Division of Policy and Planning  
 Vermont Agency of Transportation -- April 1, 2015



CERTIFICATE OF HIGHWAY MILEAGE
YEAR ENDING FEBRUARY 10, 2015

Fill out form, make and file copy with the Town Clerk, and mail ORIGINAL, before February 20, 2015 to: Vermont Agency of Transportation, Division of Policy, Planning and Intermodal Development, One National Life Drive, Montpelier, VT 05633.

We, the members of the legislative body of PANTON in ADDISON County on an oath state that the mileage of highways, according to Vermont Statutes Annotated, Title 19, Section 305, added 1985, is as follows:

PART I - CHANGES TOTALS - Please fill in and calculate totals.

Table with 6 columns: Town Highways, Previous Mileage, Added Mileage, Subtracted Mileage, Total, Scenic Highways. Rows include Class 1, Class 2, Class 3, State Highway, Total, Class 1 Lane, Class 4, Legal Trail, and Unidentified Corridor.

\* Mileage for Class 1 Lane, Class 4, Legal Trail, and Unidentified Corridor classifications are NOT included in total.

PART II - INFORMATION AND DESCRIPTION OF CHANGES SHOWN ABOVE.

- 1. NEW HIGHWAYS: Please attach Selectmen's "Certificate of Completion and Opening".
2. DISCONTINUED: Please attach SIGNED copy of proceedings (minutes of meeting).
3. RECLASSIFIED/REMEASURED: Please attach SIGNED copy of proceedings (minutes of meeting). -0.04 mi CL3 TH-20 due to the realignment of the intersection of TH-20 and TH-12 (Spaulding Rd) with CL 2 TH-1 (Lake Rd).
4. SCENIC HIGHWAYS: Please attach a copy of order designating/discontinuing Scenic Highways.

IF THERE ARE NO CHANGES IN MILEAGE: Check box and sign below. [ ]

PART III - SIGNATURES - PLEASE SIGN.

Selectmen/ Aldermen/ Trustees Signatures: \_\_\_\_\_

T/C/V Clerk Signature: \_\_\_\_\_ Date Filed: \_\_\_\_\_

Please sign ORIGINAL and return it for Transportation signature.

AGENCY OF TRANSPORTATION APPROVAL: Signed copy will be returned to T/C/V Clerk.

APPROVED: \_\_\_\_\_ DATE: \_\_\_\_\_
Representative, Agency of Transportation



State of Vermont

Division of Policy, Planning and Intermodal Development - Mapping Section

1 National Life Drive

Montpelier, VT 05633-5001

<http://vtrans.vermont.gov>

Telephone: 802-828-2109

Fax: 802-828-2334

Email: [sara.moulton@state.vt.us](mailto:sara.moulton@state.vt.us)

*Agency of Transportation*

January 20, 2015

Chair, Selectboard  
Panton, c/o Town Clerk  
3176 Jersey St  
Panton, VT 05491

Dear Town Clerk and Selectboard Chair:

In reviewing our road data and Town Highway Map in Panton, we noticed a change in the alignment of the western portion of Class 3 TH-12 (Spaulding Rd) and TH-20 where they intersect with Class 2 TH-1 (Lake Rd). Enclosed are two maps illustrating the situation.

As a result of the realignment, 0.04 miles of Class 3 TH-20 have been eliminated. The realignment did not affect the total mileage of TH-12.

I have enclosed an updated version of the 2015 Certificate of Highway Mileage that includes the reduction of Class 3 mileage. If the town has not already processed the previously mailed 2015 Certificate, we request that the town process the enclosed certificate as part of the 2015 Certificate process. If we are too late in our request for this year, we will include the change in next year's Certificate.

Please let me know if you have any questions. Thank you.

Sincerely,

A handwritten signature in cursive script that reads "Sara Moulton".

Sara Moulton  
Mapping & GIS Specialist

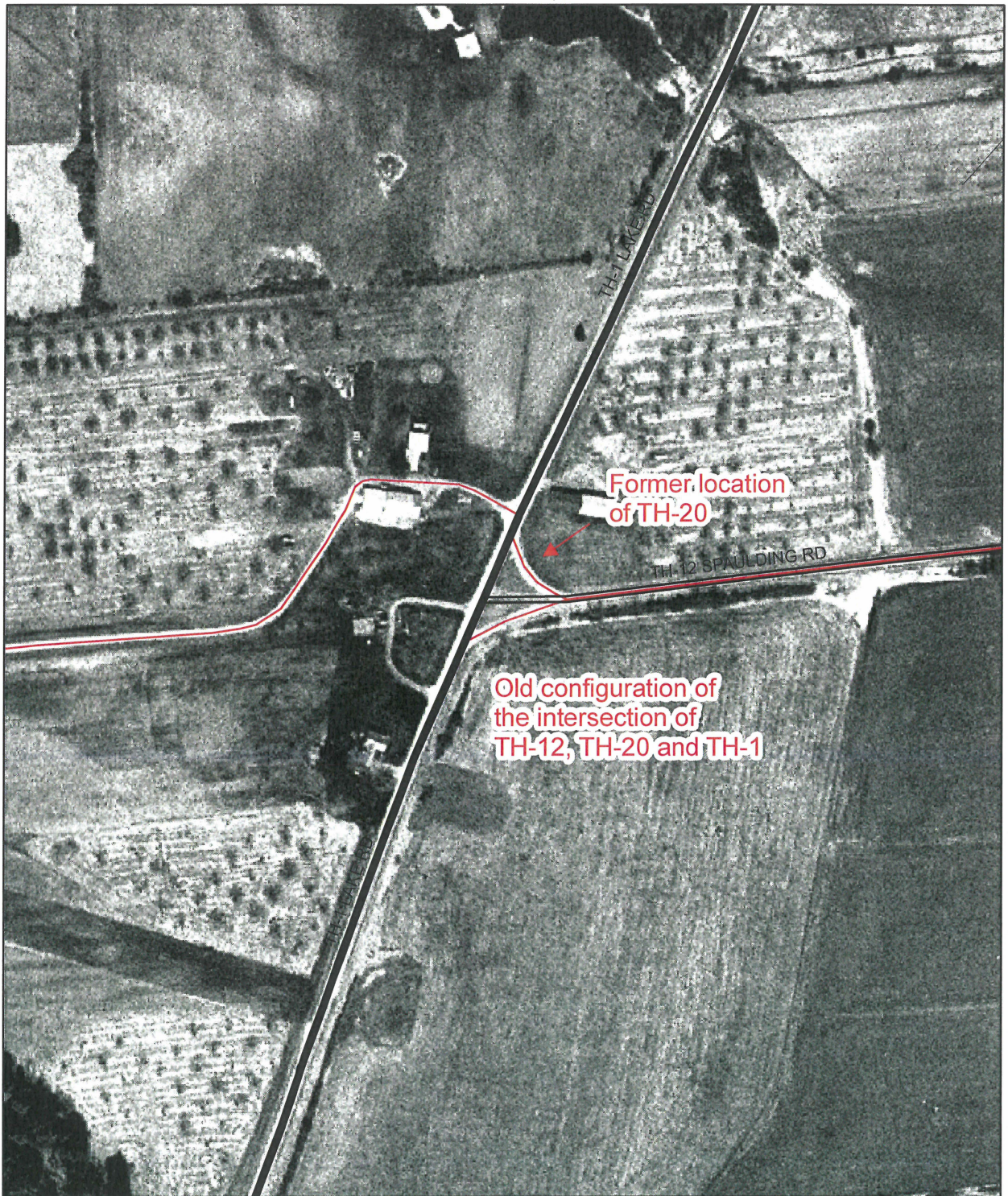

**Mileage Certificate Change 2015  
PANTON**

Mapping Section  
Division of Policy, Planning and Intermodal Development  
Vermont Agency of Transportation - January 2015

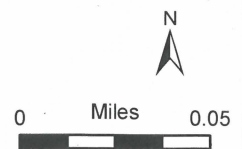



## Mileage Certificate Change 2015 PANTON

Mapping Section  
Division of Policy, Planning and Intermodal Development  
Vermont Agency of Transportation - January 2015



**CERTIFICATE OF HIGHWAY MILEAGE  
YEAR ENDING FEBRUARY 10, 2015**

Fill out form, make and file copy with the Town Clerk, and mail ORIGINAL, before February 20, 2015 to:  
Vermont Agency of Transportation, Division of Policy, Planning and Intermodal Development,  
One National Life Drive, Montpelier, VT 05633.

We, the members of the legislative body of PANTON in ADDISON County  
on an oath state that the mileage of highways, according to Vermont Statutes Annotated, Title 19, Section 305,  
added 1985, is as follows:

**PART I - CHANGES TOTALS - Please fill in and calculate totals.**

Town Highways	Previous Mileage	Added Mileage	Subtracted Mileage	Total	Scenic Highways
Class 1	0.000				0.000
Class 2	10.780				0.000
Class 3	10.78				0.000
State Highway	2.755				0.000
<b>Total</b>	<b>24.315</b>				<b>0.000</b>
* Class 1 Lane	0.000				
* Class 4	2.55				0.000
* Legal Trail	1.23				
* Unidentified Corridor	0.00				

\* Mileage for Class 1 Lane, Class 4, Legal Trail, and Unidentified Corridor classifications are NOT included in total.

**PART II - INFORMATION AND DESCRIPTION OF CHANGES SHOWN ABOVE.**

- NEW HIGHWAYS:** Please attach Selectmen's "Certificate of Completion and Opening".
- DISCONTINUED:** Please attach SIGNED copy of proceedings (minutes of meeting).
- RECLASSIFIED/REMEASURED:** Please attach SIGNED copy of proceedings (minutes of meeting).  
-0.04 mi CL3 TH-20 due to the realignment of the intersection of TH-20 and TH-12 (Spaulding Rd) with CL 2 TH-1 (Lake Rd).
- SCENIC HIGHWAYS:** Please attach a copy of order designating/discontinuing Scenic Highways.

**IF THERE ARE NO CHANGES IN MILEAGE:** Check box and sign below. [ ]

**PART III - SIGNATURES - PLEASE SIGN.**

Selectmen/ Aldermen/ Trustees Signatures: \_\_\_\_\_  
 \_\_\_\_\_  
 \_\_\_\_\_

T/C/V Clerk Signature: \_\_\_\_\_ Date Filed: \_\_\_\_\_

Please sign ORIGINAL and return it for Transportation signature.

**AGENCY OF TRANSPORTATION APPROVAL:** Signed copy will be returned to T/C/V Clerk.

APPROVED: \_\_\_\_\_ DATE: \_\_\_\_\_  
 Representative, Agency of Transportation



Darton

TH-12  
TH-20



**CERTIFICATE OF HIGHWAY MILEAGE  
YEAR ENDING FEBRUARY 10, 2015**

Fill out form, make and file copy with the Town Clerk, and mail ORIGINAL, before February 20, 2015 to:  
Vermont Agency of Transportation, Division of Policy, Planning and Intermodal Development,  
One National Life Drive, Montpelier, VT 05633.

We, the members of the legislative body of PANTON in ADDISON County  
on an oath state that the mileage of highways, according to Vermont Statutes Annotated, Title 19, Section 305,  
added 1985, is as follows:

**PART I - CHANGES TOTALS - Please fill in and calculate totals.**

Town Highways	Previous Mileage	Added Mileage	Subtracted Mileage	Total	Scenic Highways
Class 1	0.000				0.000
Class 2	10.780				0.000
Class 3	10.78				0.000
State Highway	2.755				0.000
<b>Total</b>	<b>24.315</b>				<b>0.000</b>
* Class 1 Lane	0.000				
* Class 4	2.55				0.000
* Legal Trail	1.23				
* Unidentified Corridor	0.00				

\* Mileage for Class 1 Lane, Class 4, Legal Trail, and Unidentified Corridor classifications are NOT included in total.

**PART II - INFORMATION AND DESCRIPTION OF CHANGES SHOWN ABOVE.**

- NEW HIGHWAYS:** Please attach Selectmen's "Certificate of Completion and Opening".
- DISCONTINUED:** Please attach SIGNED copy of proceedings (minutes of meeting).
- RECLASSIFIED/REMEASURED:** Please attach SIGNED copy of proceedings (minutes of meeting).
- SCENIC HIGHWAYS:** Please attach a copy of order designating/discontinuing Scenic Highways.

**IF THERE ARE NO CHANGES IN MILEAGE:** Check box and sign below. [ ]

**PART III - SIGNATURES - PLEASE SIGN.**

Selectmen/ Aldermen/ Trustees Signatures: \_\_\_\_\_  
 \_\_\_\_\_  
 \_\_\_\_\_

T/C/V Clerk Signature: \_\_\_\_\_ Date Filed: \_\_\_\_\_

Please sign ORIGINAL and return it for Transportation signature.

**AGENCY OF TRANSPORTATION APPROVAL:** Signed copy will be returned to T/C/V Clerk.

APPROVED: \_\_\_\_\_ DATE: \_\_\_\_\_  
 Representative, Agency of Transportation