

District 3, 5  
Certcode 0113-0

**CERTIFICATE OF HIGHWAY MILEAGE  
YEAR ENDING FEBRUARY 10, 2026**

Fill out form, make and file a copy with the Town Clerk, and submit the Mileage Certificate on or before February 20, 2026 to: Vermont Agency of Transportation, Division of Policy, Planning and Intermodal Development, Mapping Section via email to: aot.mileagecertificates@vermont.gov or if necessary via mail to: VTrans PPAID - Mapping Section, 219 North Main Street, Barre VT 05641.

We, the members of the legislative body of **NEW HAVEN** in **ADDISON** County on an oath state that the mileage of highways, according to Vermont Statutes Annotated, Title 19, Section 305, added 1985, is as follows:

**PART I - CHANGES TOTALS - Please fill in and calculate totals.**

Town Highways	Previous Mileage	Added Mileage	Subtracted Mileage	Total	Scenic Highways
Class 1	0.000			0.000	0.000
Class 2	17.425			17.425	0.000
Class 3	31.15			31.15	0.000
State Highway	14.886			14.886	0.000
<b>Total</b>	<b>63.461</b>			<b>63.461</b>	<b>0.000</b>
* Class 1 Lane	0.000			0.000	
* Class 4	1.14		-0.01	1.13	0.000
* Legal Trail	1.12			1.12	

\* Mileage for Class 1 Lane, Class 4, and Legal Trail classifications are NOT included in total.

Initial  
Po

Class 4 change and totals entered by P. DeAndrea, VTrans, 2/4/2026 per email 11/21/2025

**PART II - INFORMATION AND DESCRIPTION OF CHANGES SHOWN ABOVE.**

1. **NEW HIGHWAYS:** Please attach Selectmen's "Certificate of Completion and Opening".

2. **DISCONTINUED:** Please attach SIGNED copy of proceedings (minutes of meeting).

3. **RECLASSIFIED/REMEASURED:** Please attach SIGNED copy of proceedings (minutes of meeting).

-0.01 mi CL4 TH-16 (Choiniere Rd) removed from map based on historic error, road is only in Bristol to the east

4. **SCENIC HIGHWAYS:** Please attach a copy of order designating/discontinuing Scenic Highways.

IF THERE ARE NO CHANGES RECORDED THIS YEAR: Place an X in the box and sign below.

**PART III - SIGNATURES - PLEASE SIGN.**

Signatures of Selectmen/ Aldermen/ Trustees:

*[Handwritten signatures]*

Signature of T/C/V Clerk:

*Pamela Kingman*

Date Filed:

*2/3/26*

Please sign ORIGINAL and return it for Transportation signature.

AGENCY OF TRANSPORTATION APPROVAL: Signed copy will be returned to T/C/V Clerk.

APPROVED:

*[Signature]*  
Johnathan Croft  
8B1F350F309C4C9  
Representative, Agency of Transportation

DATE: 2/4/2026

-0.01 mi CL4 TH-16 (Choiniere Rd)  
removed from map based on historic  
error, road is only in Bristol to the east  
  
(CL4 TH-16 from 0.01 mi to 0 mi)

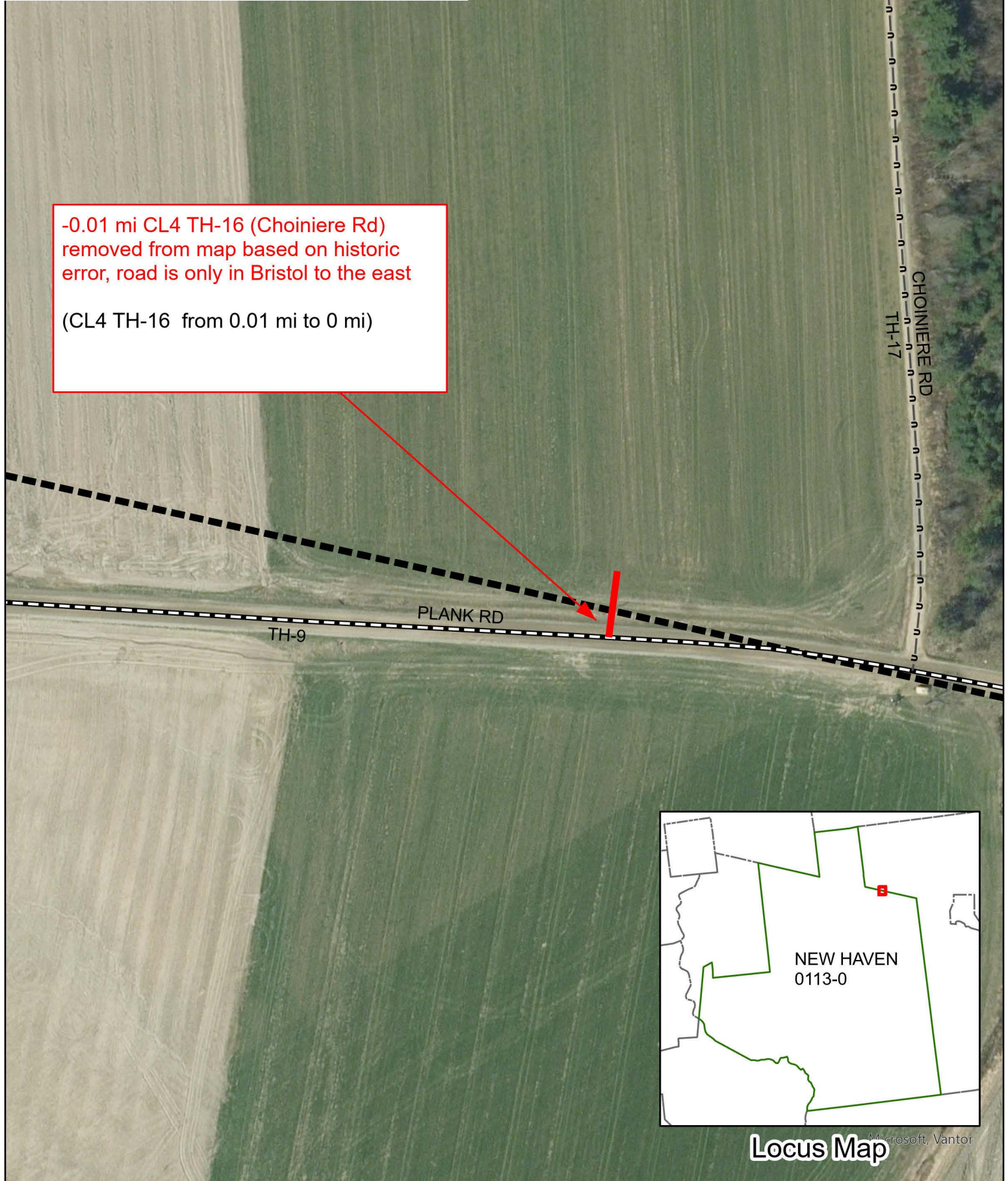

**Mileage Certificate Changes 2026**  
**NEW HAVEN TH-16**

(CTUA:0113-0)  
(CERTCODE:0113-0)

Mapping Section  
Highway Division  
Vermont Agency of Transportation -- December 23, 2025

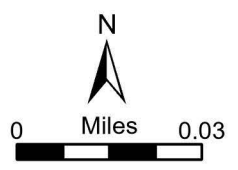

**From:** [DeAndrea, Pam](#)  
**To:** "Treasurer"; "New Haven Clerk"  
**Cc:** "Bruce Manny"; "Kathy Barrett"  
**Subject:** RE: Another road question (TH-16)  
**Date:** Friday, November 21, 2025 11:05:00 AM  
**Attachments:** [image001.png](#)

---

Good morning folks,

I am circling back on TH-16 that is mapped on the New Haven town highway map right near the border of Bristol. I spoke with my supervisor, and we can go ahead and remove this road from your map since it really only exists in Bristol according to both towns. You don't need to go through the process of discontinuance as we can just note this as a historic error due from the town boundary data location. Choiniere Rd is in its correct location, then it does not cross into New Haven. We will work with Bristol to correct the alignment of Choiniere Rd.

There will be a mileage change for New Haven for the removal of the road and we can preload this on your 2026 Mileage Certificate before we send it to you in the new year. The change will be as follows so look for this on the certificate:

-0.01 mi CL4 TH-16 (Choiniere Rd) removed from map based on historic error



Thank you,

Pam

**Pamela DeAndrea (she/her) | AOT GIS Professional III**

Policy, Planning & Research Bureau / Mapping Section  
Policy, Planning & Intermodal Development Division  
Vermont Agency of Transportation  
219 N. Main Street | Barre, VT 05641  
802-793-7555 cell | [pam.deandrea@vermont.gov](mailto:pam.deandrea@vermont.gov)  
<https://vtrans.vermont.gov/>