

2/2/2026

VTrans Mapping Section

District 3
Certcode 0111-0

**CERTIFICATE OF HIGHWAY MILEAGE
YEAR ENDING FEBRUARY 10, 2026**

Fill out form, make and file a copy with the Town Clerk, and submit the Mileage Certificate on or before February 20, 2026 to: Vermont Agency of Transportation, Division of Policy, Planning and Intermodal Development, Mapping Section via email to: aot.mileagecertificates@vermont.gov or if necessary via mail to: VTrans PPAID - Mapping Section, 219 North Main Street, Barre VT 05641.

We, the members of the legislative body of **MIDDLEBURY** in **ADDISON** County on an oath state that the mileage of highways, according to Vermont Statutes Annotated, Title 19, Section 305, added 1985, is as follows:

PART I - CHANGES TOTALS - Please fill in and calculate totals.

Town Highways	Previous Mileage	Added Mileage	Subtracted Mileage	Total	Scenic Highways
Class 1	3.907			3.907	
Class 2	15.720	0.02		15.74	
Class 3	46.50			46.50	
State Highway	16.784			16.784	
Total	82.911			82.931	
* Class 1 Lane	0.510			0.510	
* Class 4	2.89			2.89	
* Legal Trail	0.65			0.65	

* Mileage for Class 1 Lane, Class 4, and Legal Trail classifications are NOT included in total.

Initial
PD

PART II - INFORMATION AND DESCRIPTION OF CHANGES SHOWN ABOVE.

1. **NEW HIGHWAYS:** Please attach Selectmen's "Certificate of Completion and Opening".

2. **DISCONTINUED:** Please attach SIGNED copy of proceedings (minutes of meeting).

3. **RECLASSIFIED/REMEASURED:** Please attach SIGNED copy of proceedings (minutes of meeting).

+0.02 mi CL2 TH-7 (Seminary St Ext) added approach and remeasured

4. **SCENIC HIGHWAYS:** Please attach a copy of order designating/discontinuing Scenic Highways.

IF THERE ARE NO CHANGES RECORDED THIS YEAR: Place an X in the box and sign below.

PART III - SIGNATURES - PLEASE SIGN.

Signatures of Selectmen/ Aldermen/ Trustees:

Signer ID: AL7ULRLM15... Signer ID: AL7ULRLM15... Signer ID: AL7ULRLM15... Signer ID: AL7ULRLM15... Signer ID: AL7ULRLM15...

Signature of T/C/V Clerk:

Date Filed: 2/2/26

Please sign ORIGINAL and return it for Transportation signature.

AGENCY OF TRANSPORTATION APPROVAL: Signed copy will be returned to T/C/V Clerk.

APPROVED:

Johnathan Croft
8B1F350F309C4C9
Representative, Agency of Transportation

DATE: 2/3/2026

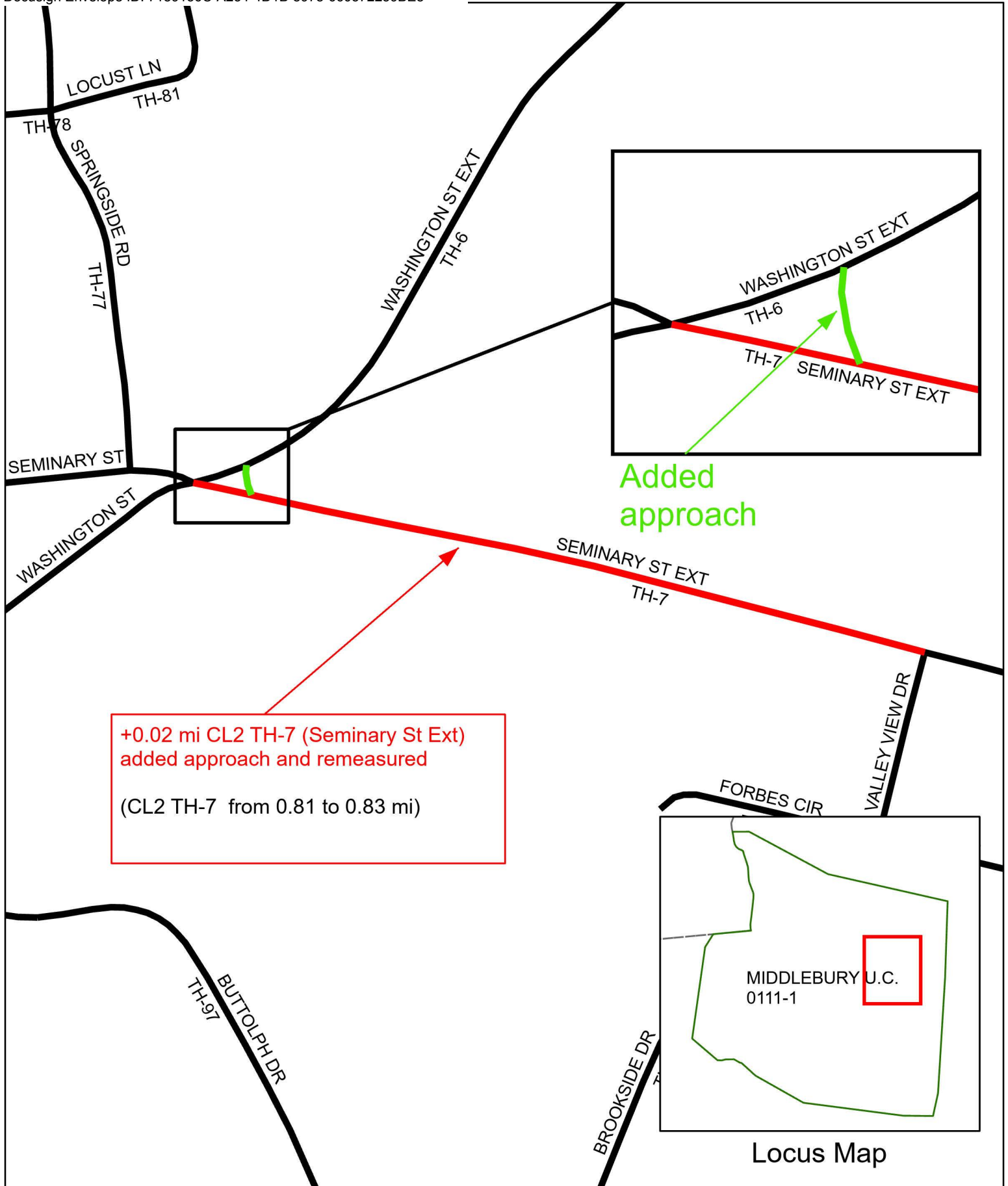

**Mileage Certificate Changes 2026
MIDDLEBURY U.C. TH-7**

(CTUA:0111-1)
(CERTCODE:0111-0)

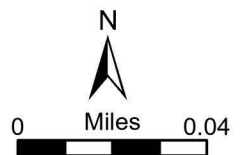

Locus Map

From: [DeAndrea, Pam](#)
To: ["Emmalee Cherington"](#); ["townmanager@middlebury.org"](mailto:townmanager@middlebury.org); ["kmott@middlebury.org"](mailto:kmott@middlebury.org)
Subject: Middlebury change in mileage for Class 2 road TH-7 (Seminary St Ext)
Date: Thursday, November 20, 2025 4:13:00 PM
Attachments: [image001.png](#)

Good afternoon,

I wanted to let you know that we added a Class 2 approach to our road data for Middlebury: TH-7 (Seminary St Ext) (see blue line in the image below). With this addition and remeasuring, the change in mileage is as follows:

+0.02 mi CL2 TH-7 (Seminary St Ext) added approach and remeasured



We can preload this onto the 2026 Mileage Certificate before we send it to you in 2026.

Thank you and let me know if you have any questions.

Best,

Pam

Pamela DeAndrea (she/her) | AOT GIS Professional III
Policy, Planning & Research Bureau / Mapping Section
Policy, Planning & Intermodal Development Division
Vermont Agency of Transportation
219 N. Main Street | Barre, VT 05641
802-793-7555 cell | pam.deandrea@vermont.gov
<https://vtrans.vermont.gov/>