

District 5  
Certcode 0103-0

**CERTIFICATE OF HIGHWAY MILEAGE  
YEAR ENDING FEBRUARY 10, 2026**

Fill out form, make and file a copy with the Town Clerk, and submit the Mileage Certificate on or before February 20, 2026 to: Vermont Agency of Transportation, Division of Policy, Planning and Intermodal Development, Mapping Section via email to: aot.mileagecertificates@vermont.gov or if necessary via mail to: VTrans PPAID - Mapping Section, 219 North Main Street, Barre VT 05641.

We, the members of the legislative body of BRISTOL in ADDISON County on an oath state that the mileage of highways, according to Vermont Statutes Annotated, Title 19, Section 305, added 1985, is as follows:

**PART I - CHANGES TOTALS - Please fill in and calculate totals.**

Town Highways	Previous Mileage	Added Mileage	Subtracted Mileage	Total	Scenic Highways
Class 1	1.225			1.225	0.000
Class 2	11.090			11.090	0.000
Class 3	24.28			24.28	0.000
State Highway	13.336			13.336	0.000
<b>Total</b>	<b>49.931</b>			<b>49.931</b>	<b>0.000</b>
* Class 1 Lane	0.000			0.000	
* Class 4	5.60		0.06	5.54	0.000
* Legal Trail	0.00			0.00	

\* Mileage for Class 1 Lane, Class 4, and Legal Trail classifications are NOT included in total.

Initial  
PD

Totals not CL4 entered by P. DeAndrea, VTrans, 2/24/2026

**PART II - INFORMATION AND DESCRIPTION OF CHANGES SHOWN ABOVE.**

- NEW HIGHWAYS:** Please attach Selectmen's "Certificate of Completion and Opening".
- DISCONTINUED:** Please attach SIGNED copy of proceedings (minutes of meeting).
- RECLASSIFIED/REMEASURED:** Please attach SIGNED copy of proceedings (minutes of meeting).  
-0.06 mi CL4 TH-17 (Choiniere Rd) road data moved to correct location and remeasured
- SCENIC HIGHWAYS:** Please attach a copy of order designating/discontinuing Scenic Highways.

IF THERE ARE NO CHANGES RECORDED THIS YEAR: Place an X in the box and sign below.

**PART III - SIGNATURES - PLEASE SIGN.**

Signatures of Selectmen/ Aldermen/ Trustees: \_\_\_\_\_

Signature of T/C/V Clerk: Sharon A. Lacro Date Filed: 2/24/2026

Please sign ORIGINAL and return it for Transportation signature.

**AGENCY OF TRANSPORTATION APPROVAL:** Signed copy will be returned to T/C/V Clerk.

APPROVED: Johnathan Croft  
8B1F350F309C4C9  
Representative, Agency of Transportation

DATE: 2/24/2026

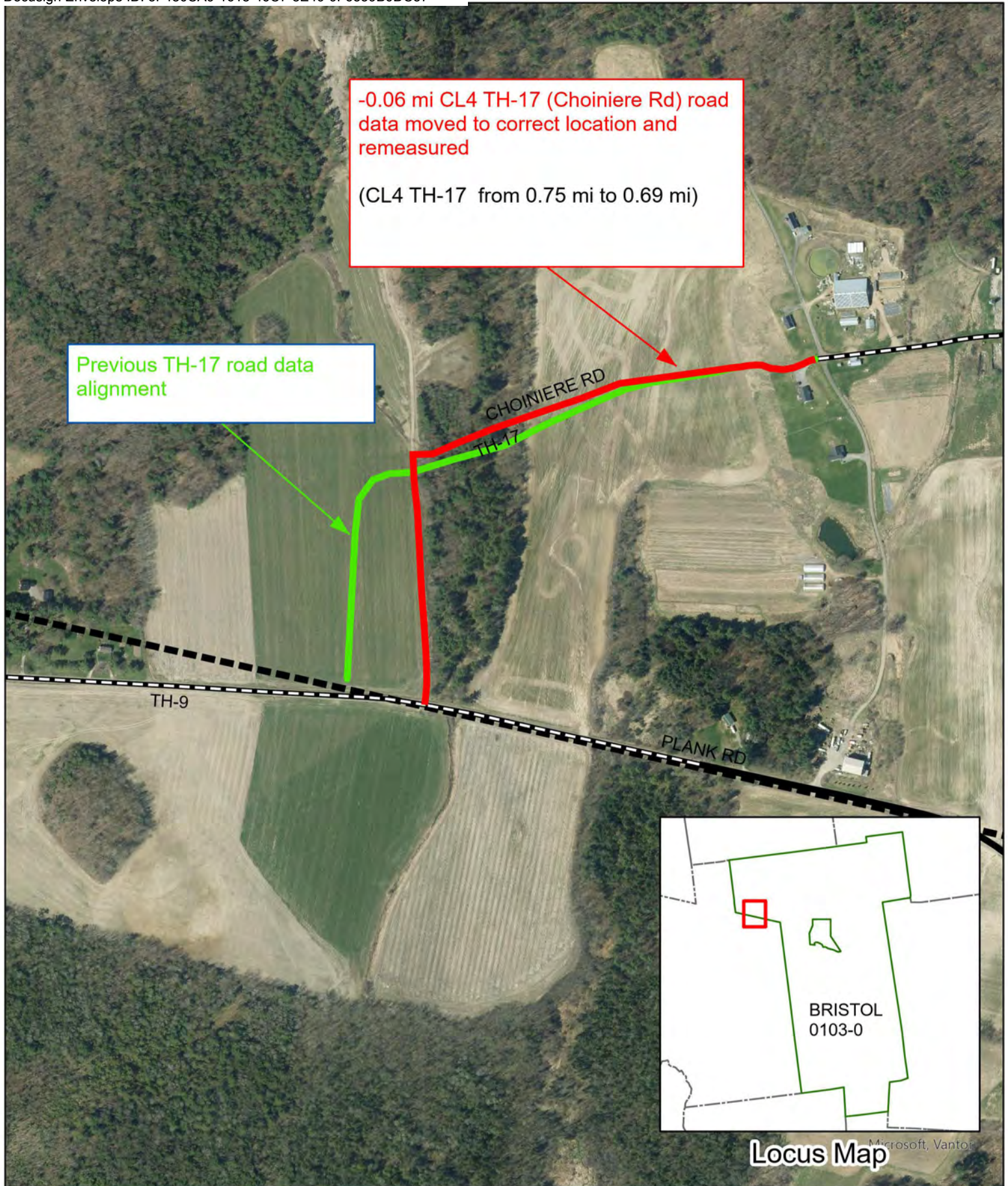

-0.06 mi CL4 TH-17 (Choiniere Rd) road data moved to correct location and remeasured  
 (CL4 TH-17 from 0.75 mi to 0.69 mi)

Previous TH-17 road data alignment

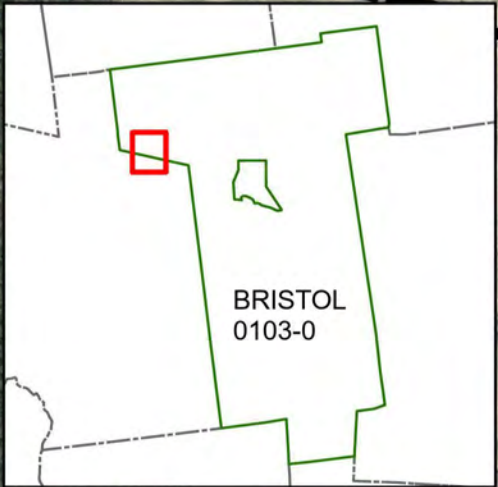

Locus Map Microsoft, Vantor

**Mileage Certificate Changes 2026**  
**BRISTOL TH-17**  
 (CTUA:0103-0)  
 (CERTCODE:0103-0)

Mapping Section  
 Highway Division  
 Vermont Agency of Transportation -- December 19, 2025

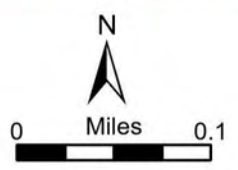

**DeAndrea, Pam**

---

**From:** Bristol Clerk <clerk@bristolvt.org>  
**Sent:** Wednesday, February 11, 2026 8:21 AM  
**To:** AOT - Mileage Certificates  
**Cc:** Bristol Town Administrator; Eric Cota ; peeker; zoning  
**Subject:** RE: BRISTOL: 2026 Mileage Certificate Not Yet Received (Corrected Re-Send)

**EXTERNAL SENDER: Do not open attachments or click on links unless you recognize and trust the sender.**

Unfortunately, it was. We didn't know why it was there. I have reprinted the original one and will return it after the Selectboard meeting on the 23<sup>rd</sup>.

Thank you.

Sharon Lucia  
Town Clerk/Treasurer  
Town of Bristol  
PO Box 249  
Bristol, VT 05443  
802.453.2410 x5  
[clerk@bristolvt.org](mailto:clerk@bristolvt.org)  
[treasurer@bristolvt.org](mailto:treasurer@bristolvt.org)  
[www.bristolvt.org](http://www.bristolvt.org)

**NOTE: Our office hours are Monday – Thursday - 8 am to 4:30 pm. The office is CLOSED on Fridays. Appointments are still required for research in the Land Records.**

Please note that this email message, along with any response or reply, is considered a public record, and thus, subject to disclosure under the Vermont Public Records Law ([1 V.S.A. §§ 315-320](#)).

---

**From:** AOT - Mileage Certificates <AOT.MileageCertificates@vermont.gov>  
**Sent:** Tuesday, February 10, 2026 1:59 PM  
**To:** Bristol Clerk <clerk@bristolvt.org>; AOT - Mileage Certificates <AOT.MileageCertificates@vermont.gov>  
**Cc:** Bristol Town Administrator <townadmin@bristolvt.org>; Eric Cota <bristolhighway@gmavt.net>; peeker@gmavt.net; Zoning <zoning@bristolvt.org>  
**Subject:** RE: BRISTOL: 2026 Mileage Certificate Not Yet Received (Corrected Re-Send)

Ok, that is fine we can wait until after the 23<sup>rd</sup>. Was the preload removed from the certificate?

Pam

**Pamela DeAndrea (she/her) | AOT GIS Professional IV**  
Data Management Section / Mapping Unit  
Highway Division / Asset Management & Planning Bureau  
Vermont Agency of Transportation  
219 N. Main Street | Barre, VT 05641

802-793-7555 cell | [pam.deandrea@vermont.gov](mailto:pam.deandrea@vermont.gov)  
<https://vtrans.vermont.gov/>

---

**From:** Bristol Clerk <[clerk@bristolvt.org](mailto:clerk@bristolvt.org)>  
**Sent:** Tuesday, February 10, 2026 1:11 PM  
**To:** AOT - Mileage Certificates <[AOT.MileageCertificates@vermont.gov](mailto:AOT.MileageCertificates@vermont.gov)>  
**Cc:** Bristol Town Administrator <[townadmin@bristolvt.org](mailto:townadmin@bristolvt.org)>; Eric Cota <[bristolhighway@gmavt.net](mailto:bristolhighway@gmavt.net)>; peeker <[peeker@gmavt.net](mailto:peeker@gmavt.net)>; zoning <[zoning@bristolvt.org](mailto:zoning@bristolvt.org)>  
**Subject:** RE: BRISTOL: 2026 Mileage Certificate Not Yet Received (Corrected Re-Send)

**EXTERNAL SENDER: Do not open attachments or click on links unless you recognize and trust the sender.**

Hi

There has been some confusion with respect to this change. The Selectboard has not approved the change yet. The next meeting is February 23, 2026. I know this report is due February 20, 2026 but would appreciate an extension so that the Selectboard can discuss this on the 23<sup>rd</sup>.

Thanks.

Sharon Lucia  
Town Clerk/Treasurer  
Town of Bristol  
PO Box 249  
Bristol, VT 05443  
802.453.2410 x5  
[clerk@bristolvt.org](mailto:clerk@bristolvt.org)  
[treasurer@bristolvt.org](mailto:treasurer@bristolvt.org)  
[www.bristolvt.org](http://www.bristolvt.org)

**NOTE: Our office hours are Monday – Thursday - 8 am to 4:30 pm. The office is CLOSED on Fridays. Appointments are still required for research in the Land Records.**

Please note that this email message, along with any response or reply, is considered a public record, and thus, subject to disclosure under the Vermont Public Records Law ([1 V.S.A. §§ 315-320](#)).

---

**From:** AOT - Mileage Certificates <[AOT.MileageCertificates@vermont.gov](mailto:AOT.MileageCertificates@vermont.gov)>  
**Sent:** Tuesday, February 10, 2026 11:48 AM  
**To:** Bristol Clerk <[clerk@bristolvt.org](mailto:clerk@bristolvt.org)>; AOT - Mileage Certificates <[AOT.MileageCertificates@vermont.gov](mailto:AOT.MileageCertificates@vermont.gov)>  
**Cc:** Bristol Town Administrator <[townadmin@bristolvt.org](mailto:townadmin@bristolvt.org)>; Eric Cota <[bristolhighway@gmavt.net](mailto:bristolhighway@gmavt.net)>; [peeker@gmavt.net](mailto:peeker@gmavt.net)  
**Subject:** RE: BRISTOL: 2026 Mileage Certificate Not Yet Received (Corrected Re-Send)

Hi Sharon,

I have no idea what happened to the description in Part II that we preloaded, as it is not on the certificate you just sent me. Was this deleted? If not, I have no idea how this would have been removed. Since

there was a pre-loaded change, Part I should be filled out. We rely on towns to do this. And the “no changes” box should not be checked.

2. **DISCONTINUED:** Please attach SIGNED copy of proceedings (minutes of meeting).

3. ~~RECLASSIFIED/REMEASURED:~~ Please attach SIGNED copy of proceedings (minutes of meeting).

-0.06 mi CL4 TH-17 (Choiniere Rd) road data moved to correct location and remeasured

4. **SCENIC HIGHWAYS:** Please attach a copy of order designating/discontinuing Scenic Highways.

IF THERE ARE NO CHANGES RECORDED THIS YEAR: Place an X in the box and sign below.

**PART III - SIGNATURES - PLEASE SIGN**

Attached is the certificate that we sent for 2026 that needed to be signed which had a change pre-loaded for TH-17 (see red circle in image below). I had communicated in 2025 regarding this change (see attached email). I never got a survey from the Town so I went with the best available data we have to move the road to the correct location and remeasure. If the Selectboard does not approve of this change, then let me know and I will move the road back to where it was before in our data. This location is clearly incorrect so the Town will need to help us to determine where the Town owned right of way exists by providing us with a survey.

If they do approve, I think this has to go back to the Selectboard for signature and Part I filled out please.

Thank you so much.

Pam

**Pamela DeAndrea (she/her)** | AOT GIS Professional IV  
Data Management Section / Mapping Unit  
Highway Division / Asset Management & Planning Bureau  
Vermont Agency of Transportation  
219 N. Main Street | Barre, VT 05641  
802-793-7555 cell | [pam.deandrea@vermont.gov](mailto:pam.deandrea@vermont.gov)  
<https://vtrans.vermont.gov/>

---

**From:** Bristol Clerk <[clerk@bristolvt.org](mailto:clerk@bristolvt.org)>  
**Sent:** Tuesday, February 10, 2026 8:30 AM  
**To:** AOT - Mileage Certificates <[AOT.MileageCertificates@vermont.gov](mailto:AOT.MileageCertificates@vermont.gov)>  
**Subject:** RE: BRISTOL: 2026 Mileage Certificate Not Yet Received (Corrected Re-Send)

**EXTERNAL SENDER: Do not open attachments or click on links unless you recognize and trust the sender.**

Please find attached the mileage certificate for the Town of Bristol.

Thanks.

Sharon Lucia  
Town Clerk/Treasurer  
Town of Bristol  
PO Box 249  
Bristol, VT 05443  
802.453.2410 x5  
[clerk@bristolvt.org](mailto:clerk@bristolvt.org)  
[treasurer@bristolvt.org](mailto:treasurer@bristolvt.org)  
[www.bristolvt.org](http://www.bristolvt.org)

**NOTE: Our office hours are Monday – Thursday - 8 am to 4:30 pm. The office is CLOSED on Fridays. Appointments are still required for research in the Land Records.**

Please note that this email message, along with any response or reply, is considered a public record, and thus, subject to disclosure under the Vermont Public Records Law ([1 V.S.A. §§ 315-320](#)).

---

**From:** AOT - Mileage Certificates <[AOT.MileageCertificates@vermont.gov](mailto:AOT.MileageCertificates@vermont.gov)>  
**Sent:** Wednesday, February 4, 2026 2:39 PM  
**To:** Bristol Clerk <[clerk@bristolvt.org](mailto:clerk@bristolvt.org)>  
**Subject:** BRISTOL: 2026 Mileage Certificate Not Yet Received (Corrected Re-Send)

Greetings from the VTrans Mapping Section,

Please disregard the previous email sent by us about 1.5 hours ago, because that email had last year's Mileage Certificate (2025) attached instead of this year's (2026) Mileage Certificate. PLEASE make sure you are using a copy of the certificate with the year 2026, and sincerest apologies for the confusion!

The VTrans Mapping Section sent you an email on 1/6/2026 with Bristol's 2026 Mileage Certificate attached. This is a friendly reminder to complete, sign, and return the certificate to us by February 20, 2026. For your convenience, we have also attached a copy of the certificate to this email, and completed certificates can be scanned and returned to us at [aot.mileagecertificates@vermont.gov](mailto:aot.mileagecertificates@vermont.gov).

Please note that the Mileage Certificate needs to be signed and returned to the Mapping Section even if there are no changes. VTrans uses this certificate to confirm highway mileage for the purpose of allocating state aid for town

roads. If we do not receive a completed mileage certificate from you by March 17, 2026, we will assume there are no changes from last year's certificate and state aid will be based on those mileages.

Sincerely,

Kerry Alley

---

Kerry Alley | GIS Professional III  
Data Management Section - Mapping Unit  
Highway Division - Asset Management & Planning Bureau  
Vermont Agency of Transportation  
219 North Main Street | Barre, VT 05641  
802-917-2621 (cell) | [Kerry.Alley@vermont.gov](mailto:Kerry.Alley@vermont.gov)  
<https://vtrans.vermont.gov/planning/maps>

**From:** [Zoning](#)  
**To:** [DeAndrea, Pam](#); [Bristol Town Administrator](#)  
**Cc:** [Hermanson, Tyler](#); [Bristol Clerk](#); [Eric Cota](#); [peeker](#)  
**Subject:** Re: TH-17 (Choiniere Rd) question  
**Date:** Monday, December 1, 2025 12:46:29 PM  
**Attachments:** [image001.png](#)  
[image002.png](#)  
[image003.png](#)  
[image004.png](#)  
[image005.png](#)  
[image006.png](#)  
[image007.png](#)

---

**EXTERNAL SENDER: Do not open attachments or click on links unless you recognize and trust the sender.**

Hi Pam,

Valerie retired as the Town Administrator last December. Our new TA is Greg Faust.

Pending the recovering of the original survey, I would agree with this alignment. I will keep searching for more records as well.

I would see if Eric or Peeker have any inputs as well.

Thanks!  
AZ Larsen  
Planning & Zoning Administrator  
Town of Bristol  
1 South Street  
Bristol, VT 05443  
802-453-2410 x 2  
zoning@bristolvt.org  
[www.bristolvt.org](http://www.bristolvt.org)

Please note that this email message, along with any response or reply, is considered a public record, and thus, subject to disclosure under the Vermont Public Records Law ([1 V.S.A. §§ 315-320](#)).

---

**From:** DeAndrea, Pam <Pam.DeAndrea@vermont.gov>  
**Sent:** Friday, November 21, 2025 12:26 PM  
**To:** Bristol Town Administrator <townadmin@bristolvt.org>  
**Cc:** Hermanson, Tyler <Tyler.Hermanson@vermont.gov>; Bristol Clerk <clerk@bristolvt.org>; Eric Cota <bristolhighway@gmavt.net>; peeker@gmavt.net <peeker@gmavt.net>; Zoning <zoning@bristolvt.org>  
**Subject:** RE: TH-17 (Choiniere Rd) question

Good morning Valerie,

I am circling back on the issue with TH-17 (Choiniere Rd). If the town would agree, I can update the alignment of the road per the yellow highlight in the image below. We are currently looking through our records again for a survey of the road and will let you know if we find anything. If the Town would agree, we can preload this change on the mileage certificate for 2026 before we send it to you in the new year, which will be as follows:

**-0.06 mi CL4 TH-17 (Choiniere Rd) remeasurement** (mileage from 0.75 to 0.69)



Thank you so much and let me know if you agree.

Pam

**Pamela DeAndrea (she/her)** | AOT GIS Professional III  
Policy, Planning & Research Bureau / Mapping Section  
Policy, Planning & Intermodal Development Division  
Vermont Agency of Transportation  
219 N. Main Street | Barre, VT 05641  
802-793-7555 cell | [pam.deandrea@vermont.gov](mailto:pam.deandrea@vermont.gov)  
<https://vtrans.vermont.gov/>

---

**From:** Bristol Town Administrator <[townadmin@bristolvt.org](mailto:townadmin@bristolvt.org)>  
**Sent:** Thursday, October 17, 2024 3:43 PM  
**To:** DeAndrea, Pam <[Pam.DeAndrea@vermont.gov](mailto:Pam.DeAndrea@vermont.gov)>  
**Cc:** Hermanson, Tyler <[Tyler.Hermanson@vermont.gov](mailto:Tyler.Hermanson@vermont.gov)>; Bristol Clerk <[clerk@bristolvt.org](mailto:clerk@bristolvt.org)>; Eric Cota <[bristolhighway@gmavt.net](mailto:bristolhighway@gmavt.net)>; peeker@gmavt.net; Zoning <[zoning@bristolvt.org](mailto:zoning@bristolvt.org)>  
**Subject:** RE: TH-17 (Choiniere Rd) question

**EXTERNAL SENDER: Do not open attachments or click on links unless you recognize and trust the sender.**  
Hi Pam,

Interesting maps! Attached are a couple files I have from 2019 related to Choiniere Road that might be helpful.

--Valerie

Valerie Capels, Town Administrator  
& Emergency Management Director  
Town of Bristol  
1 South Street  
P.O. Box 249  
Bristol, VT 05443  
P: (802) 453-2410 Ext. 1  
F: (802) 453-5188  
E: [townadmin@bristolvt.org](mailto:townadmin@bristolvt.org)  
W: [www.bristolvt.org](http://www.bristolvt.org)  
FB: <https://www.facebook.com/bristolvt/>  
IG: <https://www.instagram.com/townofbristolvt/>

Please note this email message, along with any response or reply, may be considered a public record subject to disclosure under the Vermont Public Records Law (1 V.S.A. §§ 315-320).

---

**From:** DeAndrea, Pam <[Pam.DeAndrea@vermont.gov](mailto:Pam.DeAndrea@vermont.gov)>  
**Sent:** Thursday, October 17, 2024 1:44 PM  
**To:** Bristol Clerk <[clerk@bristolvt.org](mailto:clerk@bristolvt.org)>; Bristol Town Administrator <[townadmin@bristolvt.org](mailto:townadmin@bristolvt.org)>  
**Cc:** Hermanson, Tyler <[Tyler.Hermanson@vermont.gov](mailto:Tyler.Hermanson@vermont.gov)>  
**Subject:** TH-17 (Choiniere Rd) question

Good afternoon Valerie and Sharon,

A question on a road in Bristol came to my attention from an inquiry over a road in New Haven that we have mapped as continuing into Bristol, TH-17 or Choiniere Rd. We at VTrans and Tyler from E911 think we don't have this road mapped correctly and are trying to figure out what the original alignment of the road was and how it should be mapped on your Town Highway Map. Can you share this with the road foreman for me and see what he thinks? If you have an original survey of TH-17 that would really help us as well.

This is how we currently have it mapped, which shows it connecting to a tiny portion in New Haven (yellow highlight in image below), but it seems we have that New Haven road in the wrong location (maybe should be where the parcel data shows a ROW circled in red), or perhaps that little section does not exist at all in their town.

If you folks could help us verify where TH-17 should be located, that would help both VTrans and E911. Bing Street imagery shows Choiniere Rd following the yellow highlight in the second image below and intersecting with Plank Rd at the Town Boundary, but I don't think this is the original alignment of the road because it is too far east than historic documents show. Here is a link of the street view of that intersection [Bing Maps - Directions, trip planning, traffic cameras & more](#). In imagery from 1962, the road continues much further west than where Choiniere Rd heads south in the Bing street view (see 3<sup>rd</sup> image below).

Although not an official Town Highway map, the Beers Atlas (shown in 4<sup>th</sup> image) indicates that Choiniere Rd historically did go into New Haven (see yellow highlight). It shows the road as 299 rods in length, or 0.93 miles. This Bing street view shows an intersection with Plank Rd and a road going up the edge of the field, which I am wondering is where the actual Class 4 ROW should be. [Bing Maps - Directions, trip planning, traffic cameras & more](#). When I measure this in our GIS, I get 0.93 miles, very similar to the Beers measurement and it follows elevation data nicely (see green 5<sup>th</sup> image below). This would also connect it to the line shown in the 1962 imagery. Is this where the Town owned ROW for TH-17 should be located? It doesn't extend into New Haven at this location, but according to New Haven, Choiniere Rd is only in Bristol.

Could the road that goes into New Haven be a different road than Choiniere Rd? Did it change location at one point? If so, we do not have a record of that and should have the survey of the new location for our records.

Please let us know what the Town can do to help us sort this out and we can share what we learn with E911 and New Haven. Whatever mileage or map changes may be needed can be put into the cue for the 2025 Mileage Certificate and/or Town Highway Map cycle.

Thank you so much!

Current mapping:



The way Bing shows Choiniere road:

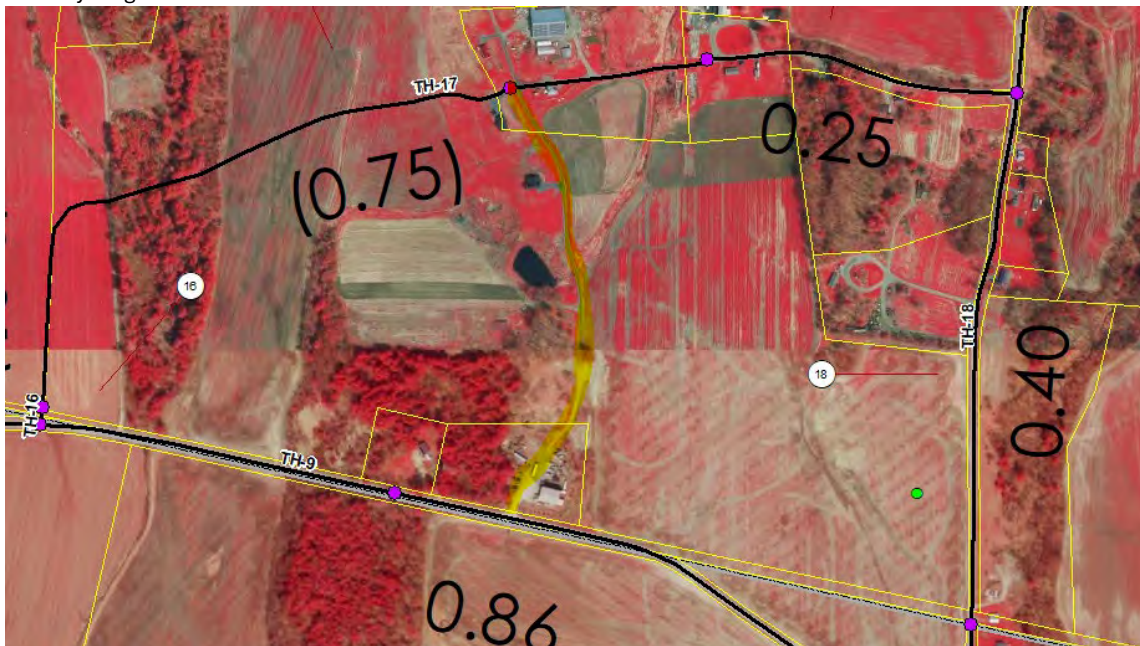

1962 imagery



Beers Atlas:

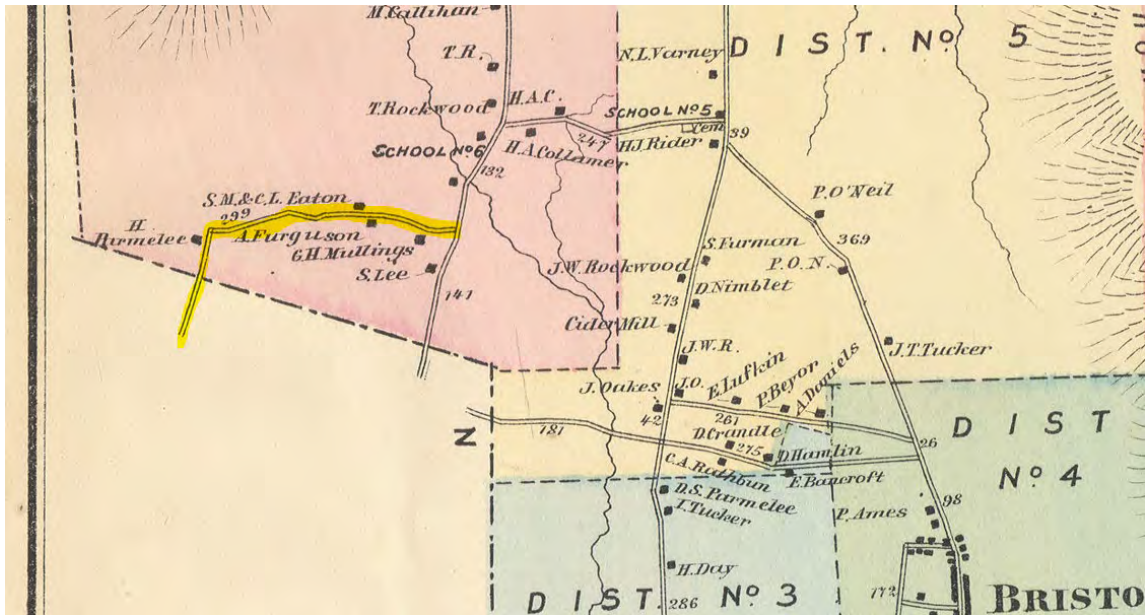

Road with elevation data:

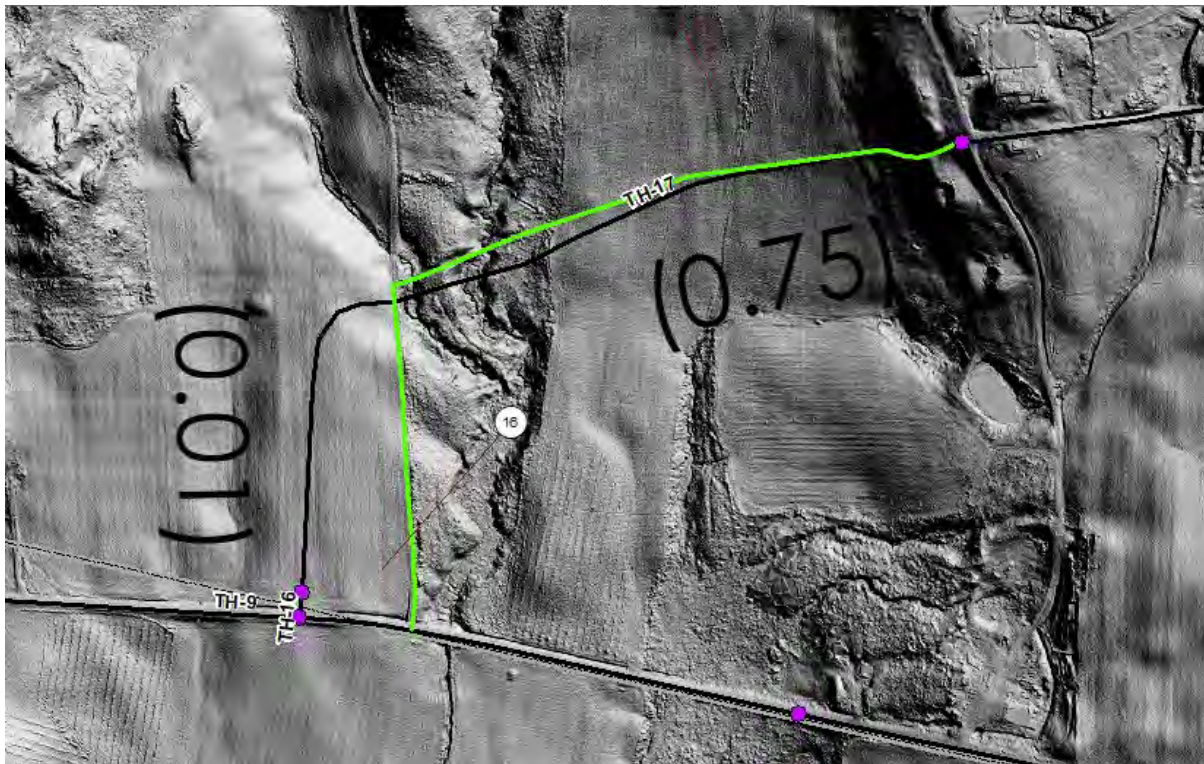

Pam

**Pamela DeAndrea (she/her)** | AOT GIS Professional III  
Policy, Planning & Research Bureau – Mapping Section  
Policy, Planning & Intermodal Development Division  
Vermont Agency of Transportation  
219 N. Main Street | Barre, VT 05641  
802-793-7555 phone | [pam.deandrea@vermont.gov](mailto:pam.deandrea@vermont.gov)  
<http://vtrans.vermont.gov>



Help raise money for Vermonters impacted by flood damage and show your Vermont pride with *Vermont Strong* and *Tough Too* license plates and socks. [Click here to purchase your Vermont Strong gear](#) or visit [DMV.Vermont.gov/VermontStrong23](http://DMV.Vermont.gov/VermontStrong23).

Impacted Vermonters can find resources and referrals by visiting [Vermont.Gov/Flood](http://Vermont.Gov/Flood).

From: [DeAndrea, Pam](#)  
To: "Zoning"; [Hermanson, Tyler](#)  
Cc: [Bristol Clerk](#); [Eric Cota](#); [peeker@gmavt.net](mailto:peeker@gmavt.net); [Bristol Town Administrator](#)  
Subject: RE: TH-17 (Choiniere Rd) question  
Date: Thursday, October 24, 2024 7:58:00 AM  
Attachments: [image001.png](#)  
[image007.png](#)  
[image008.png](#)  
[image002.png](#)  
[image004.png](#)

Hi Folks,

Thank you for all your input. It has been very helpful, but without the survey data of the official laying out of the road, it is not conclusive to make a major change in the alignment for TH-17 in Bristol.

AZ, I brought the old survey that you provided to us into our software and georeferenced it and have it shown over the imagery in the image below. The line for TH-17 on this survey lines up very close with what we already have mapped (see yellow highlight on survey and blue line for our mapped road in image below). I also concluded that this matches very well with the USGS map you sent.

Although not an official laying out, the Walling map dated 1857 shows this road continuing west into New Haven (see 2<sup>nd</sup> image). This map is missing the piece that heads south to New Haven, but it does show a dwelling (C. Buttles) along the road which may match the dwelling (H. Parmelee) on the Beers atlas that I showed in an earlier email (see 3<sup>rd</sup> image). In the 4<sup>th</sup> image, you can see perhaps evidence of that dwelling in the elevation data where I have the red circle.

Since there is no other conclusive evidence, like the official survey data for the laying out of the original road, we conclude that the alignment for TH-17 should be where we currently have it mapped but slightly tweaked to the LiDAR elevation data (see green line in image below). This will not change the mileage of TH-17.

Old survey

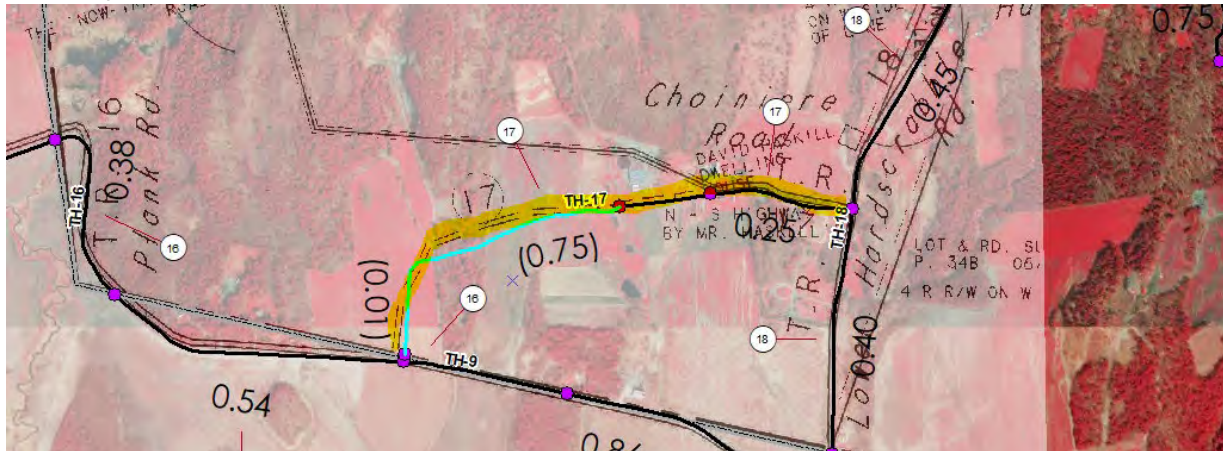

Walling map:

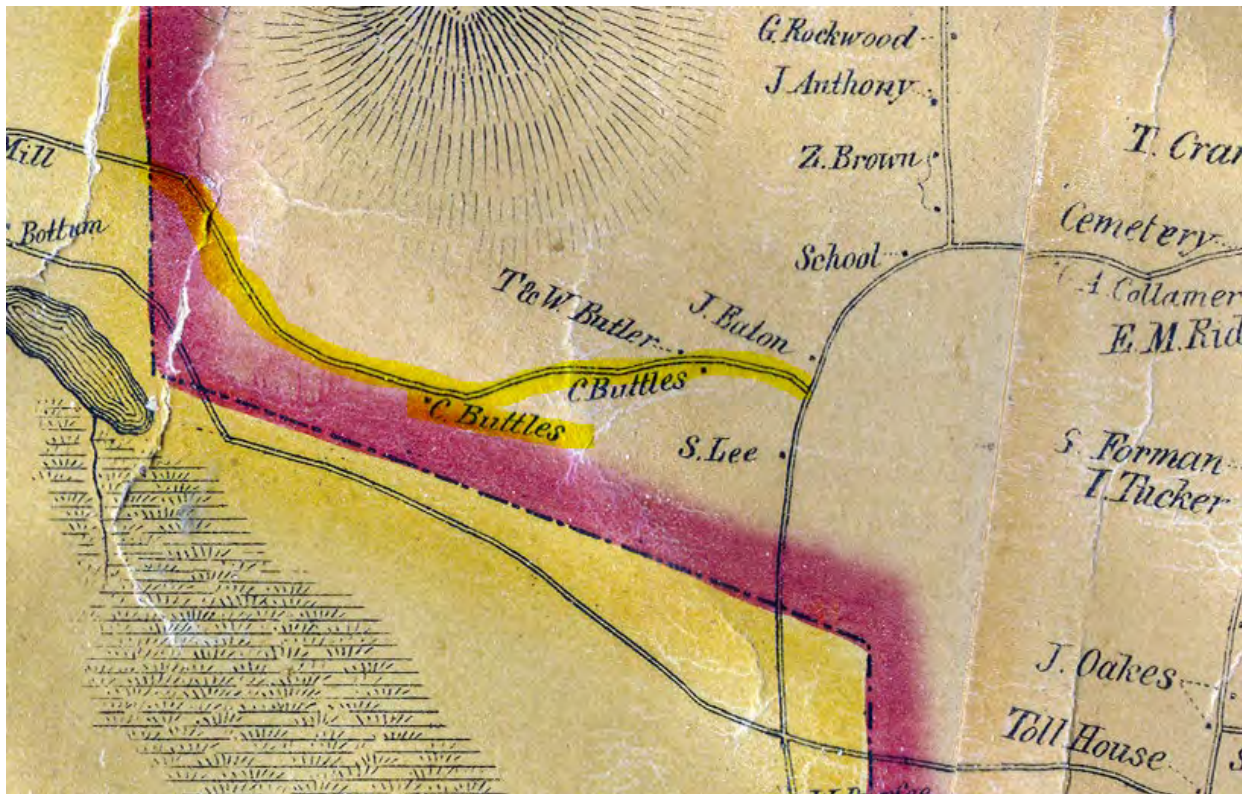

Beers Atlas:

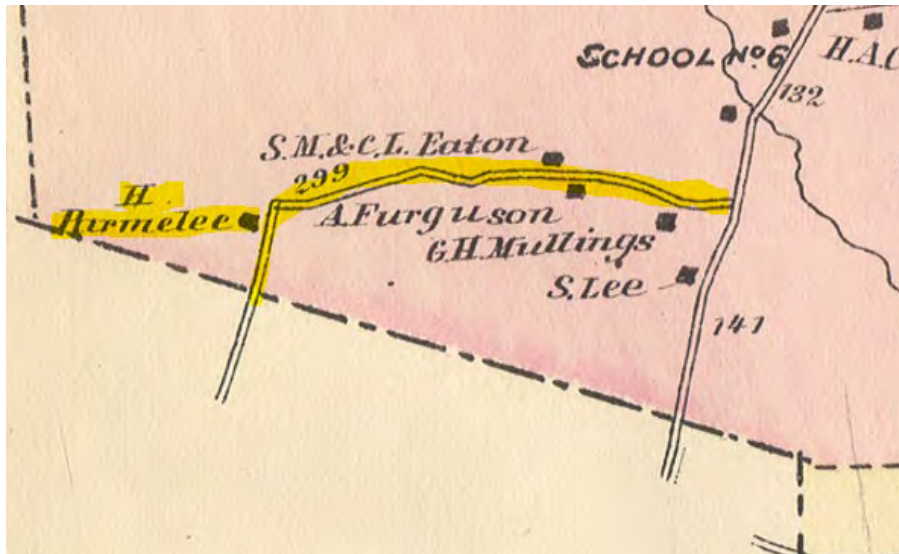

VTrans line with elevation data:

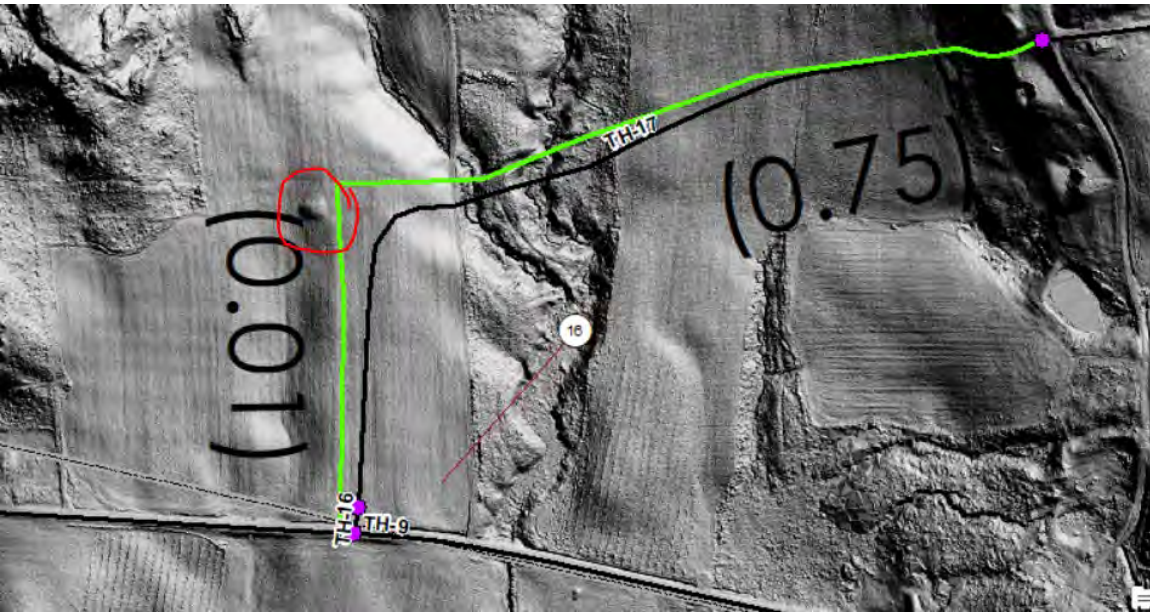

Best,

Pam

**Pamela DeAndrea (she/her)** | AOT GIS Professional III  
Policy, Planning & Research Bureau – Mapping Section  
Policy, Planning & Intermodal Development Division  
Vermont Agency of Transportation  
219 N. Main Street | Barre, VT 05641  
[802-793-7555 phone](tel:802-793-7555) | [pam.deandrea@vermont.gov](mailto:pam.deandrea@vermont.gov)  
<http://vtrans.vermont.gov>



Help raise money for Vermonters impacted by flood damage and show your Vermont pride with *Vermont Strong* and *Tough Too* license plates and socks. [Click here to purchase your Vermont Strong gear](#) or visit [DMV.Vermont.gov/VermontStrong23](http://DMV.Vermont.gov/VermontStrong23).

Impacted Vermonters can find resources and referrals by visiting [Vermont.Gov/Flood](http://Vermont.Gov/Flood).

---

**From:** Zoning <zoning@bristolvt.org>  
**Sent:** Monday, October 21, 2024 3:40 PM  
**To:** DeAndrea, Pam <Pam.DeAndrea@vermont.gov>; Hermanson, Tyler <Tyler.Hermanson@vermont.gov>  
**Cc:** Bristol Clerk <clerk@bristolvt.org>; Eric Cota <bristolhighway@gmavt.net>; peeker@gmavt.net; Bristol Town Administrator <townadmin@bristolvt.org>  
**Subject:** Re: TH-17 (Choiniere Rd) question

**EXTERNAL SENDER: Do not open attachments or click on links unless you recognize and trust the sender.**

Hi All,

I've spent some time searching for historical surveys that would give a better idea of which path is correct. Although I could not find a survey that clearly shows the path, I do believe that 1A is the correct historical path. I was able to find a Department of the Interior geological survey map from 1903, it shows TR17 intersecting with TR18 practically on the town lines. I've included the Town Road Index as well, which shows a similar path as the geological survey.

The gravel pit received a 1983 act 250 permit, which is when I believe that access road was put in. The 1962 imagery it's not clear if there is a road along the edge of the field that would be path 3, which is why I'm hesitant to label that as the official legal path. The path labeled as 4 is an ROW access path used for AG purposes. However, based off the elevation data it is possible that TR17 did go along the field and was used for the gravel pit access.

I would say it is between 1A and 3 as the where the official legal laying is, with elevation data and length measurements pointing more towards 3.

I hope this helps, please let me know if I can be of further assistance.

Best,  
AZ

AZ Larsen  
Planning & Zoning Administrator  
Town of Bristol  
802-453-2410 ex 2

In Office: Mon-Wed

Drop in: Mon-Tues 10-4:30pm

By Appt: Wednesday

**From:** [Zoning](#)  
**To:** [DeAndrea, Pam](#); [Hermanson, Tyler](#)  
**Cc:** [Bristol Clerk](#); [Eric Cota](#); [peeker@gmavt.net](#); [Bristol Town Administrator](#)  
**Subject:** Re: TH-17 (Choiniere Rd) question  
**Date:** Monday, October 21, 2024 3:41:34 PM  
**Attachments:** [image001.png](#)  
[image002.png](#)  
[image003.png](#)  
[image004.png](#)  
[image005.png](#)  
[image006.png](#)  
[town\\_road\\_index.pdf](#)

---

**EXTERNAL SENDER: Do not open attachments or click on links unless you recognize and trust the sender.**

Hi All,

I've spent some time searching for historical surveys that would give a better idea of which path is correct. Although I could not find a survey that clearly shows the path, I do believe that 1A is the correct historical path. I was able to find a Department of the Interior geological survey map from 1903, it shows TR17 intersecting with TR18 practically on the town lines. I've included the Town Road Index as well, which shows a similar path as the geological survey.

The gravel pit received a 1983 act 250 permit, which is when I believe that access road was put in. The 1962 imagery it's not clear if there is a road along the edge of the field that would be path 3, which is why I'm hesitant to label that as the official legal path. The path labeled as 4 is an ROW access path used for AG purposes. However, based off the elevation data it is possible that TR17 did go along the field and was used for the gravel pit access.

I would say it is between 1A and 3 as the where the official legal laying is, with elevation data and length measurements pointing more towards 3.

I hope this helps, please let me know if I can be of further assistance.

Best,  
AZ

AZ Larsen  
Planning & Zoning Administrator  
Town of Bristol  
802-453-2410 ex 2

In Office: Mon-Wed  
Drop in: Mon-Tues 10-4:30pm  
By Appt: Wednesday

---

**From:** DeAndrea, Pam <Pam.DeAndrea@vermont.gov>  
**Sent:** Friday, October 18, 2024 9:01 AM  
**To:** Bristol Town Administrator <townadmin@bristolvt.org>  
**Cc:** Hermanson, Tyler <Tyler.Hermanson@vermont.gov>; Bristol Clerk <clerk@bristolvt.org>; Eric Cota <bristolhighway@gmavt.net>; peeker@gmavt.net <peeker@gmavt.net>; Zoning <zoning@bristolvt.org>  
**Subject:** RE: TH-17 (Choiniere Rd) question

Thank you Valerie,

What we really need from the Town is input on where the official legal laying out of this road is located.

Best,

Pam

**Pamela DeAndrea (she/her)** | AOT GIS Professional III  
Policy, Planning & Research Bureau – Mapping Section  
Policy, Planning & Intermodal Development Division  
Vermont Agency of Transportation  
219 N. Main Street | Barre, VT 05641  
[802-793-7555 phone](tel:802-793-7555) | [pam.deandrea@vermont.gov](mailto:pam.deandrea@vermont.gov)  
<http://vtrans.vermont.gov>



Help raise money for Vermonters impacted by flood damage and show your Vermont pride with *Vermont Strong* and *Tough Too* license plates and socks. [Click here to purchase your Vermont Strong gear](#) or visit [DMV.Vermont.gov/VermontStrong23](http://DMV.Vermont.gov/VermontStrong23).

Impacted Vermonters can find resources and referrals by visiting [Vermont.Gov/Flood](http://Vermont.Gov/Flood).

---

**From:** Bristol Town Administrator <[townadmin@bristolvt.org](mailto:townadmin@bristolvt.org)>  
**Sent:** Thursday, October 17, 2024 3:43 PM  
**To:** DeAndrea, Pam <[Pam.DeAndrea@vermont.gov](mailto:Pam.DeAndrea@vermont.gov)>  
**Cc:** Hermanson, Tyler <[Tyler.Hermanson@vermont.gov](mailto:Tyler.Hermanson@vermont.gov)>; Bristol Clerk <[clerk@bristolvt.org](mailto:clerk@bristolvt.org)>; Eric Cota <[bristolhighway@gmavt.net](mailto:bristolhighway@gmavt.net)>; peeker@gmavt.net; Zoning <[zoning@bristolvt.org](mailto:zoning@bristolvt.org)>  
**Subject:** RE: TH-17 (Choiniere Rd) question

**EXTERNAL SENDER: Do not open attachments or click on links unless you recognize and trust the sender.**  
Hi Pam,

Interesting maps! Attached are a couple files I have from 2019 related to Choiniere Road that might be helpful.

--Valerie

Valerie Capels, Town Administrator  
& Emergency Management Director  
Town of Bristol  
1 South Street  
P.O. Box 249  
Bristol, VT 05443  
P: (802) 453-2410 Ext. 1  
F: (802) 453-5188  
E: [townadmin@bristolvt.org](mailto:townadmin@bristolvt.org)  
W: [www.bristolvt.org](http://www.bristolvt.org)  
FB: <https://www.facebook.com/bristolvt/>  
IG: <https://www.instagram.com/townofbristolvt/>

Please note this email message, along with any response or reply, may be considered a public record subject to disclosure under the Vermont Public Records Law (1 V.S.A. §§ 315-320).

---

**From:** DeAndrea, Pam <[Pam.DeAndrea@vermont.gov](mailto:Pam.DeAndrea@vermont.gov)>  
**Sent:** Thursday, October 17, 2024 1:44 PM  
**To:** Bristol Clerk <[clerk@bristolvt.org](mailto:clerk@bristolvt.org)>; Bristol Town Administrator <[townadmin@bristolvt.org](mailto:townadmin@bristolvt.org)>  
**Cc:** Hermanson, Tyler <[Tyler.Hermanson@vermont.gov](mailto:Tyler.Hermanson@vermont.gov)>  
**Subject:** TH-17 (Choiniere Rd) question

**From:** [Zoning](#)  
**To:** [DeAndrea, Pam](#)  
**Cc:** [Hermanson, Tyler](#)  
**Subject:** Bristol T.R.17 maps and data  
**Date:** Monday, October 21, 2024 4:34:05 PM  
**Attachments:** [tr17\\_data.pdf](#)  
[tr17oldsurvey.pdf](#)  
[townhighways.pdf](#)

---

**EXTERNAL SENDER: Do not open attachments or click on links unless you recognize and trust the sender.**

Howdy,

I went back into the vault and was able to locate additional maps for Choiniere Rd/ TR17. I've attached them to this email.

Best,  
AZ

AZ Larsen  
Planning & Zoning Administrator  
Town of Bristol  
802-453-2410 ex 2

In Office: Mon-Wed  
Drop in: Mon-Tues 10-4:30pm  
By Appt: Wednesday

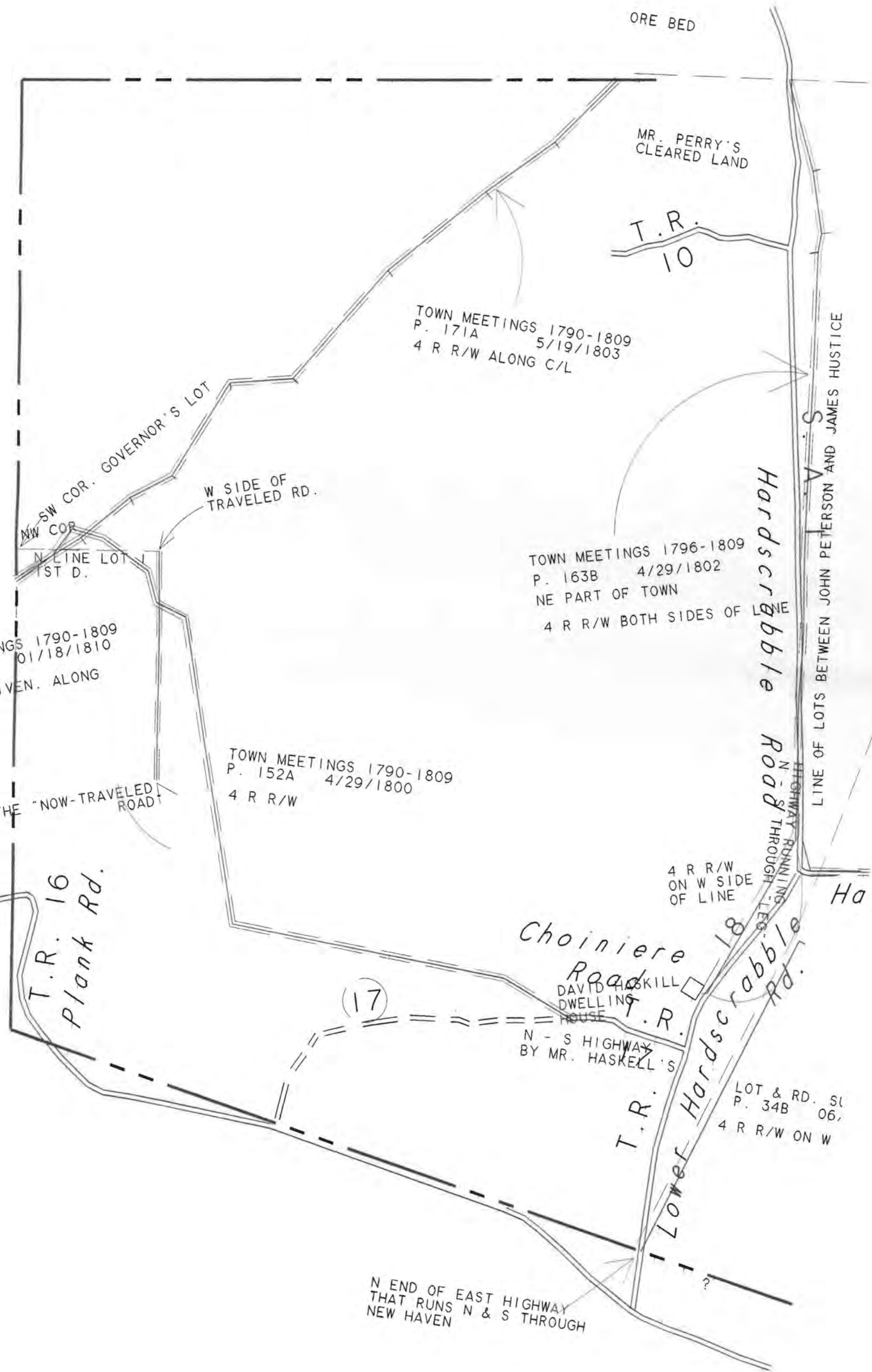

ORE BED

MR. PERRY'S CLEARED LAND

T.R. 10

TOWN MEETINGS 1790-1809  
P. 171A 5/19/1803  
4 R R/W ALONG C/L

SW COR. GOVERNOR'S LOT  
NW COR.

W SIDE OF TRAVELED RD.

N LINE LOT 1  
1ST D.

TOWN MEETINGS 1790-1809  
P. 255 01/18/1810  
NO WIDTH GIVEN. ALONG  
DESC. C/L

TOWN MEETINGS 1796-1809  
P. 163B 4/29/1802  
NE PART OF TOWN  
4 R R/W BOTH SIDES OF LINE

TOWN MEETINGS 1790-1809  
P. 152A 4/29/1800  
4 R R/W

THE NOW-TRAVELED ROAD

T.R. 16  
Plank Rd.

4 R R/W  
ON W SIDE  
OF LINE

Choiniere Road

DAVID HASKILL  
DWELLING  
HOUSE

N-S HIGHWAY  
BY MR. HASKELL'S

(17)

T.R. 18

Lower Hardscrabble Rd.

LOT & RD. S.  
P. 34B 06,  
4 R R/W ON W

N END OF EAST HIGHWAY  
THAT RUNS N & S THROUGH  
NEW HAVEN

LINE OF LOTS BETWEEN JOHN PETERSON AND JAMES HUSTICE

Ha

BK. 29

We the undersigned, Selectmen of the Town of Bristol, County of Addison and State of Vermont, with the assistance of W. N. Cady, a representative of the State of Highway Board, pursuant to Section 2 of No. 86 of the Acts of 1931 have measured the traveled highways, excluding pent roads in the Town of Bristol and report under oath a total of 46.95 miles of traveled highways therein which total is made up as follows:

State Highways	0.00 miles
State Aid Highways	20.80 miles
Town Roads	26.15 miles

We certify that the attached map was furnished us by the State Highway Board and shows the location of the highways measured.

Dated at Bristol in the County of Addison, State of Vermont this 17 day of November 1931.

Clarence E. Lathrop )  
 C. A. Hanks )  
 T. C. Varney ) Selectmen

State of Vermont  
County of Addison ss.

At Bristol in said County on the 17th. day of November 1931 personally appeared Clarence, E. Lathrop, C. A. Hanks, & T. C. Varney, Selectmen of the Town of Bristol and made oath to the truth of the statements in the foregoing certificate contained.

Before me, John A. Kilbourn  
Notary Public

( Received the above instrument for record  
Nov. 17th, A.D. 1931, at 10-15 o'clock A.M.  
A true copy, Attest: Town Clerk

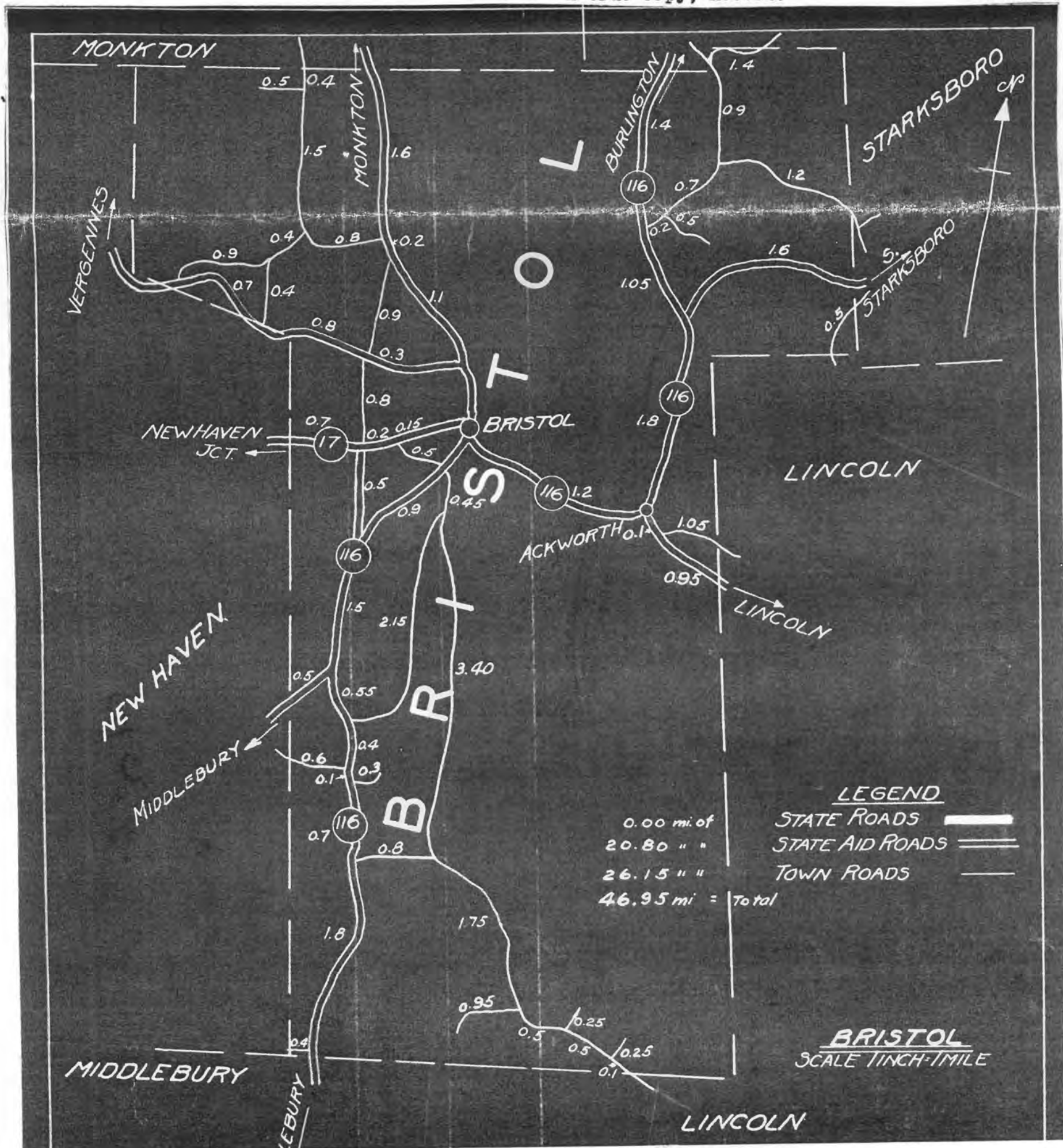

224

Route 116 State Highway Board to Open for Public Travel

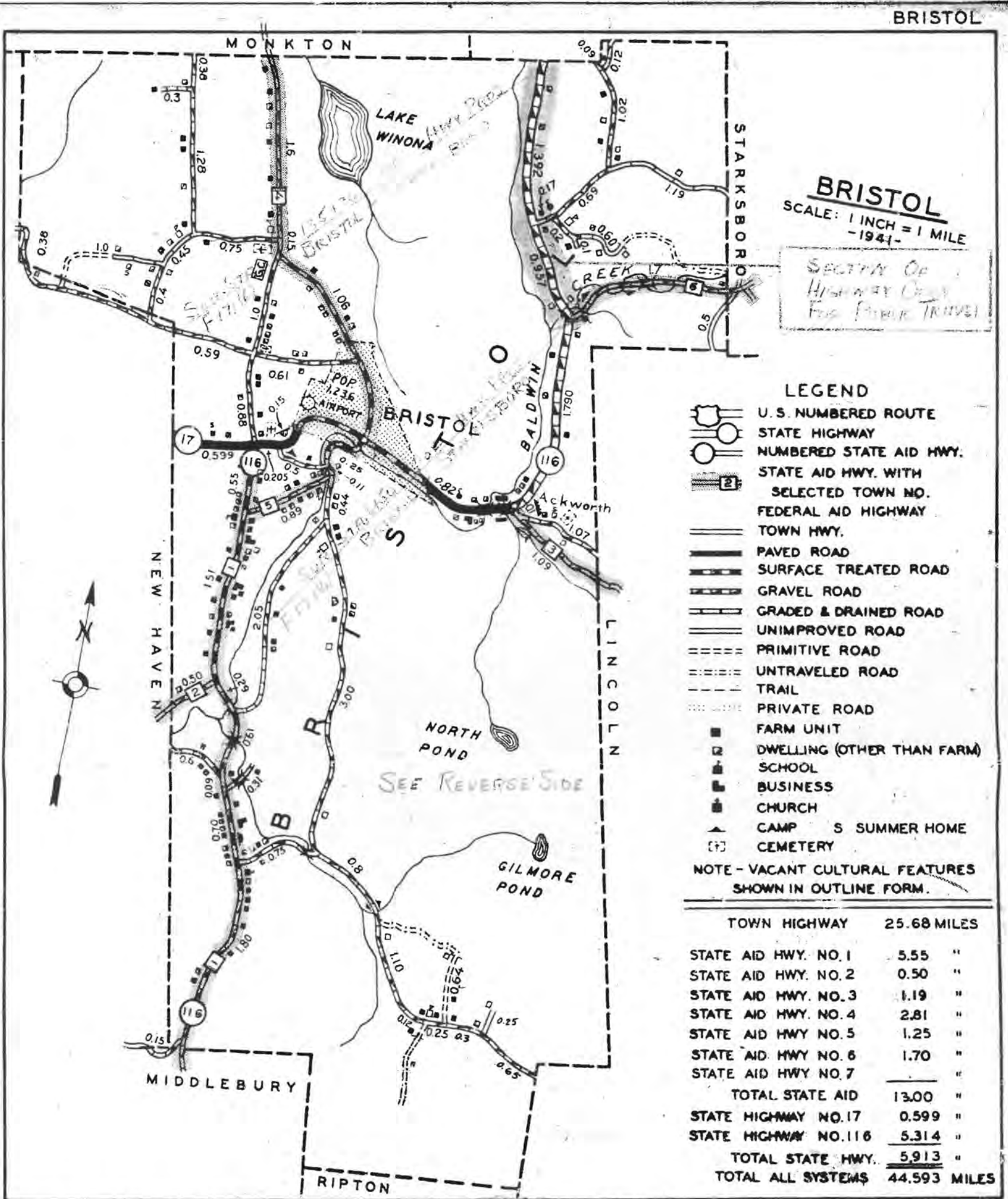

VERMONT HIGHWAY DISTRICT NO. 6

REVISED: 1942 1943 1944 1943 1944 1945  
REV. REV. REV. REV. REV.

ADDISON COUNTY

Bristol, Vermont  
Sept. 23<sup>rd</sup>, 1955

The above is a true copy of the description of a section of highway in the Town of Bristol, known as Vermont Route 116, OPEN FOR PUBLIC TRAVEL, recorded in Book 35, Page 224, of Land Records, of the Town of Bristol, on the 23<sup>rd</sup> day of September, 1955, at 10:30 o'clock A. M.

Attest: Paul V. McCormick  
Town Clerk of Bristol, Vermont

VITAL RECORDS 1788-1816

NO. PAGE	DATE	WIDTH	COMMENTS/LOCATION
32	May 9, 1788	66'	Carlstrom & Harvey Rdsf
33	May 10, 1788	66'	Rte. 116 @ Middlebury due N. to Monkton?
34	June 3, 1790	66'	App. Rte. 17 fr. N.H. line thru Vil. to Starksboro?
34	June 14, 1792	66'	N.W. Bristol

TOWN MEETINGS 1780-1809

NO. PAGE	DATE	WIDTH	COMMENTS/LOCATION
120	May 25, 1793	66'	N.W.
127	May 3, 1794	66'	N/S Rd. to Bristol E. line
129	July 23, 1795	66'	N.E. to Starks-Lincl. line E. (R.O.W.)
132	Apr. 25, 1796	66'	Plats
134	May 20, 1796	Var.	Rte. 116 So.
135	June 10, 1796	66'	Briggs Hill Rd.
144	Sept. 1798	66'	Meehan Rd. P/O
144	Oct. 5, 1798	NG.	Hardscrabble Extension
147	May 4, 1799	49.5'	Purinton Rd?
149	Nov. 8, 1799	66'	S.E. to Lincoln line S.E. Br.
149	"	66'	"
149	"	66'	"
149	"	66'	"
152	Apr. 29, 1800	66'	N.W. to New Haven line Causeway
152	May 26, 1800	66'	Horsey Road
161	Oct. 21, 1801	NG.	R. Barnard
163	Apr. 27, 1802	66'	Hardscrabble
163	"	66'	Monkton Road
164	Apr. 29, 1802	66'	"
164	June 4, 1802	66'	So. end of causeway
164	"	66'	"
171	May 19, 1803	NG.	N.W. New Haven line
171	"	NG.	W. New Haven line
180	Apr. 1, 1805	66'	Eastman farm
180	"	66'	T.R. 17
209	June 24, 1807	NG.	N.E.
213	Dec. 2, 1807	49.5'	Munson's Forge
213	"	49.5'	"
213	Dec. 5, 1807	49.5'	"
214	July 4, 1809	NG.	N.E. Lot 11
220	Mar. 7, 1807	NG.	Road from Holleys to Copeland
220	Apr. 23, 1808	NG.	In Lincoln
229	May 10, 1808	NG.	Lovers Lane
229	May 29, 1808	NG.	Near Dvd. Hayes old house
234	Sept. 23, 1808	NG.	On Decan Ingrams to Monkton Rd. in Lincoln
235	Sept. 24, 1808	NG.	"
235	"	NG.	"
235	"	NG.	"
235	"	NG.	"
242	Apr. 26, 1809	66'	N. Bristol Lot 8
255	Jan. 1, 1810	NG.	Burpee Rd.
255	Feb. 24, 1811	NG.	Near Rufus Barnard

TOWN MEETINGS 1810-1836

NO. PAGE	DATE	WIDTH	COMMENTS/LOCATION
8	Apr. 1, 1811	NG.	Hardscrabble Rd. by John Riders
144	"	66'	"
195	Oct. 4, 1825	49.5'	Lincoln Line
195	Oct. 7, 1826	NG.	Hewitt & River Rds.
214	Mar. 4, 1827	NG.	W. Bristol N.H. line
215	May 29, 1827	66'	Discontinuance
216	May 1, 1827	33'	N.S. Bristol Riv.
277	Apr. 18, 1830	66'	New Rd. Betw. D. Smith & U. Hoyt
277	July 13, 1830	66'	Near Allen's Bridge
277	July 13, 1830	66'	Rte. 17 fr. 116 to Starksboro

VITAL RECORDS 1792-1868

NO. PAGE	DATE	WIDTH	COMMENTS/LOCATION
43	May 28, 1850	49.5'	Maple St. & P/O Pine St.
44	MAY 1, 1850	49.5'	Rd. Alt. Jes. Doten to Dan Doten
45	Nov. 2, 1850	66'	Rt. 17 & 116 N.H. to Rockydale
45	May 28, 1850	49.5'	P/O Little Notch Rd.
46	May 28, 1850	NG.	Rd. near school discontinuance
47	Feb. 5, 1851	66'	P/O Flank Rd.
48	June 3, 1853	41.25'	Pent Rd. N/S Rt. 116
49	May 20, 1853	49.5'	Rt. 116 & P/O Burpee Rd.
61	"	49.5'	Same as index no. 73
63	Dec. 29, 1862	66'	Flank Rd.
63, 64	Dec. 29, 1862	66'	Flank Rd.
65	1860	NG.	Upper Meehan Rd.
68	July 30, 1862	33'	Pent Rd. Rt. 116 So.
69	Nov. 30, 1860	49.5'	Across Susan Pier farm
70	July 30, 1860	49.5'	Burpee Rd.
71	June 24, 1857	49.5'	Vt. Rte. 116 So.
74	Apr. 4, 1857	49.5'	E. Fr. Academy to Main Rd. Vil.
75	Feb. 28, 1833	24.75'	"
76	Apr. 15, 1833	24.75'	Disc. same. See page bottom.
77	June 18, 1833	66'	T.R. 31 & 116
77	June 18, 1833	66'	T.R. 31 & 116
78	July 25, 1833	66'	"
78	July 13, 1832	66'	Little Ireland Rd.
79	Jan. 14, 1844	24.75'	Pent Rd.
80	June 8, 1844	"	"

VITAL RECORDS 1868-1908

DEED BOOK RECORDS

IND. NO.	LIBER	PAGE	DATE	WIDTH	COMMENTS/LOCATION
107	24	153	Aug. 3, 1912	50'	Rte. 116 So.
108	24	154	Aug. 5, 1912	50' & 80'	Rte. 116 So. (2 Parcs.)
109	24	455	Jan. 24, 1914	33'	N. side Little Notch
110	25	612	May 16, 1922	20'	N. side East St.
111	26	245	"	20'	"
112	26	246	May 10, 1922	45'	Mt. St. Ext.
113	26	248	"	45'	"
114	26	249	May 8, 1922	45', Var.	"
115	26	250	May 12, 1922	45', Var.	"
116	26	251	May 16, 1922	45'	"
117	27	247	May 10, 1922	45'	"
118	28	75	July 28, 1924	NG.	Mountain Ave.
119	28	365	Nov. 1, 1930	49.5'	Mt. St. Ext.
120	28	383	June 22, 1931	NG.	Burnham Lane
121	28	419	Aug. 8, 1932	49.5'	Briggs Hill Rd.
122	30	535	Jan. 13, 1941	Var.	Malain Hill Rd.
123	31	440	Jan. 27, 1949	Var.	Mt. Terr.
124	31	595	Jan. 27, 1945	Var.	Vt. Rte. 17 (Map)
125	32	398	Oct. 24, 1946	Var.	Rte. 116 So.
126	34	386	Oct. 27, 1952	Var.	Mt. St.
127	36	299	Aug. 3, 1959	16'	"
128	36	322	Sep. 28, 1959	35'	North St. to Mt. St.
129	38	521	June 18, 1966	25' & 50'	Mt. St.
130	40	491	Aug. 6, 1970	Var.	Mt. St. N.E. Bristol
131a	41	387	Apr. 25, 1972	Var.	Roled maps #9 & Inters. T.R. 22 & Vt. Rte. 116
131b	41	389	May 12, 1972	Var.	"
131c	41	415	June 6, 1972	Var.	"
131d	41	451	June 8, 1972	Var.	"
132	43	170	Feb. 14, 1974	50'	Dewino Lane
133	44	523	Oct. 30, 1975	Var.	T.R. 8
134	46	528, 555	Oct. 1, 1975	50'	Meadow Lane Ext.
135	49	134	Mar. 12, 1979	Var.	Lawr. Ln.
136	51	228	Oct. 23, 1980	50'	Mt. Terr.

STATE OF VERMONT ROAD PROJECT MAPS AND CONCURRENT OR PREVIOUS DEED BOOK RECORDS

IND. NO.	(PROJ. NO. OR) LIBER	PAGE	DATE	WIDTH	COMMENTS
137	N.R.S.	171	Nov. 28, 1934	Var.	Rockydale
"	"	27	Aug. 17, 1926	"	"
"	"	374	"	"	"
"	"	28	Oct. 1, 1927	"	"
138	Proj. P171(2)	Oct.	1, 1947	"	Rockydale Extension
"	See Comm.	"	"	"	Rol. Maps 7, Morflm. (map)
139	Proj. P171(6)	Sept. 8, 1955	"	"	Bristol-Starksboro Ext.
"	34	End Nov. 1953	CL.	"	Proposed Relocation
"	35	19 Mar. 10, 1954	Var.	"	"
"	"	20 Mar. 9, 1954	"	"	"
"	"	21 " " "	"	"	"
"	"	22 " " "	"	"	"
"	"	25 Mar. 10, 1954	"	"	"
"	"	41 Mar. 11, 1954	"	"	"
"	"	45 Mar. 10, 1954	"	"	"
"	"	46 May 14, 1954	"	"	"
140	S0200(1)SA	July 1964	Var.	"	N.E. Bristol (Vt. Rte. 17)
"	37	286 Dec. 29, 1962	"	"	"
"	"	287 " " "	"	"	"
"	"	288 " " "	"	"	"
"	"	289 " " "	"	"	"
"	"	291 Jan. 9, 1963	"	"	"
"	"	294 " " "	"	"	"
"	"	295 " " "	"	"	"
"	38	267 Aug. 18, 1965	"	"	"
141	Br. BP	Sept. 5, 1968	Var.	"	S.W. Bristol (Vt. Rte. 116)
"	018-5-6657	"	"	"	"
"	39	370 Oct. 9, 1967	"	"	"
"	"	450 Jan. 2, 1968	"	"	"

MISCELLANEOUS FILED MAPS

IND. NO.	FIL. INF./MICFILM.	DATE	MAP NAME	COMMENTS
142	Just aft. MB. 2P10	July 10, 1864	Munsill Pk.	Liberty, Munsill, W. Pine, & W. Pleasant Sts.
143	Roled Maps #32	1931	N.G.	N. Haven Mills Road
144	Misc. Maps Pg. 4	Dec. 17, 1964	Br. Rec. C., Inc. Rec.	Field Rd.
145	M. Bk. 1, Pg. 34	June 1971	Rolling Acres Adm. dk.	View
146	State of Vt. Rec. Submittal	"	N.G.	Rte. 116, 49.5' & Variable



**From:** [Town Of Bristol](#)  
**To:** [Hermanson, Tyler](#)  
**Cc:** [Bristol Town Administrator](#); [DeAndrea, Pam](#); [Bristol Clerk](#); [peeker@gmavt.net](mailto:peeker@gmavt.net); [Zoning](#); [New Haven Clerk](#)  
**Subject:** Re: TH-17 (Choiniere Rd) question  
**Date:** Friday, October 18, 2024 8:21:24 AM

---

You don't often get email from [bristolhighway@gmavt.net](mailto:bristolhighway@gmavt.net). [Learn why this is important](#)

**EXTERNAL SENDER: Do not open attachments or click on links unless you recognize and trust the sender.**

The one that I know of is path 4  
Sent from my iPhone

On Oct 18, 2024, at 7:16 AM, Hermanson, Tyler  
<[Tyler.Hermanson@vermont.gov](mailto:Tyler.Hermanson@vermont.gov)> wrote:

Hi All,

Hoping to put things in simplistic terms here with this image. There seems to be 4 or 5 potential paths of this class 4. Two or three of which have small sections in New Haven ( 1a ,1b & 2) and two have NO path in New Haven ( 3 & 4).

Don't think I saw any surveys floating around in conversation?

I would also be hesitant on using Google or Bing as any sort of authority, our data has heavy influence in their data sometimes.

As a general initial consensus, which path seems to be the path from each town's perspective? 1-4

<image008.png>

<image009.png>

<image007.png>

<image010.png>

<image011.png>

<image012.png>

From: [Hermanson, Tyler](#)  
To: [Bristol Town Administrator: DeAndrea, Pam](#)  
Cc: [Bristol Clerk: Eric Coia - pecker@gmavi.net](#); [Zoning: New Haven Clerk](#)  
Subject: RE: TH-17 (Choiniere Rd) question  
Date: Friday, October 18, 2024 7:16:18 AM  
Attachments: [image001.png](#)  
[image002.png](#)  
[image003.png](#)  
[image004.png](#)  
[image005.png](#)  
[image006.png](#)  
[image008.png](#)  
[image009.png](#)  
[image007.png](#)  
[image010.png](#)  
[image011.png](#)  
[image012.png](#)

Hi All,

Hoping to put things in simplistic terms here with this image. There seems to be 4 or 5 potential paths of this class 4. Two or three of which have small sections in New Haven (1a, 1b & 2) and two have NO path in New Haven (3 & 4).

Don't think I saw any surveys floating around in conversation?

I would also be hesitant on using Google or Bing as any sort of authority, our data has heavy influence in their data sometimes.

As a general initial consensus, which path seems to be the path from each town's perspective? 1-4



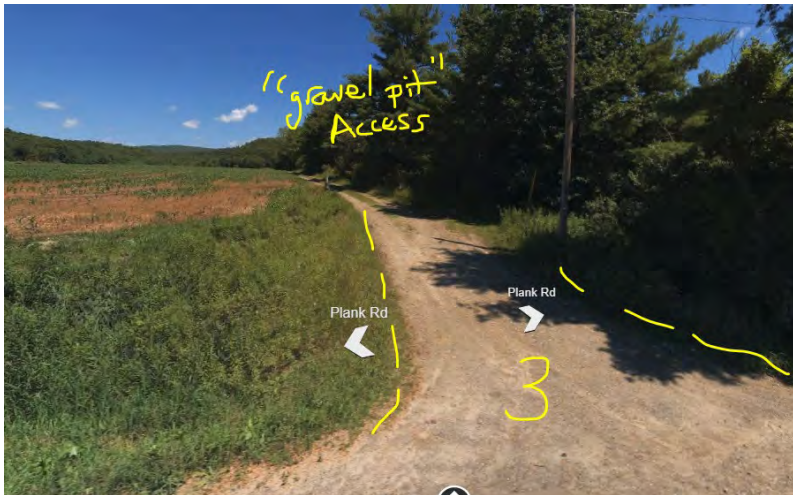
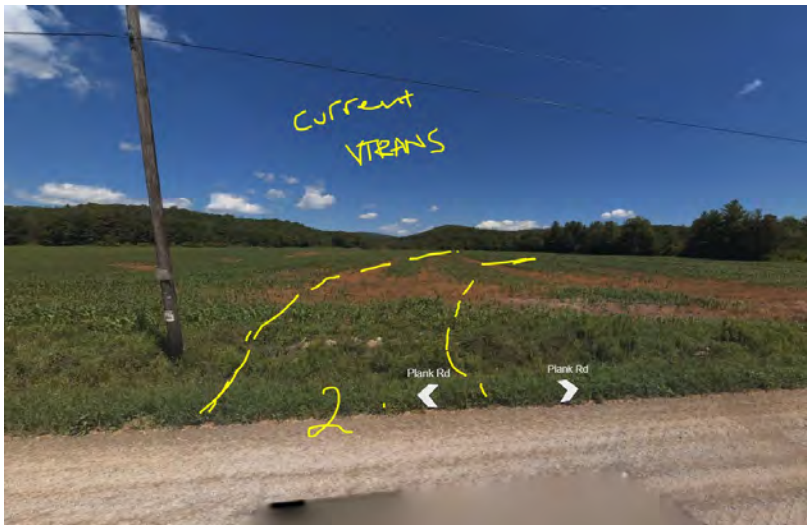



*Tyler Hermanson* GIS Specialist III  
State of Vermont Enhanced 911 Board  
6 Baldwin St, Fl 2, Montpelier VT 05633-7960  
E: [tyler.hermanson@vermont.gov](mailto:tyler.hermanson@vermont.gov) 802-279-4668  
Availability: M-F: 8am-4pm

<https://e911.vermont.gov/>

***Occasionally work a flexible schedule and send emails outside normal business hours. There is no need or obligation to respond outside your hours.***

---

**From:** Bristol Town Administrator <[townadmin@bristolvt.org](mailto:townadmin@bristolvt.org)>  
**Sent:** Thursday, October 17, 2024 3:43 PM  
**To:** DeAndrea, Pam <[Pam.DeAndrea@vermont.gov](mailto:Pam.DeAndrea@vermont.gov)>  
**Cc:** Hermanson, Tyler <[Tyler.Hermanson@vermont.gov](mailto:Tyler.Hermanson@vermont.gov)>; Bristol Clerk <[clerk@bristolvt.org](mailto:clerk@bristolvt.org)>; Eric Cota <[bristolhighway@gmavt.net](mailto:bristolhighway@gmavt.net)>; peeker@gmavt.net; Zoning <[zoning@bristolvt.org](mailto:zoning@bristolvt.org)>  
**Subject:** RE: TH-17 (Choiniere Rd) question

**EXTERNAL SENDER: Do not open attachments or click on links unless you recognize and trust the sender.**  
Hi Pam,

Interesting maps! Attached are a couple files I have from 2019 related to Choiniere Road that might be helpful.

--Valerie

Valerie Capels, Town Administrator  
& Emergency Management Director  
Town of Bristol  
1 South Street  
P.O. Box 249  
Bristol, VT 05443  
P: (802) 453-2410 Ext. 1  
F: (802) 453-5188  
E: [townadmin@bristolvt.org](mailto:townadmin@bristolvt.org)  
W: [www.bristolvt.org](http://www.bristolvt.org)  
FB: <https://www.facebook.com/bristolvt/>  
IG: <https://www.instagram.com/townofbristolvt/>

Please note this email message, along with any response or reply, may be considered a public record subject to disclosure under the Vermont Public Records Law (1 V.S.A. §§ 315-320).

---

**From:** DeAndrea, Pam <[Pam.DeAndrea@vermont.gov](mailto:Pam.DeAndrea@vermont.gov)>  
**Sent:** Thursday, October 17, 2024 1:44 PM  
**To:** Bristol Clerk <[clerk@bristolvt.org](mailto:clerk@bristolvt.org)>; Bristol Town Administrator <[townadmin@bristolvt.org](mailto:townadmin@bristolvt.org)>  
**Cc:** Hermanson, Tyler <[Tyler.Hermanson@vermont.gov](mailto:Tyler.Hermanson@vermont.gov)>  
**Subject:** TH-17 (Choiniere Rd) question

Good afternoon Valerie and Sharon,

Page 5

ESN 438  
NEW HAVEN VSP  
BRISTOL FD  
BRISTOL RESCUE

*Sarah Heffner*

*→ 416 ↑*

*burn removed*

*415*  
CHOINIERE RD

*owned by Bill Heffner  
(rental unit)*

Page 7

BRISTOL

Page 9







Google

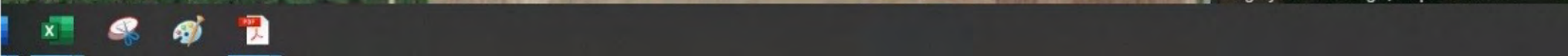

UNITED STATES  
DEPARTMENT OF THE INTERIOR  
GEOLOGICAL SURVEY

VERMONT  
(ADDISON COUNTY)  
MIDDLEBURY QUADRANGLE

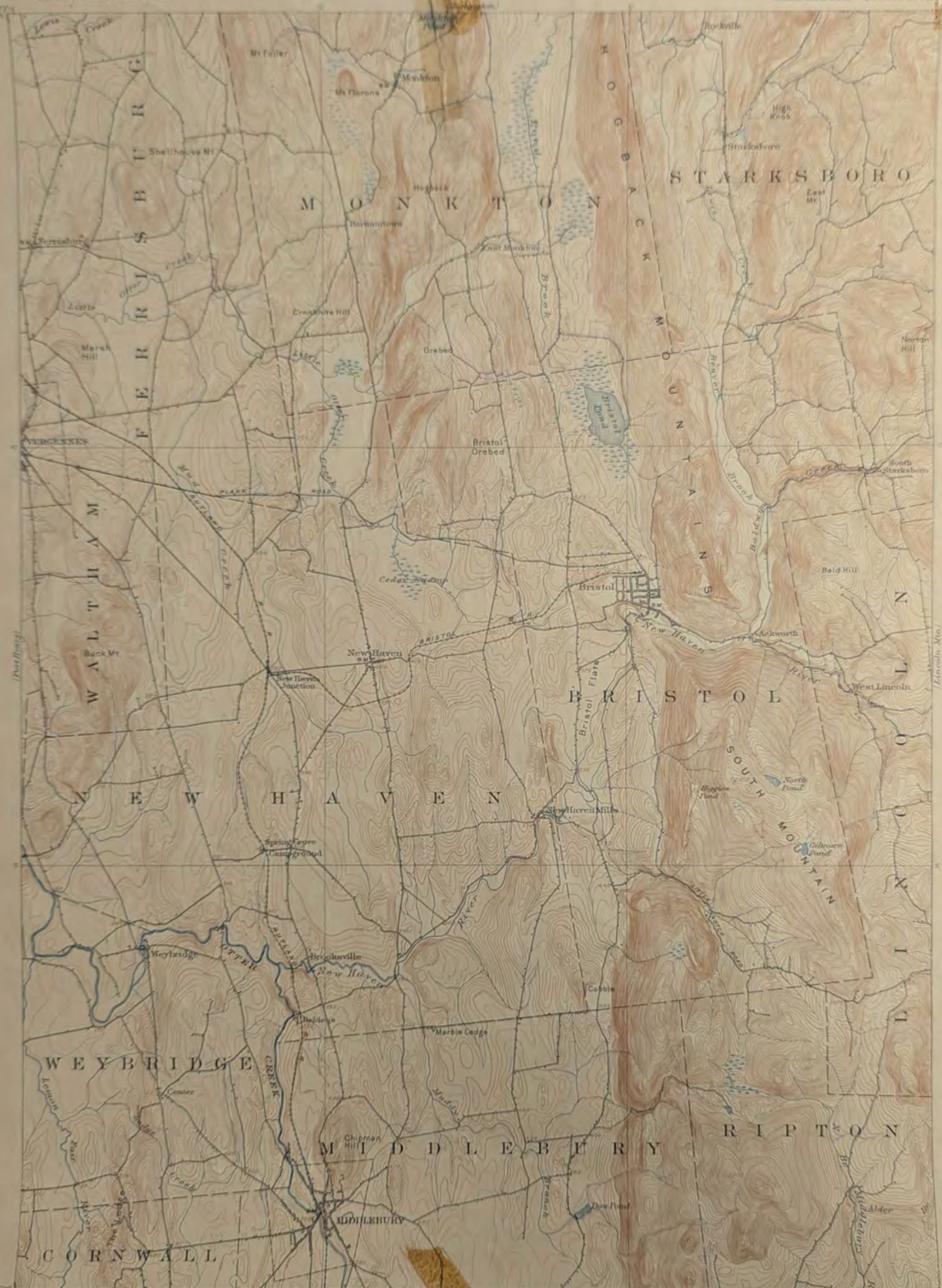

44° 15' 00" N  
 H. M. Wilson, Geographer  
 Henry Munroe, Topographer in charge  
 Topography by Gilbert Young  
 Triangulation by the U. S. Coast and Geodetic Survey  
 Surveyed in 1903



CONTOUR INTERVAL, 20 FEET  
 DATUM IS MEAN SEA LEVEL

MIDDLEBURY, VT.  
 44° 00' - 44° 15' N  
 73° 00' - 73° 15' W

FOR SALE BY U. S. GEOLOGICAL SURVEY, WASHINGTON, D. C.  
 A FOLDER DESCRIBING TOPOGRAPHIC MAPS AND SYMBOLS IS AVAILABLE ON REQUEST