State of Vermont

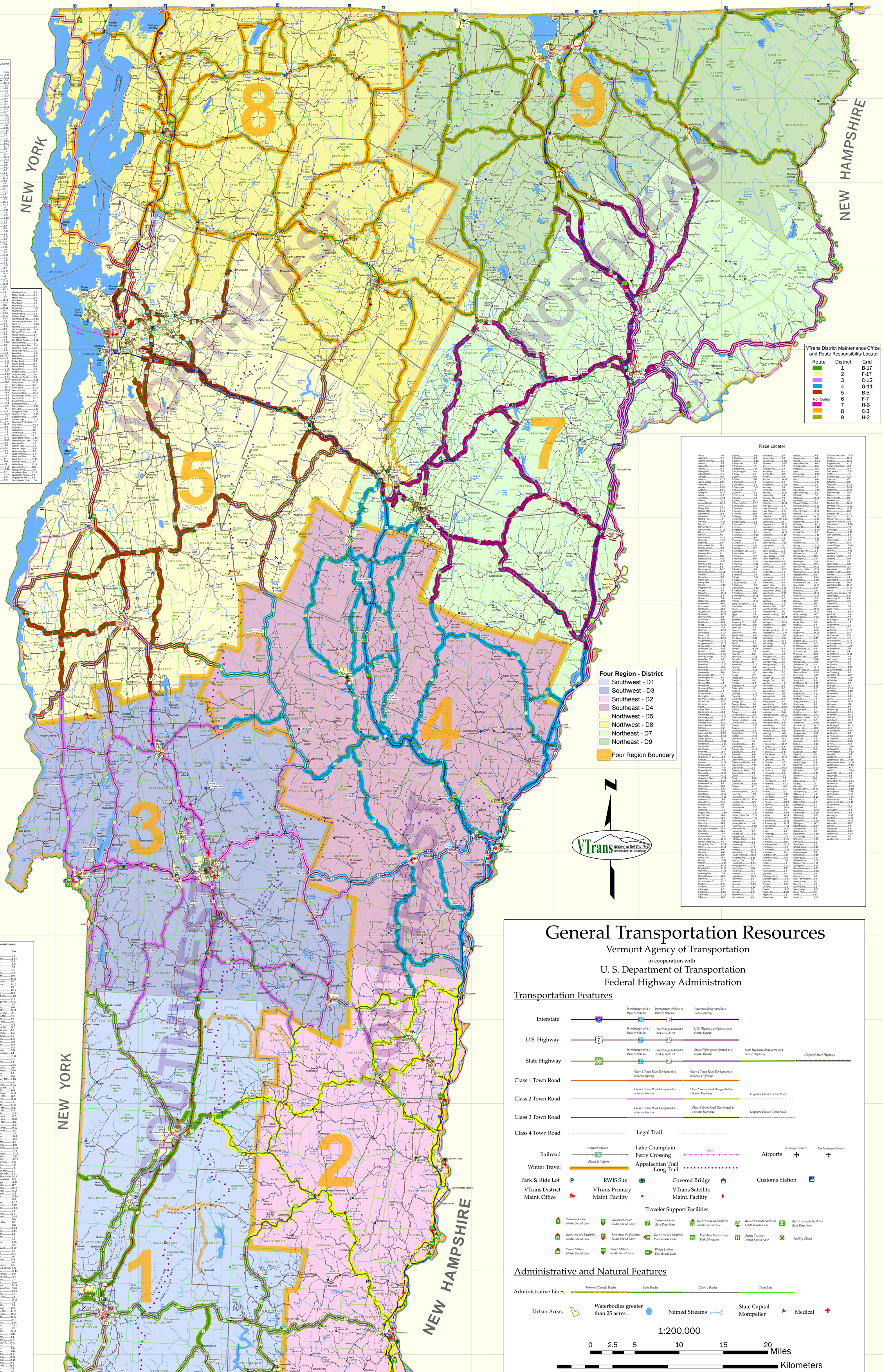

General Transportation Resources

Vermont Agency of Transportation
in cooperation with
U. S. Department of Transportation
Federal Highway Administration

Transportation Features

Interstate — Interchange with a Park & Ride lot — Interchange without a Park & Ride lot — Interstate designated as a Scenic Byway

U.S. Highway — Interchange with a Park & Ride lot — Interchange without a Park & Ride lot — U.S. Highway designated as a Scenic Byway

State Highway — Interchange with a Park & Ride lot — Interchange without a Park & Ride lot — State Highway designated as a Scenic Byway — State Highway designated as a Scenic Highway — Unpaved State Highway

Class 1 Town Road — Class 1 Town Road Designated as a Scenic Byway — Class 1 Town Road Designated as a Scenic Highway

Class 2 Town Road — Class 2 Town Road Designated as a Scenic Byway — Class 2 Town Road Designated as a Scenic Highway — Unpaved Class 2 Town Road

Class 3 Town Road — Class 3 Town Road Designated as a Scenic Byway — Class 3 Town Road Designated as a Scenic Highway — Unpaved Class 3 Town Road

Class 4 Town Road — Legal Trail

Railroad — Amtrack Station — Closed in Winter

Winter Travel

Lake Champlain Ferry Crossing — Ferry

Appalachian Trail — Long Trail

Airports — Passenger service — No Passenger Service

Park & Ride Lot — RWIS Site — Covered Bridge — Customs Station

VTrans District Maint. Office — VTrans Primary Maint. Facility — VTrans Satellite Maint. Facility

Traveler Support Facilities

Welcome Center North Bound Lane — Welcome Center South Bound Lane — Welcome Center Both Directions — Rest Area with Facilities North Bound Lane — Rest Area with Facilities South Bound Lane — Rest Area with Facilities Both Directions

Rest Area No Facilities North Bound Lane — Rest Area No Facilities South Bound Lane — Rest Area No Facilities West Bound Lane — Rest Area No Facilities Both Directions — Scenic Turnout North Bound Lane — Facility Closed

Weigh Station North Bound Lane — Weigh Station South Bound Lane — Weigh Station East Bound Lane

Administrative and Natural Features

Administrative Lines — Vermont/Canada Border — State Border — County Border — Town Line

Urban Areas — Waterbodies greater than 25 acres — Named Streams — State Capital Montpelier — Medical

1:200,000

0 2.5 5 10 15 20 Miles

0 5 10 20 30 40 Kilometers

This map is funded in part through grants from the Federal Highway Administration, U. S. Department of Transportation. The representation of the authors expressed herein do not necessarily state or reflect those of the U.S. Department of Transportation.

Contact Information: VT Agency of Transportation
Division of Policy, Planning and Intermodal Development, Mapping Section
1 National Life Drive, Montpelier, VT 05633-5001
Telephone: 802 828-2600

Vermont State Plane Coordinate System
North American Datum 19833
SPCS_Zone_Identifier: 4400
Geodetic Reference System 80
10,000 meter reference grid tics on map border

Map Generated Date: August 26, 2015