

- Interstate
- U.S. Route
- Vermont Route
- Town Highway
- Interstate
- US Route Divided
- US Route
- State Route Paved
- State Route Unpaved
- Town Highway Paved
- Town Highway Unpaved
- Unimproved or Impossible
- Discontinued Highway
- Town Legal Trail
- Winter Road Closure
- Federal Aid Route
- Principal Arterial
- Minor Arterial
- Major Collector
- Minor Collector - Urban
- Minor Collector-Rural (not Federal Aid eligible)
- VTrans Maintenance District Office
- Emergency Response Site
- Fire Station
- Law Enforcement
- Hospital
- Building
- State Capital (Montpelier)
- Localities
- Bridge or Culvert
- Water Body
- Stream or Brook
- Public Airport
- Political Boundary**
- State Boundary
- County Boundary
- Town Boundary
- Village Boundary
- Urban Compact Boundary
- Public Land - State/Municipal
- Green Mountain National Forest
- County Subtle

TOWN	TOWN	TOWN
BARNARD	KILLINGTON	ROCHESTER
BETHEL	LEICESTER	ROXBURY
BRAINTREE	MENDON	ROYALTON
BRANDON	PITTSFIELD	RUTLAND CITY
BRIDGEWATER	PITTSFIELD	RUTLAND TOWN
BROOKFIELD	PROCTOR	SALISBURY
CHITTENDEN	PROCTOR URBAN COMPACT	STOCKBRIDGE
GOSHEN	RANDOLPH	WEST RUTLAND
GRANVILLE	RANDOLPH URBAN COMPACT	WOODSTOCK
HANCOCK	RIPTON	

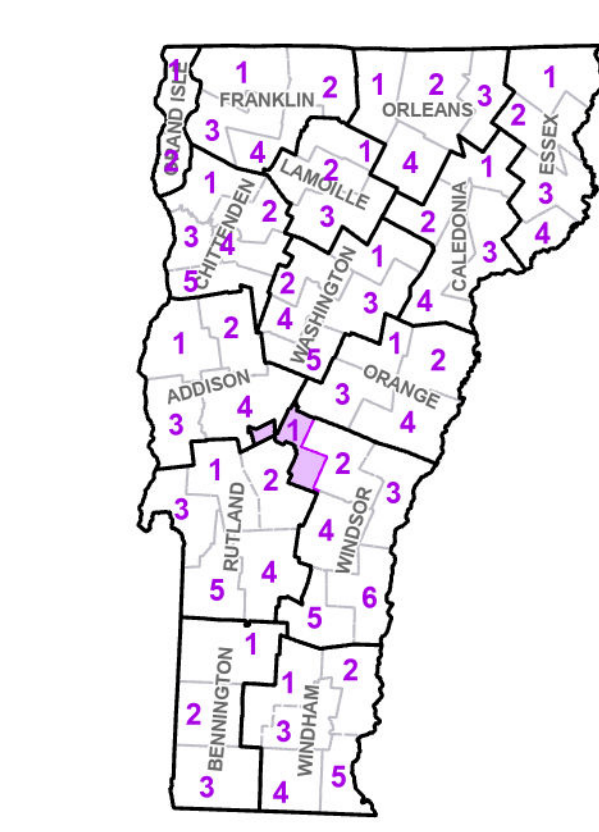

VERMONT COUNTY - TOWN MAP SERIES
WINDSOR COUNTY
SHEET 1 OF 6

Prepared by the
Vermont Agency of Transportation
 Mapping Section
 in cooperation with
U.S. Department of Transportation
 Federal Highway Administration
 August 2024

0 1 2
 Miles

Scale: 1:63360 (printed size 24 x 36 inches)

Contact Information: Vermont Agency of Transportation
 Division of Policy, Planning and Intermodal Development, Mapping Section
 219 N. Main St., Barre, VT 05641, Telephone: 802-828-2600

This map was funded in part through grants from the Federal Highway Administration, U.S. Department of Transportation. The representation of the authors expressed herein do not necessarily state or reflect those of the U.S. Department of Transportation.

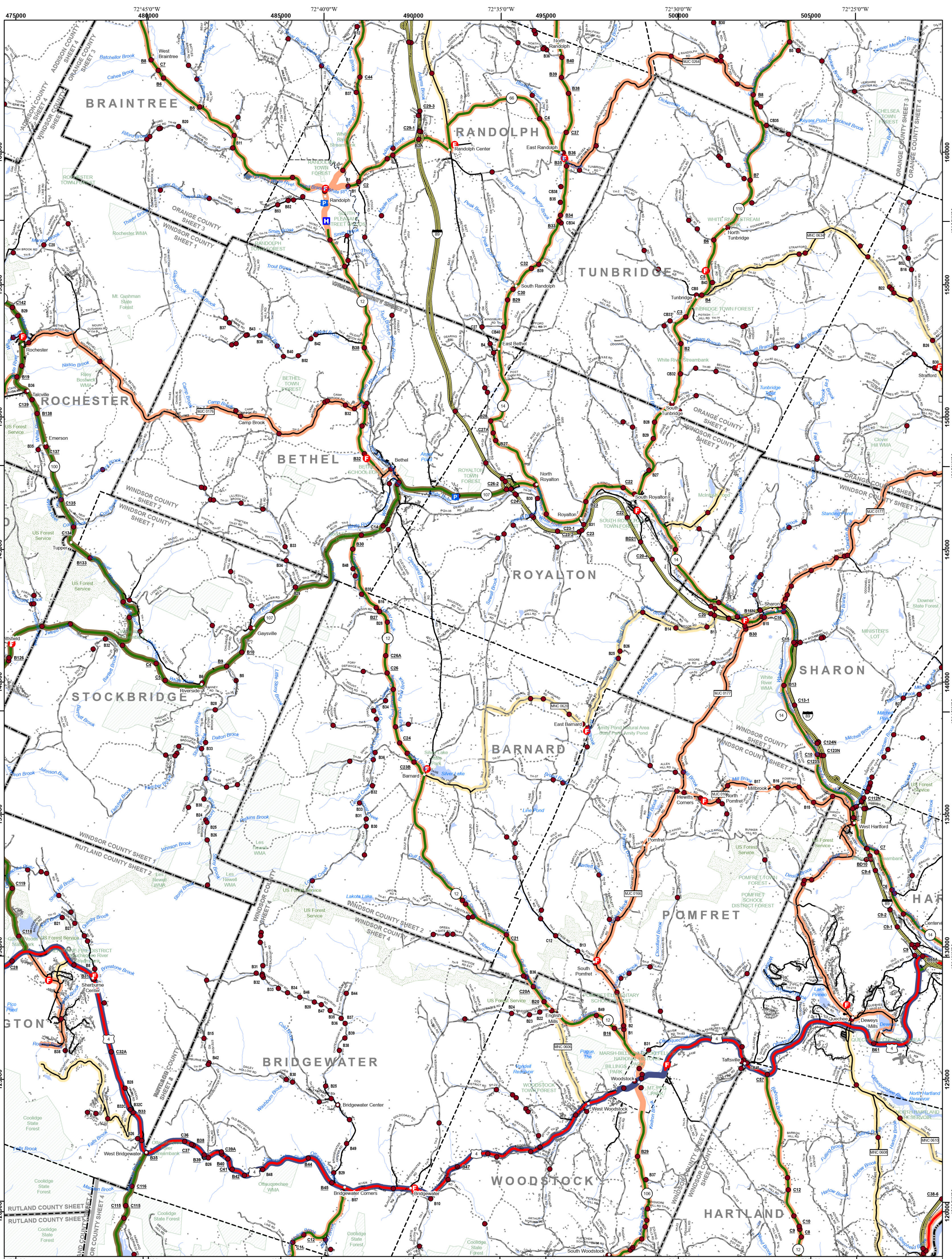

- Interstate
- U.S. Route
- Vermont Route
- Town Highway
- Interstate
- US Route Divided
- US Route
- State Route Paved
- State Route Unpaved
- Town Highway Paved
- Town Highway Unpaved
- Unimproved or Impassible
- Discontinued Highway
- Town Legal Trail
- Winter Road Closure
- Federal Aid Route
- Principal Arterial
- Minor Arterial
- Major Collector
- Minor Collector - Urban
- Minor Collector-Rural (not Federal Aid eligible)
- VTrans Maintenance District Office
- Emergency Response Site
- Fire Station
- Law Enforcement
- Hospital
- Building
- Slate Capital (Montpelier)
- Localities
- Bridge or Culvert
- Water Body
- Stream or Brook
- Public Airport
- Political Boundary**
- State Boundary
- County Boundary
- Town Boundary
- Village Boundary
- Urban Compact Boundary
- Public Land - State/Municipal
- Green Mountain National Forest
- County Subtle

TOWN	TOWN
BARNARD	PLYMOUTH
BETHEL	POMFRET
BRAINTREE	RANDOLPH
BRIDGEWATER	RANDOLPH URBAN COMPACT
BROOKFIELD	ROCHESTER
CHELSEA	ROYALTON
GRANVILLE	SHARON
HANCOCK	SHREWSBURY
HARTFORD	STOCKBRIDGE
HARTLAND	STRAFFORD
KILLINGTON	TUNBRIDGE
MENDON	VERSHIRE
NORWICH	WOODSTOCK
PITTSFIELD	WOODSTOCK VILLAGE

Vermont State Plane Coordinate System
 North American Datum of 1983
 SPCS Zone Identifier: 4400
 Geoidic Reference System 80
 5,000-meter grid, Easting - Northing

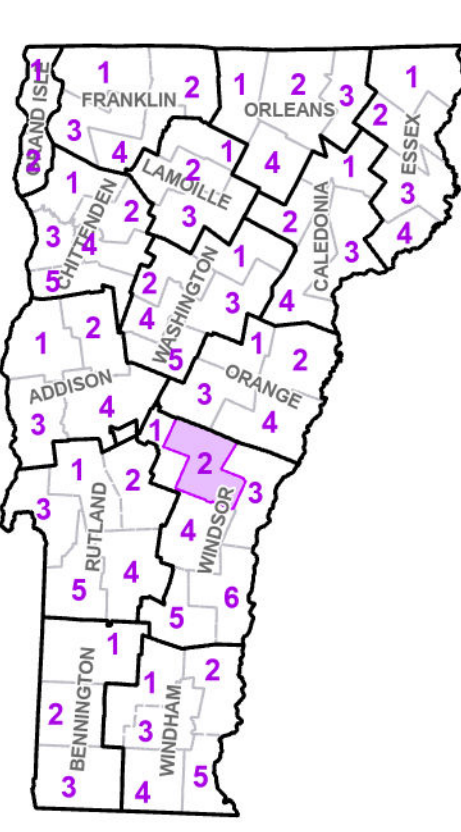

VERMONT COUNTY - TOWN MAP SERIES
WINDSOR COUNTY
 SHEET 2 OF 6

Prepared by the
 Vermont Agency of Transportation
 Mapping Section
 in cooperation with
 U.S. Department of Transportation
 Federal Highway Administration
 August 2024

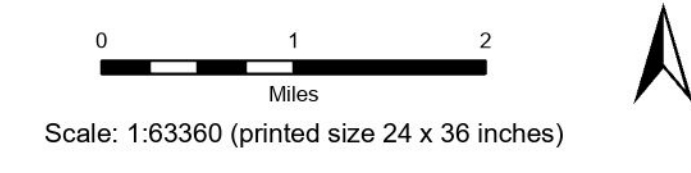

Scale: 1:63360 (printed size 24 x 36 inches)

This map was funded in part through grants from the Federal Highway Administration, U.S. Department of Transportation. The representation of the authors expressed herein do not necessarily state or reflect those of the U.S. Department of Transportation.

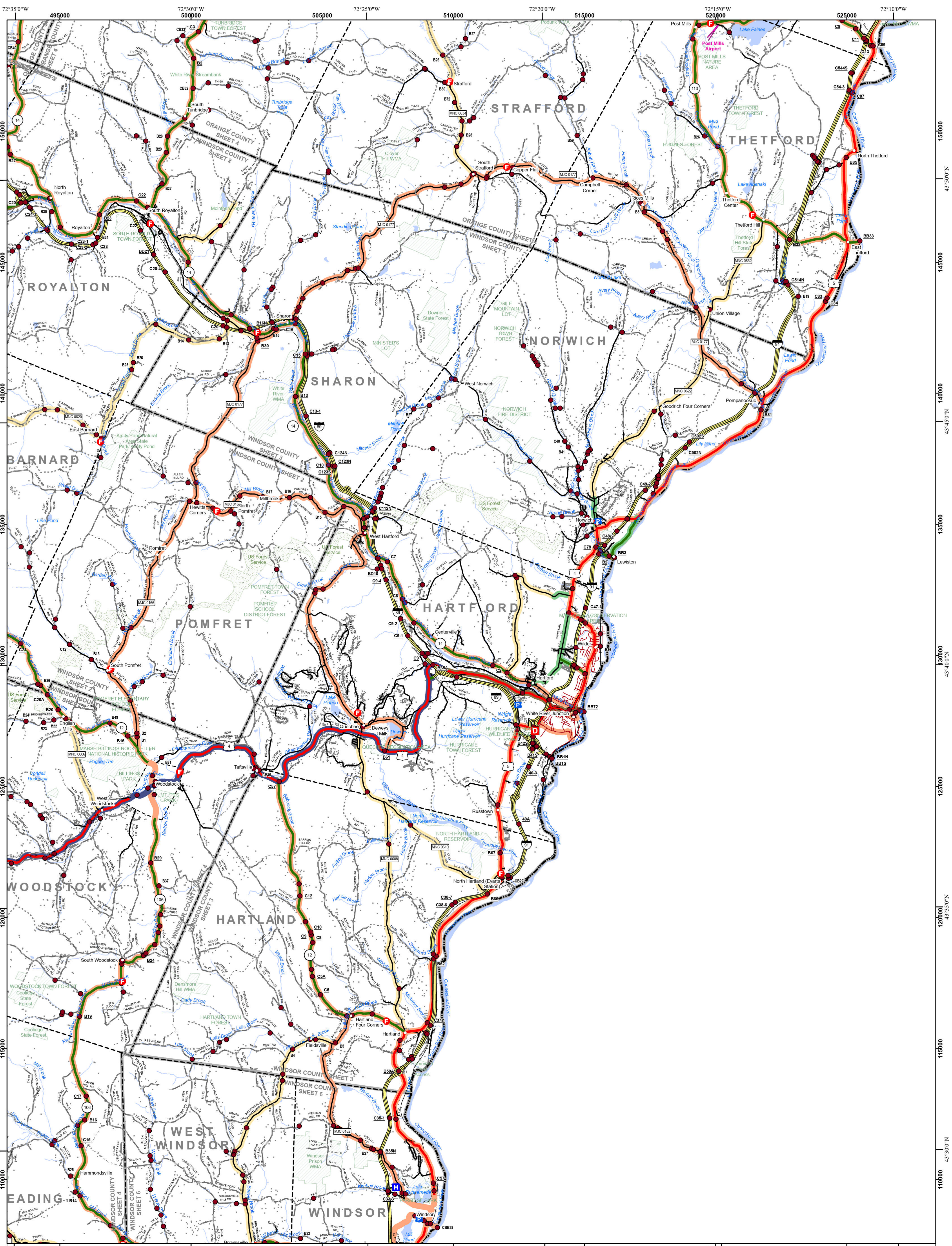

- Interstate
- U.S. Route
- Vermont Route
- Town Highway
- Interstate
- US Route Divided
- US Route
- State Route Paved
- State Route Unpaved
- Town Highway Paved
- Town Highway Unpaved
- Unimproved or Impassible
- Discontinued Highway
- Town Legal Trail
- Winter Road Closure
- Railroad
- Federal Aid Route
- Principal Arterial
- Minor Arterial
- Major Collector
- Minor Collector - Urban
- Minor Collector - Rural (not Federal Aid eligible)
- VTrans Maintenance District Office
- Emergency Response Site
- Fire Station
- Law Enforcement
- Hospital
- Building
- State Capital (Montpelier)
- Localities
- Bridge or Culvert
- Water Body
- Stream or Brook
- Public Airport
- Political Boundary**
- State Boundary
- County Boundary
- Town Boundary
- Village Boundary
- Urban Compact Boundary
- Public Land - State/Municipal
- Green Mountain National Forest
- County Subtle

TOWN	TOWN
BARNARD	STRAFFORD
BETHEL	THETFORD
BRIDGEWATER	TUNBRIDGE
FAIRLEE	WEST FAIRLEE
HARTFORD	WEST WINDSOR
HARTLAND	WHITE RIVER JUNCTION URBAN COMPACT
NORWICH	WILDER URBAN COMPACT
POMFRET	WINDSOR
RANDOLPH	WINDSOR URBAN COMPACT
READING	WOODSTOCK
ROYALTON	WOODSTOCK VILLAGE
SHARON	

Vermont State Plane Coordinate System
 North American Datum of 1983
 SPCS Zone Identifier: 4400
 Geoidic Reference System 80
 5,000-meter grid, Easting - Northing

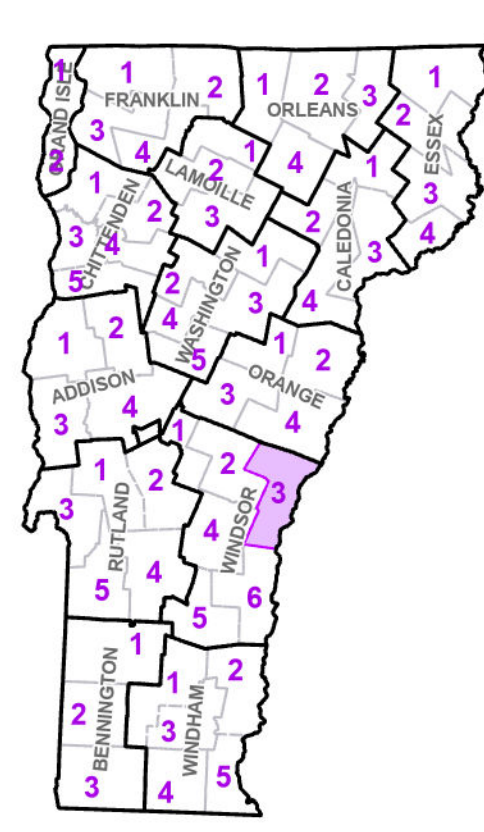

VERMONT
 COUNTY - TOWN MAP SERIES
WINDSOR COUNTY
 SHEET 3 OF 6

Prepared by the
 Vermont Agency of Transportation
 Mapping Section
 in cooperation with
 U.S. Department of Transportation
 Federal Highway Administration
 August 2024

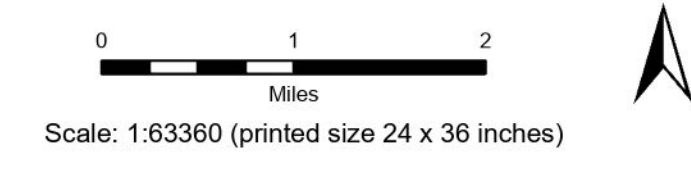

Contact Information: Vermont Agency of Transportation
 Division of Policy, Planning and Intermodal Development, Mapping Section
 219 N. Main St., Barre, VT 05641, Telephone: 802-828-2600

This map was funded in part through grants from the Federal Highway Administration, U.S. Department of Transportation. The representation of the authors expressed herein do not necessarily state or reflect those of the U. S. Department of Transportation.

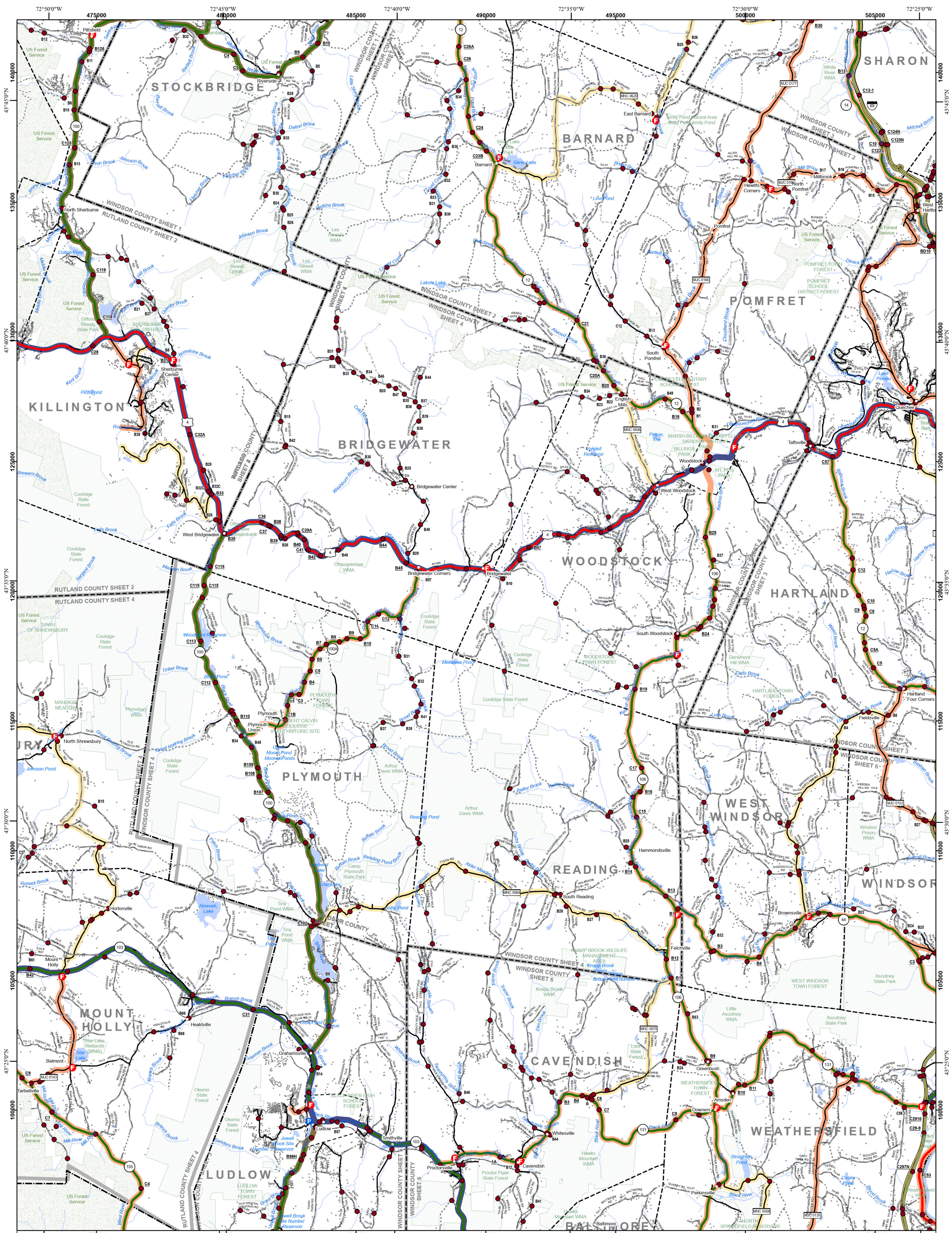

- Interstate
 - U.S. Route
 - Vermont Route
 - Town Highway
 - Interstate
 - US Route Divided
 - US Route
 - State Route Paved
 - State Route Unpaved
 - Town Highway Paved
 - Town Highway Unpaved
 - Unimproved or Impassible
 - Discontinued Highway
 - Town Legal Trail
- Winter Road Closure
 - Railroad
 - Federal Aid Route
 - Principal Arterial
 - Minor Arterial
 - Major Collector
 - Minor Collector - Urban
 - Minor Collector-Rural (not Federal Aid eligible)
 - VTrans Maintenance District Office
 - Emergency Response Site
 - Fire Station
 - Law Enforcement
 - Hospital
 - Building

TOWN	TOWN
BALTIMORE	PLYMOUTH
BARNARD	POMFRET
BRIDGEWATER	READING
CAVENDISH	ROYALTON
CHITTENDEN	SHARON
HARTFORD	SHREWSBURY
HARTLAND	STOCKBRIDGE
KILLINGTON	WEATHERSFIELD
LUDLOW	WEST WINDSOR
LUDLOW VILLAGE	WESTON
MENDON	WINDSOR
MOUNT HOLLY	WOODSTOCK
NORWICH	WOODSTOCK VILLAGE
PITTSFIELD	

Vermont State Plane Coordinate System
 North American Datum of 1983
 SPCS Zone Identifier: 4400
 Geoidetic Reference System 80
 5,000-meter grid, Easting - Northing

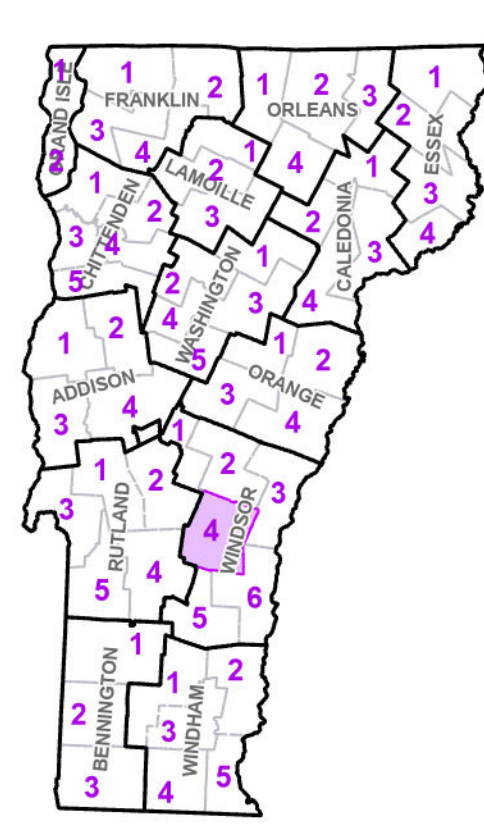

VERMONT COUNTY - TOWN MAP SERIES
WINDSOR COUNTY
SHEET 4 OF 6

Prepared by the
 Vermont Agency of Transportation
 Mapping Section
 in cooperation with
 U.S. Department of Transportation
 Federal Highway Administration
 August 2024

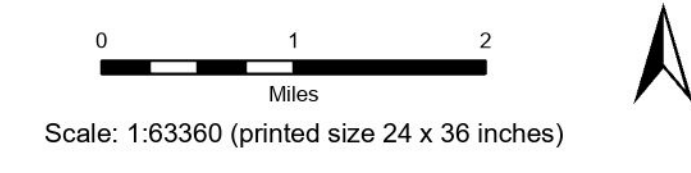

This map was funded in part through grants from the Federal Highway Administration, U.S. Department of Transportation. The representation of the authors expressed herein do not necessarily state or reflect those of the U. S. Department of Transportation.

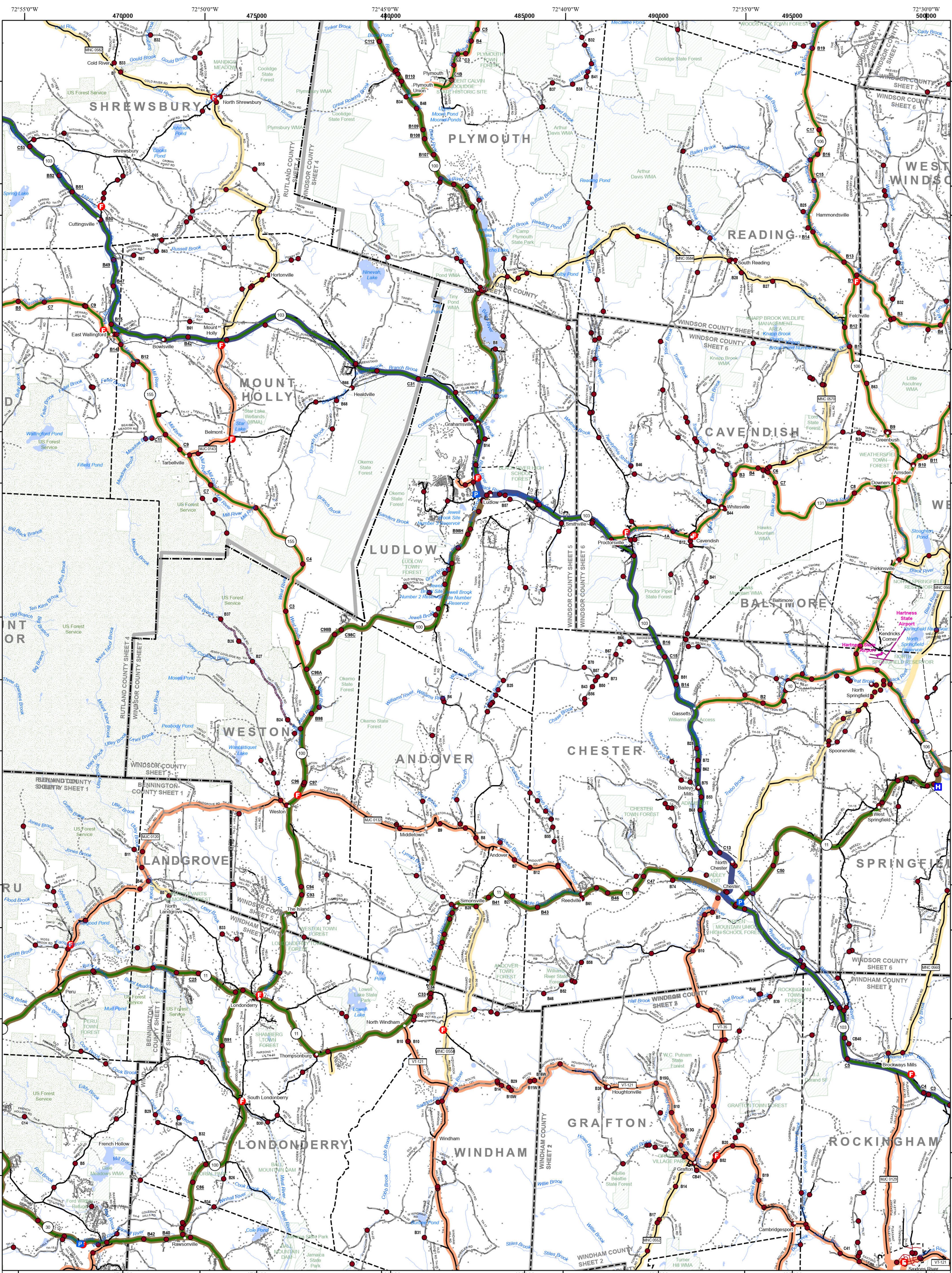

- Interstate
- U.S. Route
- Vermont Route
- Town Highway
- Interstate
- US Route Divided
- US Route
- State Route Paved
- State Route Unpaved
- Town Highway Paved
- Town Highway Unpaved
- Unimproved or Impassible
- Discontinued Highway
- Town Legal Trail
- Winter Road Closure
- Federal Aid Route
- Principal Arterial
- Minor Arterial
- Major Collector
- Minor Collector - Urban
- Minor Collector - Rural (not Federal Aid eligible)
- VTrans Maintenance District Office
- Emergency Response Site
- Fire Station
- Law Enforcement
- Hospital
- Building
- State Capital (Montpelier)
- Localities
- Bridge or Culvert
- Water Body
- Stream or Brook
- Public Airport
- Political Boundary**
- State Boundary
- County Boundary
- Town Boundary
- Village Boundary
- Urban Compact Boundary
- Public Land - State/Municipal
- Green Mountain National Forest
- County Subtle

TOWN	TOWN
ANDOVER	MOUNT TABOR
ATHENS	NORTH SPRINGFIELD URBAN COMPACT
BALTIMORE	PERU
CAVENDISH	PLYMOUTH
CHESTER	READING
CHESTER URBAN COMPACT	ROCKINGHAM
GRAFTON	SAXTONS RIVER VILLAGE
HARTLAND	SHREWSBURY
JAMAICA	SPRINGFIELD
LANDGROVE	SPRINGFIELD URBAN COMPACT
LONDONDERRY	TOWNSEND
LUDLOW	WALLINGFORD
LUDLOW VILLAGE	WEATHERSFIELD
MOUNT HOLLY	WEST WINDSOR

Vermont State Plane Coordinate System
 North American Datum of 1983
 SPCS Zone Identifier: 4400
 Geoidic Reference System 80
 5,000-meter grid, Easting - Northing

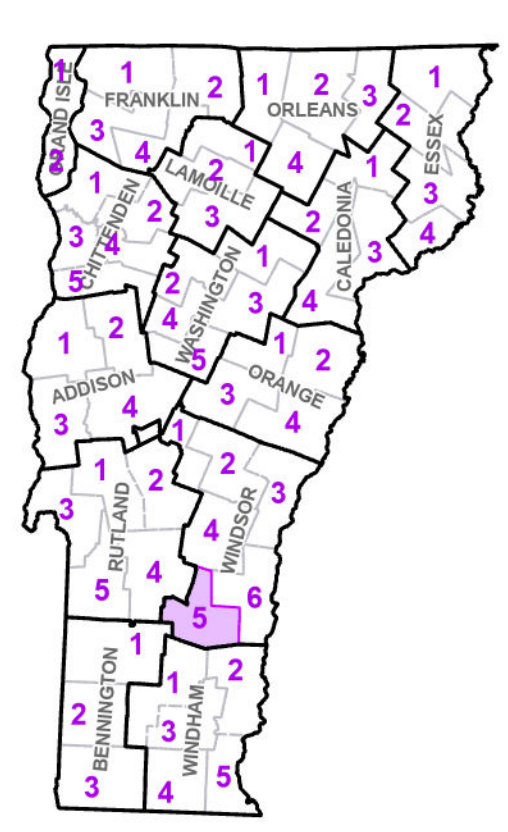

VERMONT
 COUNTY - TOWN MAP SERIES
WINDSOR COUNTY
 SHEET 5 OF 6

Prepared by the
 Vermont Agency of Transportation
 Mapping Section
 in cooperation with
 U.S. Department of Transportation
 Federal Highway Administration
 August 2024

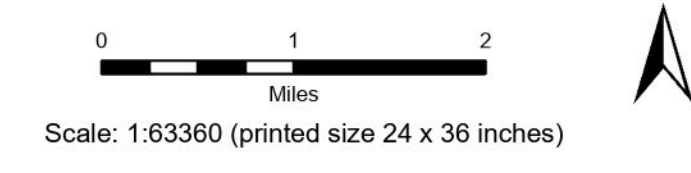

Scale: 1:63360 (printed size 24 x 36 inches)

This map was funded in part through grants from the Federal Highway Administration, U.S. Department of Transportation. The representation of the authors expressed herein do not necessarily state or reflect those of the U.S. Department of Transportation.

Contact Information: Vermont Agency of Transportation
 Division of Policy, Planning and Intermodal Development, Mapping Section
 219 N. Main St., Barre, VT 05641, Telephone: 802-828-2600

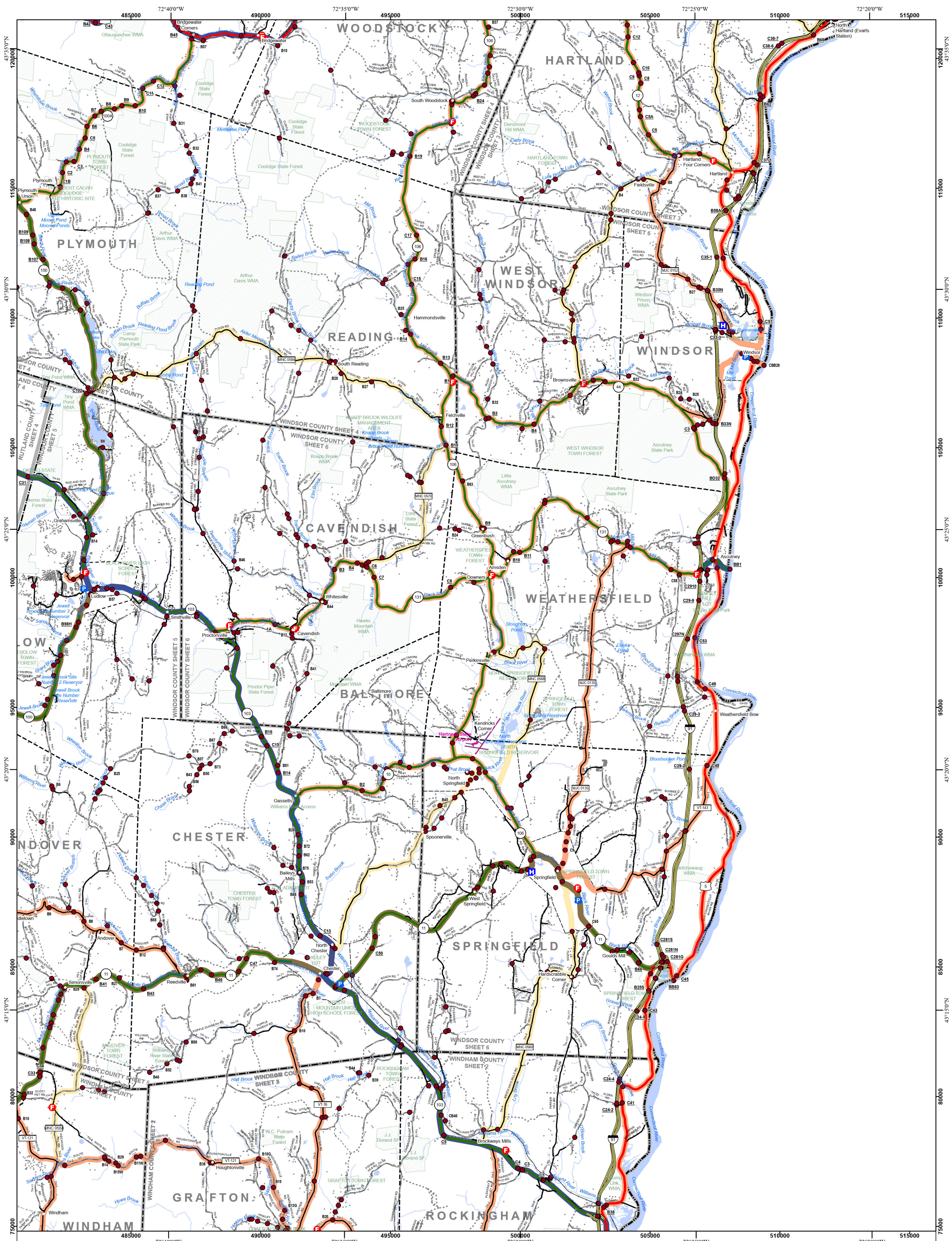

- Interstate
- U.S. Route
- Vermont Route
- Town Highway
- Interstate
- US Route Divided
- US Route
- State Route Paved
- State Route Unpaved
- Town Highway Paved
- Town Highway Unpaved
- Unimproved or Impassible
- Discontinued Highway
- Town Legal Trail
- Winter Road Closure
- Railroad
- Federal Aid Route
- Principal Arterial
- Minor Arterial
- Major Collector
- Minor Collector - Urban
- Minor Collector - Rural (not Federal Aid eligible)
- VTrans Maintenance District Office
- Emergency Response Site
- Fire Station
- Law Enforcement
- Hospital
- Building
- State Capital (Montpelier)
- Localities
- Bridge or Culvert
- Water Body
- Stream or Brook
- Public Airport
- Political Boundary**
- State Boundary
- County Boundary
- Town Boundary
- Village Boundary
- Urban Compact Boundary
- Public Land - State/Municipal
- Green Mountain National Forest
- County Subtle

TOWN	TOWN
ANDOVER	NORTH SPRINGFIELD URBAN COMPACT
BALTIMORE	PLYMOUTH
BRIDGEWATER	READING
CAVENDISH	ROCKINGHAM
CHESTER	SPRINGFIELD
CHESTER URBAN COMPACT	SPRINGFIELD URBAN COMPACT
GRAFTON	WEATHERSFIELD
HARTLAND	WEST WINDSOR
LONDONDERRY	WINDHAM
LUDLOW	WINDSOR
LUDLOW VILLAGE	WINDSOR URBAN COMPACT
MOUNT HOLLY	WOODSTOCK

Vermont State Plane Coordinate System
 North American Datum of 1983
 SPCS Zone Identifier: 4400
 Geoidic Reference System 80
 5,000-meter grid, Easting - Northing

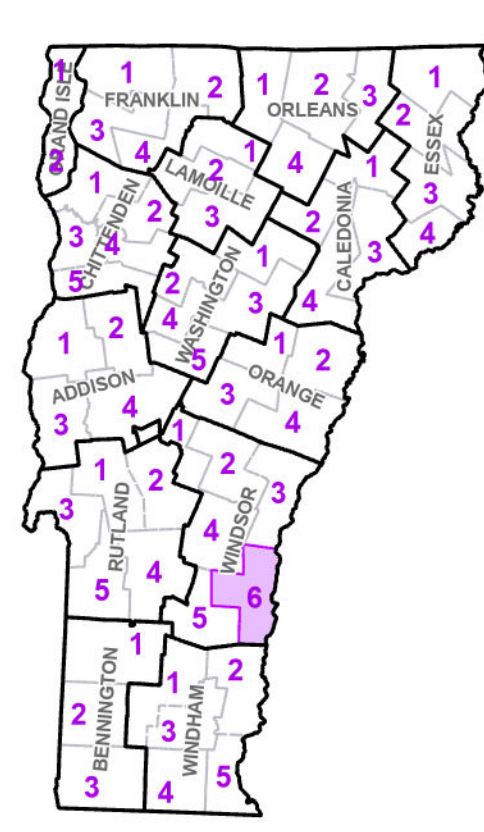

VERMONT
 COUNTY - TOWN MAP SERIES
WINDSOR COUNTY
 SHEET 6 OF 6

Prepared by the
 Vermont Agency of Transportation
 Mapping Section
 in cooperation with
 U.S. Department of Transportation
 Federal Highway Administration
 August 2024

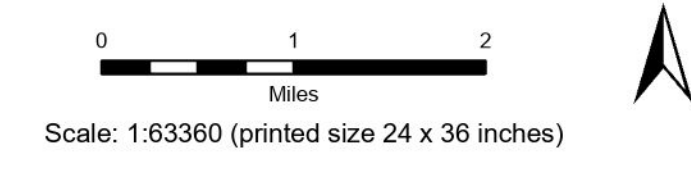

This map was funded in part through grants from the Federal Highway Administration, U.S. Department of Transportation. The representation of the authors expressed herein do not necessarily state or reflect those of the U.S. Department of Transportation.