

- Interstate
- U.S. Route
- Vermont Route
- Town Highway
- Interstate
- US Route Divided
- US Route
- State Route Paved
- State Route Unpaved
- Town Highway Paved
- Town Highway Unpaved
- Unimproved or Impossible
- Discontinued Highway
- Town Legal Trail
- Winter Road Closure
- Railroad
- Federal Aid Route
- Principal Arterial
- Minor Arterial
- Major Collector
- Minor Collector - Urban
- Minor Collector-Rural (not Federal Aid eligible)
- VTrans Maintenance District Office
- Emergency Response Site
- Fire Station
- Law Enforcement
- Hospital
- Building
- State Capital (Montpelier)
- Localities
- Bridge or Culvert
- Water Body
- Stream or Brook
- Public Airport
- Political Boundary**
- State Boundary
- County Boundary
- Town Boundary
- Village Boundary
- Urban Compact Boundary
- Public Land - State/Municipal
- Green Mountain National Forest
- County Subtle

TOWN	TOWN	TOWN
BENSON	IRA	ROCHESTER
BRANDON	KILLINGTON	RUTLAND CITY
BRANDON URBAN COMPACT	LEICESTER	RUTLAND TOWN
CASTLETON	MENDON	SALISBURY
CHITTENDEN	MIDDLETOWN SPRINGS	SHOREHAM
CLARENDON	ORWELL	SHREWSBURY
CORNWALL	PITTSFIELD	SUDBURY
FAIR HAVEN	PITTSFORD	WEST HAVEN
FAIR HAVEN URBAN COMPACT	POULTNEY	WEST RUTLAND
GOSHEN	POULTNEY VILLAGE	WEST RUTLAND URBAN COMPACT
HANCOCK	PROCTOR	WHITING
HUBBARDTON	PROCTOR URBAN COMPACT	

Vermont State Plane Coordinate System
 North American Datum of 1983
 SPCS Zone Identifier: 4400
 Geoidic Reference System 80
 5,000-meter grid, Easting - Northing

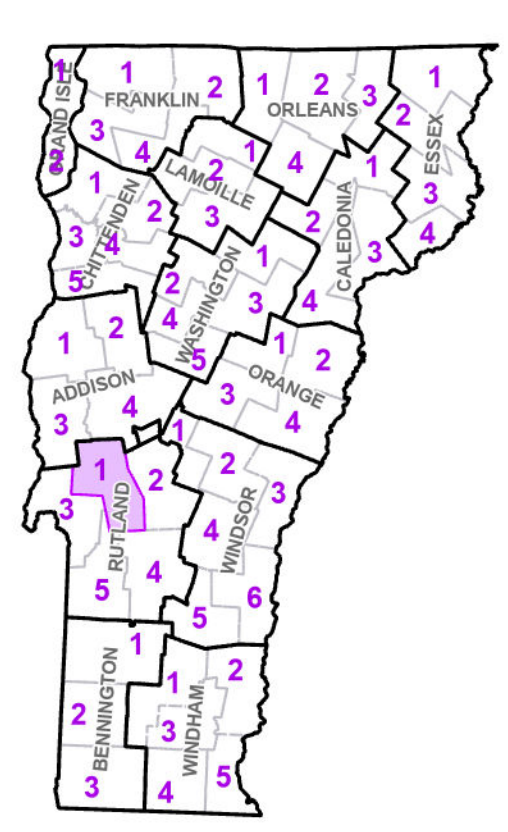

VERMONT COUNTY - TOWN MAP SERIES
RUTLAND COUNTY
SHEET 1 OF 5

Prepared by the
 Vermont Agency of Transportation
 Mapping Section
 in cooperation with
 U.S. Department of Transportation
 Federal Highway Administration
 August 2024

Scale: 1:63360 (printed size 24 x 36 inches)

0 1 2
 Miles

Contact Information: Vermont Agency of Transportation
 Division of Policy, Planning and Intermodal Development, Mapping Section
 219 N. Main St., Barre, VT 05641, Telephone: 802-828-2600

This map was funded in part through grants from the Federal Highway Administration, U.S. Department of Transportation. The representation of the authors expressed herein do not necessarily state or reflect those of the U. S. Department of Transportation.

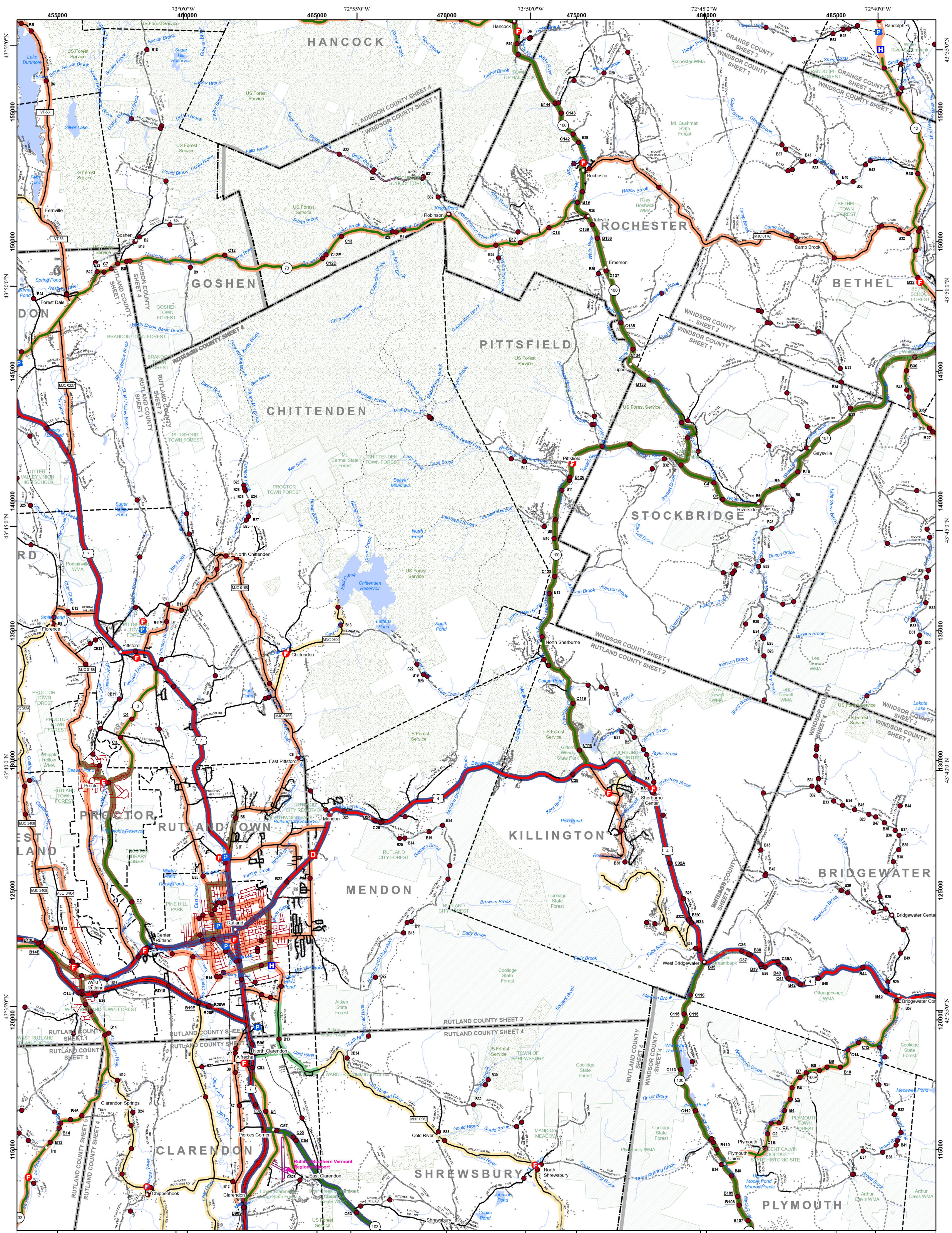

- Interstate
- U.S. Route
- Vermont Route
- Town Highway
- Interstate
- US Route Divided
- US Route
- State Route Paved
- State Route Unpaved
- Town Highway Paved
- Town Highway Unpaved
- Unimproved or Impassible
- Discontinued Highway
- Town Legal Trail
- Winter Road Closure
- Railroad
- Federal Aid Route
- Principal Arterial
- Minor Arterial
- Major Collector
- Minor Collector - Urban
- Minor Collector - Rural (not Federal Aid eligible)
- VTrans Maintenance District Office
- Emergency Response Site
- Fire Station
- Law Enforcement
- Hospital
- Building
- State Capital (Montpelier)
- Localities
- Bridge or Culvert
- Water Body
- Stream or Brook
- Public Airport
- Political Boundary**
- State Boundary
- County Boundary
- Town Boundary
- Village Boundary
- Urban Compact Boundary
- Public Land - State/Municipal
- Green Mountain National Forest
- County Subtle

TOWN	TOWN	TOWN
BARNARD	KILLINGTON	RIPTON
BETHEL	LEICESTER	ROCHESTER
BRAINTREE	MENDON	ROYALTON
BRANDON	PITTSFIELD	RUTLAND CITY
BRANDON URBAN COMPACT	PLYMOUTH	RUTLAND TOWN
BRIDGEWATER	PROCTOR	SALISBURY
CHITTENDEN	PROCTOR URBAN COMPACT	SHREWSBURY
CLARENDON	RANDOLPH	STOCKBRIDGE
GOSHEN	RANDOLPH URBAN COMPACT	WEST RUTLAND
HANCOCK	READING	WEST RUTLAND URBAN COMPACT
IRA		WOODSTOCK

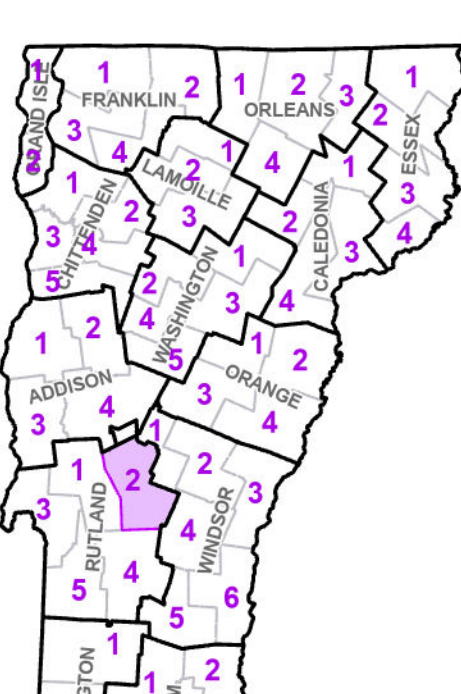

VERMONT COUNTY - TOWN MAP SERIES
RUTLAND COUNTY
SHEET 2 OF 5

Prepared by the
Vermont Agency of Transportation
 Mapping Section
 in cooperation with
U.S. Department of Transportation
 Federal Highway Administration
 August 2024

Scale: 1:63360 (printed size 24 x 36 inches)

425000 73°25'0"W 430000 73°20'0"W 435000 73°15'0"W 440000 73°10'0"W 445000 73°5'0"W 450000 73°0'0"W 455000

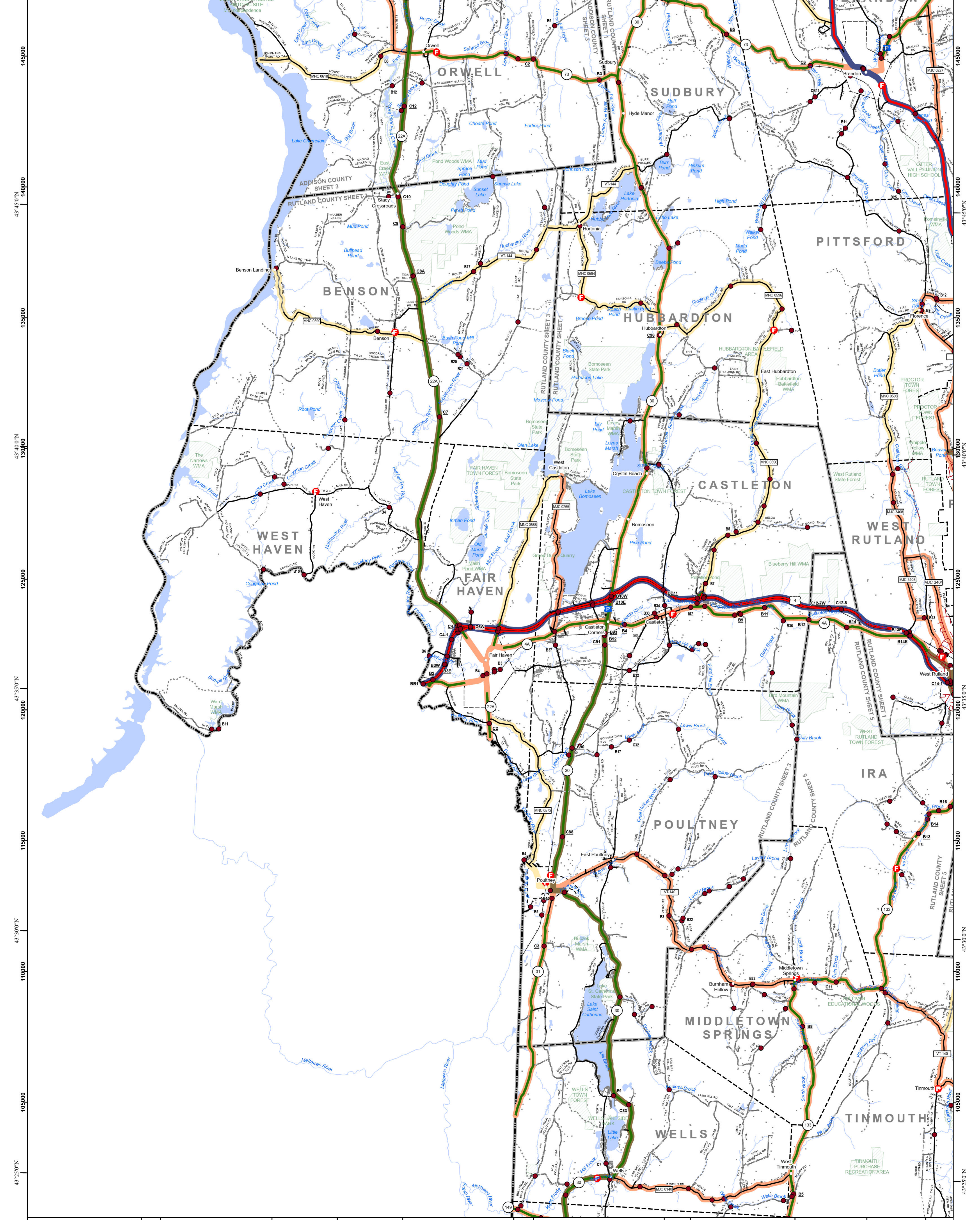

425000 73°25'0"W 430000 73°20'0"W 435000 73°15'0"W 440000 73°10'0"W 445000 73°5'0"W 450000 73°0'0"W 455000

- Interstate
- U.S. Route
- Vermont Route
- Town Highway
- Interstate
- US Route Divided
- US Route
- State Route Paved
- State Route Unpaved
- Town Highway Paved
- Town Highway Unpaved
- Unimproved or Impossible
- Discontinued Highway
- Town Legal Trail

- Winter Road Closure
- Railroad
- Federal Aid Route**
- Principal Arterial
- Minor Arterial
- Major Collector
- Minor Collector - Urban
- Minor Collector-Rural (not Federal Aid eligible)
- VTrans Maintenance District Office
- Emergency Response Site**
- Fire Station
- Law Enforcement
- Hospital
- Building

- State Capital (Montpelier)
- Localities
- Bridge or Culvert
- Water Body
- Stream or Brook
- Public Airport
- Political Boundary**
- State Boundary
- County Boundary
- Town Boundary
- Village Boundary
- Urban Compact Boundary
- Public Land - State/Municipal
- Green Mountain National Forest
- County Subtle

TOWN	TOWN
BENSON	PITTSFORD
BRANDON	POULTNEY
BRANDON URBAN COMPACT	POULTNEY VILLAGE
CASTLETON	PROCTOR
CLARENDON	PROCTOR URBAN COMPACT
FAIR HAVEN	SUDBURY
FAIR HAVEN URBAN COMPACT	TINMOUTH
HUBBARDTON	WELLS
IRA	WEST HAVEN
MIDDLETOWN SPRINGS	WEST RUTLAND
ORWELL	WEST RUTLAND URBAN COMPACT
PAWLET	

Vermont State Plane Coordinate System
 North American Datum of 1983
 SPCS Zone Identifier: 4400
 Geoidic Reference System 80
 5,000-meter grid, Easting - Northing

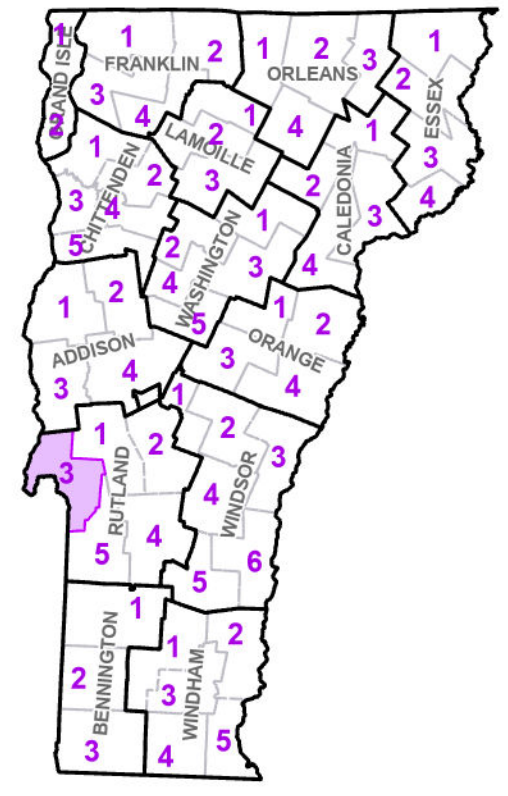

VERMONT COUNTY - TOWN MAP SERIES
RUTLAND COUNTY SHEET 3 OF 5

Prepared by the
 Vermont Agency of Transportation
 Mapping Section
 in cooperation with
 U.S. Department of Transportation
 Federal Highway Administration
 August 2024

Scale: 1:63360 (printed size 24 x 36 inches)

Contact Information: Vermont Agency of Transportation
 Division of Policy, Planning and Intermodal Development, Mapping Section
 219 N. Main St., Barre, VT 05641, Telephone: 802-828-2600

This map was funded in part through grants from the Federal Highway Administration, U.S. Department of Transportation. The representation of the authors expressed herein do not necessarily state or reflect those of the U. S. Department of Transportation.

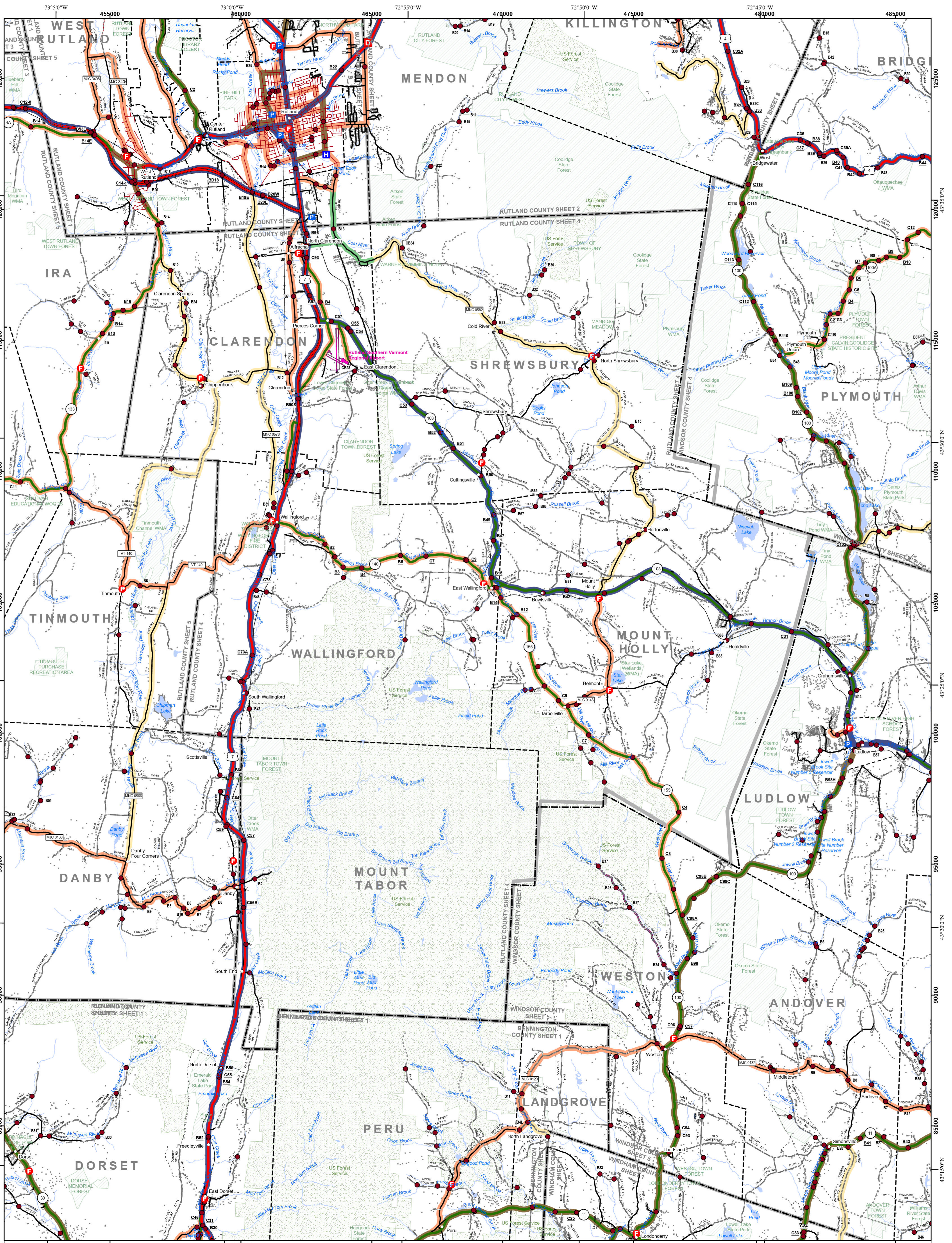

- Interstate
- U.S. Route
- Vermont Route
- Town Highway
- Interstate
- US Route Divided
- US Route
- State Route Paved
- State Route Unpaved
- Town Highway Paved
- Town Highway Unpaved
- Unimproved or Impassible
- Discontinued Highway
- Town Legal Trail
- Winter Road Closure
- Federal Aid Route
 - Principal Arterial
 - Minor Arterial
 - Major Collector
 - Minor Collector - Urban
 - Minor Collector-Rural (not Federal Aid eligible)
- VTrans Maintenance District Office
- Emergency Response Site
 - Fire Station
 - Law Enforcement
 - Hospital
 - Building
- State Capital (Montpelier)
- Localities
- Bridge or Culvert
- Water Body
- Stream or Brook
- Public Airport
- Political Boundary**
 - State Boundary
 - County Boundary
 - Town Boundary
 - Village Boundary
 - Urban Compact Boundary
 - Public Land - State/Municipal
 - Green Mountain National Forest
 - County Subtle
- B20 / C20 State Bridge or Culvert Identifier
- B20 / C20 Town Bridge or Culvert Identifier

TOWN	TOWN	TOWN
ANDOVER	LONDONDERRY	RUTLAND CITY
BRIDGEWATER	LUDLOW	RUTLAND TOWN
CASTLETON	LUDLOW VILLAGE	SHREWSBURY
CHESTER	MENDON	TINMOUTH
CLARENDON	MIDDLETOWN SPRINGS	WALLINGFORD
DANBY	MOUNT HOLLY	WEST RUTLAND
DORSET	MOUNT TABER	WEST RUTLAND URBAN COMPACT
IRA	PERU	WESTON
KILLINGTON	PLYMOUTH	WESTON
LANDGROVE	PROCTOR	WINDHAM

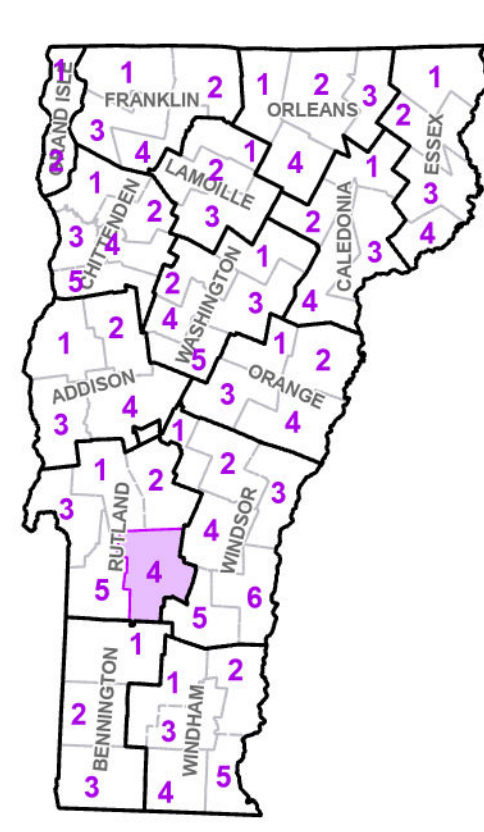

**VERMONT
COUNTY - TOWN MAP SERIES
RUTLAND COUNTY
SHEET 4 OF 5**

Prepared by the
Vermont Agency of Transportation
Mapping Section
in cooperation with
U.S. Department of Transportation
Federal Highway Administration
August 2024

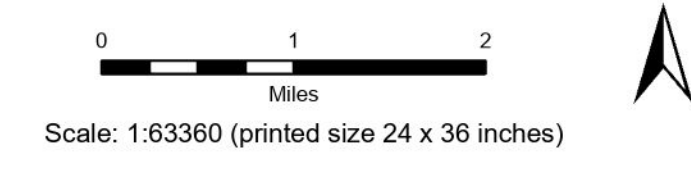

This map was funded in part through grants from the Federal Highway Administration, U.S. Department of Transportation. The representation of the authors expressed herein do not necessarily state or reflect those of the U. S. Department of Transportation.

Vermont State Plane Coordinate System
North American Datum of 1983
SPCS Zone Identifier: 4400
Geoidic Reference System 80
5,000-meter grid, Easting - Northing

Contact Information: Vermont Agency of Transportation
Division of Policy, Planning and Intermodal Development, Mapping Section
219 N. Main St., Barre, VT 05641, Telephone: 802-828-2600

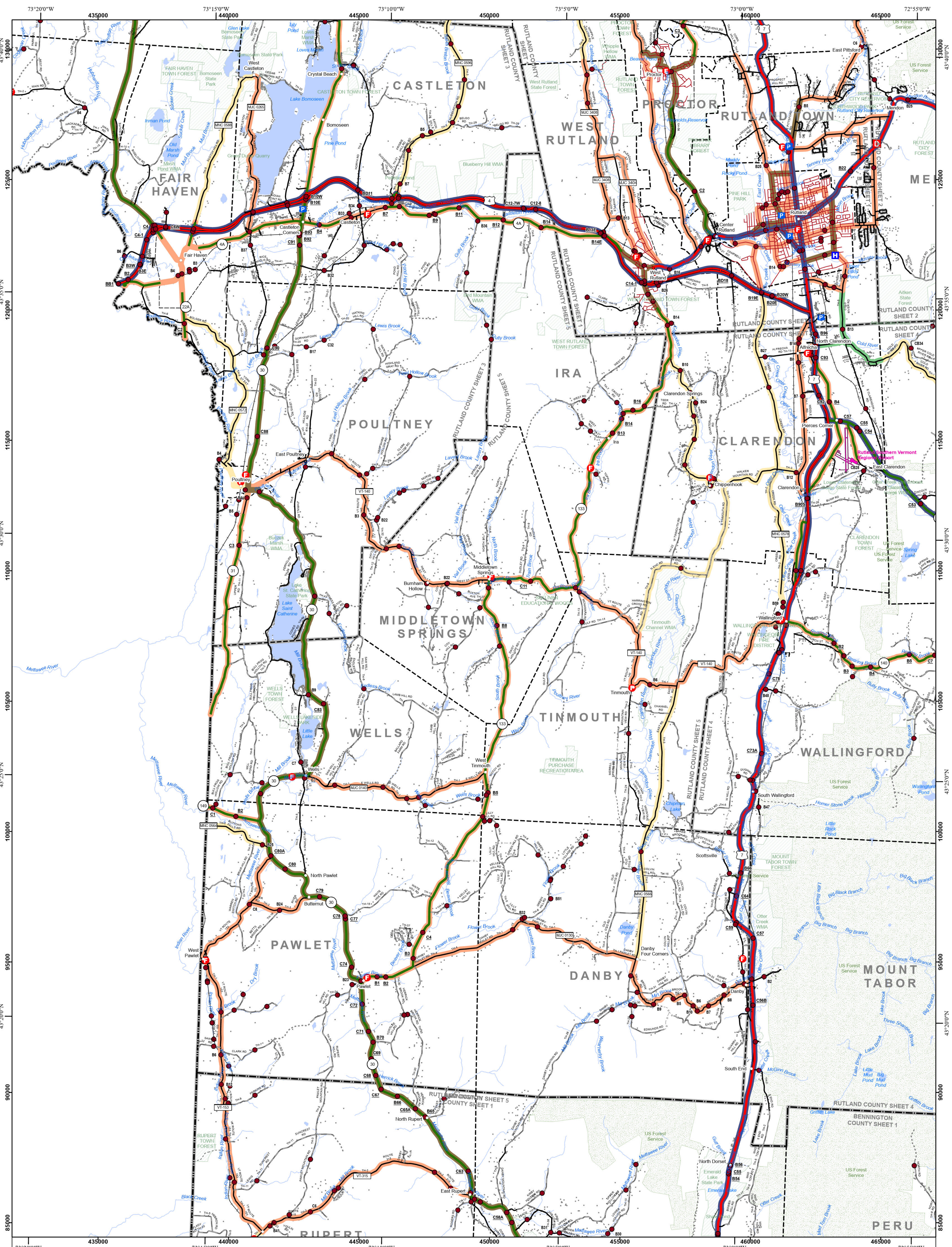

- Interstate
 - U.S. Route
 - Vermont Route
 - Town Highway
 - Interstate
 - US Route Divided
 - US Route
 - State Route Paved
 - State Route Unpaved
 - Town Highway Paved
 - Town Highway Unpaved
 - Unimproved or Impassible
 - Discontinued Highway
 - Town Legal Trail
- Winter Road Closure
 - Railroad
 - Principal Arterial
 - Minor Arterial
 - Major Collector
 - Minor Collector - Urban
 - Minor Collector-Rural (not Federal Aid eligible)
 - VTrans Maintenance District Office
 - Fire Station
 - Law Enforcement
 - Hospital
 - Building
- State Capital (Montpelier)
 - Localities
 - Bridge or Culvert
 - Water Body
 - Stream or Brook
 - Public Airport
- Political Boundary**
 - State Boundary
 - County Boundary
 - Town Boundary
 - Village Boundary
 - Urban Compact Boundary
 - Public Land - State/Municipal
 - Green Mountain National Forest
 - County Subtle

TOWN	TOWN	TOWN
BENSON	MIDDLETOWN SPRINGS	RUTLAND TOWN
CASTLETON	MOUNT TABOR	SHREWSBURY
CHITTENDEN	PAWLET	TINMOUTH
CLARENDON	PERU	WALLINGFORD
DANBY	PITTSFORD	WALLINGFORD URBAN COMPACT
DORSET	POULTNEY	WELLS
FAIR HAVEN	POULTNEY VILLAGE	WEST HAVEN
FAIR HAVEN URBAN COMPACT	PROCTOR	WEST RUTLAND
HUBBARDTON	PROCTOR URBAN COMPACT	WEST RUTLAND URBAN COMPACT
IRA	RUPERT	
MENDON	RUTLAND CITY	

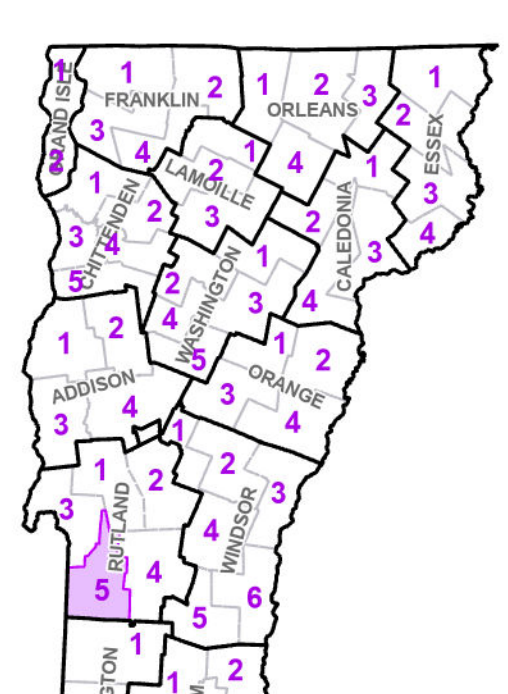

VERMONT COUNTY - TOWN MAP SERIES
RUTLAND COUNTY
SHEET 5 OF 5

Prepared by the
Vermont Agency of Transportation
 Mapping Section
 in cooperation with
U.S. Department of Transportation
 Federal Highway Administration
 August 2024

Scale: 1:63360 (printed size 24 x 36 inches)

0 1 2
 Miles

Contact Information: Vermont Agency of Transportation
 Division of Policy, Planning and Intermodal Development, Mapping Section
 219 N. Main St., Barre, VT 05641, Telephone: 802-828-2600

This map was funded in part through grants from the Federal Highway Administration, U.S. Department of Transportation. The representation of the authors expressed herein do not necessarily state or reflect those of the U. S. Department of Transportation.

Vermont State Plane Coordinate System
 North American Datum of 1983
 SPCS Zone Identifier: 4400
 Geoidic Reference System 80
 5,000-meter grid, Easting - Northing