

- Interstate
- U.S. Route
- Vermont Route
- Town Highway
- Interstate
- US Route Divided
- US Route
- State Route Paved
- State Route Unpaved
- Town Highway Paved
- Town Highway Unpaved
- Unimproved or Impossible
- Discontinued Highway
- Town Legal Trail
- Winter Road Closure
- Railroad
- Principal Arterial
- Minor Arterial
- Major Collector
- Minor Collector - Urban
- Minor Collector - Rural (not Federal Aid eligible)
- Federal Aid eligible
- VTrans Maintenance District Office

- Emergency Response Site**
- Fire Station
 - Law Enforcement
 - Hospital
 - Building
 - State Capital (Montpelier)
 - Localities
 - Bridge or Culvert
 - Water Body
 - Stream or Brook
 - Public Airport
 - State Boundary
 - County Boundary
 - Town Boundary
 - Village Boundary
 - Urban Compact Boundary
 - Public Land - State/Municipal
 - Green Mountain National Forest
 - County Subtle

B20 / C20 State Bridge or Culvert Identifier
 B20 / C20 Town Bridge or Culvert Identifier

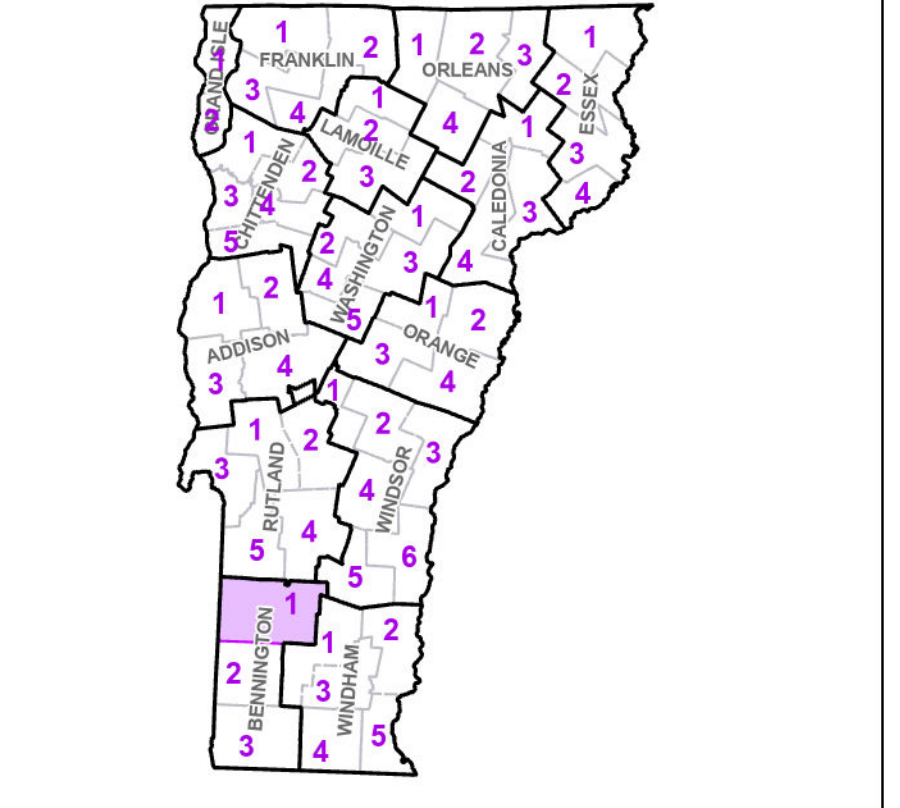

VERMONT COUNTY - TOWN MAP SERIES
BENNINGTON COUNTY
SHEET 1 OF 3

Prepared by the
 Vermont Agency of Transportation
 Mapping Section
 in cooperation with
 U.S. Department of Transportation
 Federal Highway Administration
 August 2024

Scale: 1:63,360 (printed size: 36 x 24 inches)

Contact information: Vermont Agency of Transportation
 Division of Policy, Planning and Intermodal Development, Mapping Section
 219 N. Main St., Barre, VT 05641
 Telephone: 802-828-2600

This map was funded in part through grants from the Federal Highway Administration, U.S. Department of Transportation. The representation of the authors expressed herein do not necessarily state or reflect those of the U.S. Department of Transportation.

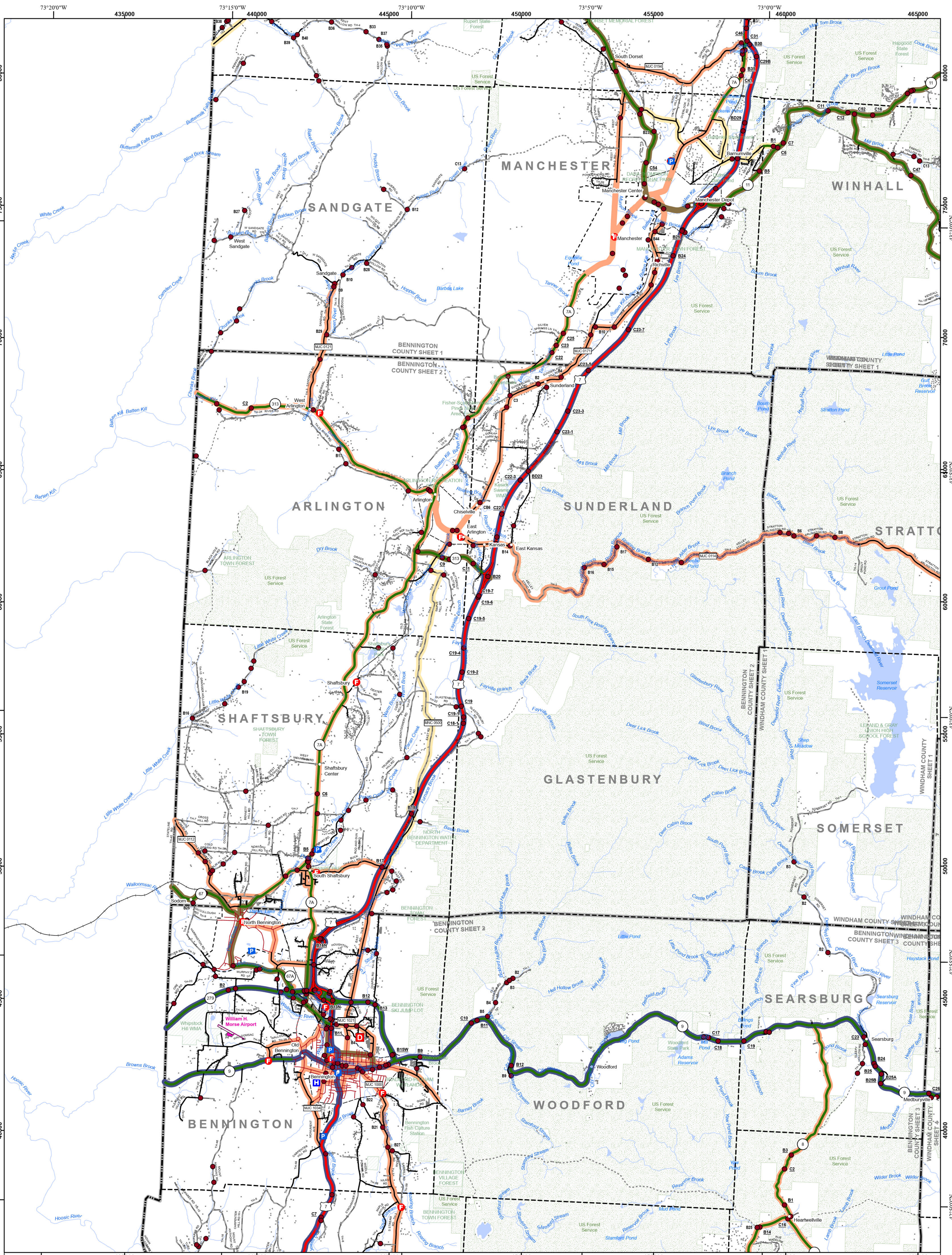

- Interstate
- U.S. Route
- Vermont Route
- Town Highway
- Interstate
- US Route Divided
- US Route
- State Route Paved
- State Route Unpaved
- Town Highway Paved
- Town Highway Unpaved
- Unimproved or Impassible
- Discontinued Highway
- Town Legal Trail
- Winter Road Closure
- Railroad
- Federal Aid Route
- Principal Arterial
- Major Collector
- Minor Collector - Urban
- Minor Collector - Rural (not Federal Aid eligible)
- VTrans Maintenance District Office
- Emergency Response Site
- Fire Station
- Law Enforcement
- Hospital
- Building
- State Capital (Montpelier)
- Localities
- Bridge or Culvert
- Water Body
- Stream or Brook
- Public Airport

| TOWN | |
|---------------------------------------|-------------|
| ARLINGTON | READSBORO |
| ARLINGTON URBAN COMPACT | RUPERT |
| BENNINGTON | SANDGATE |
| BENNINGTON URBAN COMPACT | SEARSBURG |
| DORSET | SHAFTSBURY |
| DOVER | SOMERSET |
| GLASTENBURY | STAMFORD |
| MANCHESTER | STRATTON |
| MANCHESTER CENTER DEPOT URBAN COMPACT | SUNDERLAND |
| MANCHESTER VILLAGE | WHITTINGHAM |
| NORTH BENNINGTON VILLAGE | WILMINGTON |
| OLD BENNINGTON VILLAGE | WINHALL |
| PERU | WOODFORD |
| POWELL | |

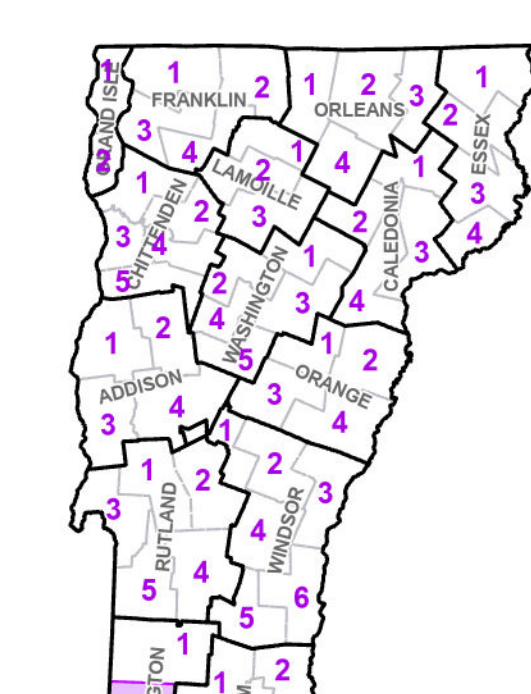

VERMONT COUNTY - TOWN MAP SERIES
BENNINGTON COUNTY
SHEET 2 OF 3

Prepared by the
Vermont Agency of Transportation
 Mapping Section
 in cooperation with
U.S. Department of Transportation
 Federal Highway Administration
 August 2024

0 1 2
 Miles

Scale: 1:63360 (printed size 24 x 36 inches)

N

This map was funded in part through grants from the Federal Highway Administration, U.S. Department of Transportation. The representation of the authors expressed herein do not necessarily state or reflect those of the U.S. Department of Transportation.

Vermont State Plane Coordinate System
 North American Datum of 1983
 SPCS Zone Identifier: 4400
 Geoidetic Reference System 80
 5,000-meter grid, Easting - Northing

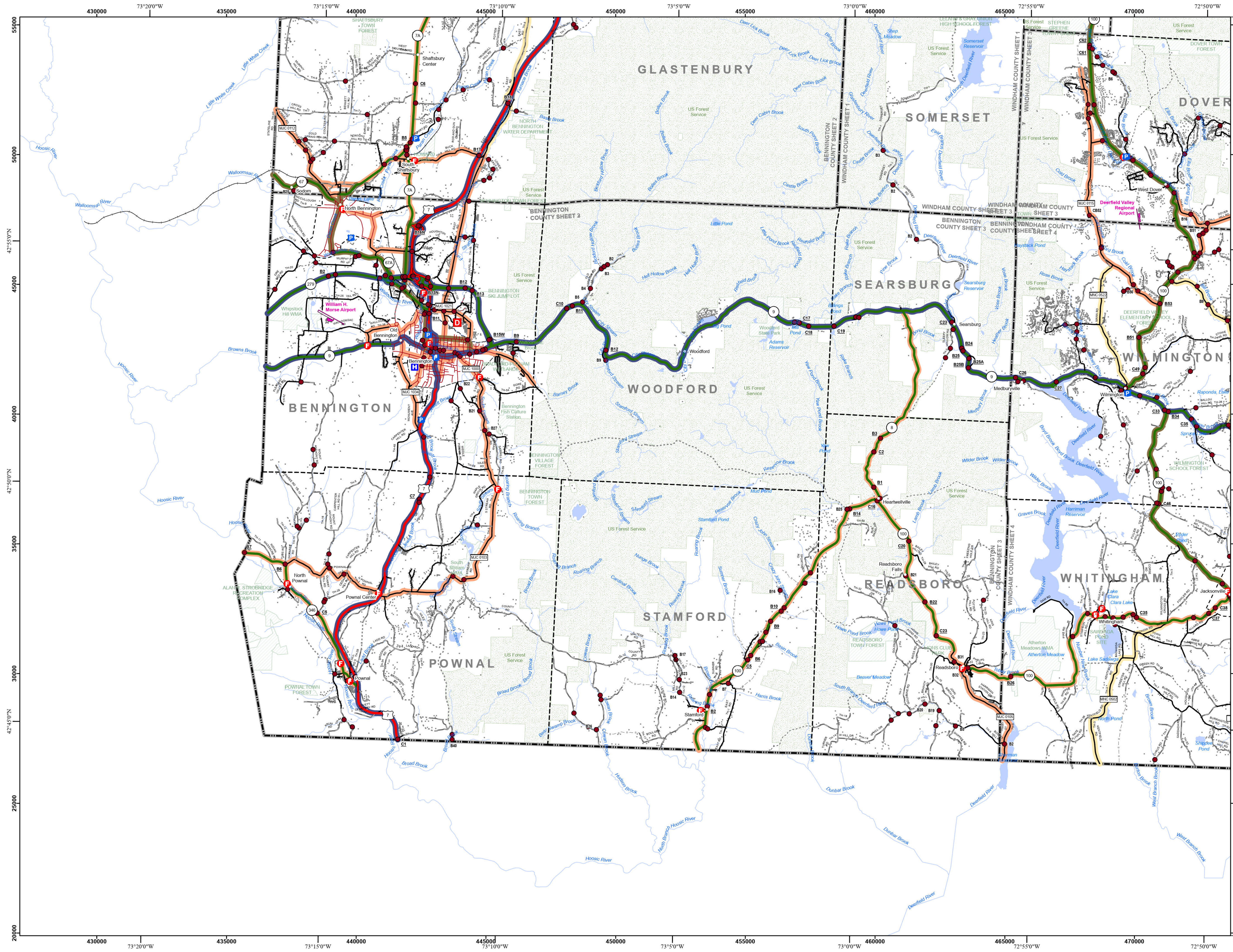

- Interstate
 - U.S. Route
 - Vermont Route
 - Town Highway
 - Interstate
 - US Route Divided
 - US Route
 - State Route Paved
 - State Route Unpaved
 - Town Highway Paved
 - Town Highway Unpaved
 - Unimproved or Impossible
 - Discontinued Highway
 - Town Legal Trail
 - Winter Road Closure
 - Railroad
 - Principal Arterial
 - Minor Arterial
 - Major Collector
 - Minor Collector - Urban
 - Minor Collector - Rural (not Federal Aid eligible)
 - VTrans Maintenance District Office
- Emergency Response Site**
- Fire Station
 - Law Enforcement
 - Hospital
 - Building
 - State Capital (Montpelier)
 - Localities
 - Bridge or Culvert
 - Water Body
 - Stream or Brook
 - Public Airport
 - State Boundary
 - County Boundary
 - Town Boundary
 - Village Boundary
 - Urban Compact Boundary
 - Public Land - State/Municipal
 - Green Mountain National Forest
 - County Subtle

| TOWNSHIP |
|--------------------------|
| BENNINGTON |
| BENNINGTON URBAN COMPACT |
| NORTH BENNINGTON VILLAGE |
| OLD BENNINGTON VILLAGE |
| POWNAL |
| READSBORO |
| SEARSBURG |
| SHAFTSBURY |
| STAMFORD |
| WOODFORD |

B20 / C20 State Bridge or Culvert Identifier
 B20 / C20 Town Bridge or Culvert Identifier

Vermont State Plane Coordinate System
 North American Datum of 1983
 SPCS Zone Identifier: 4400
 Geodetic Reference System 80
 5,000-meter grid, Easting - Northing

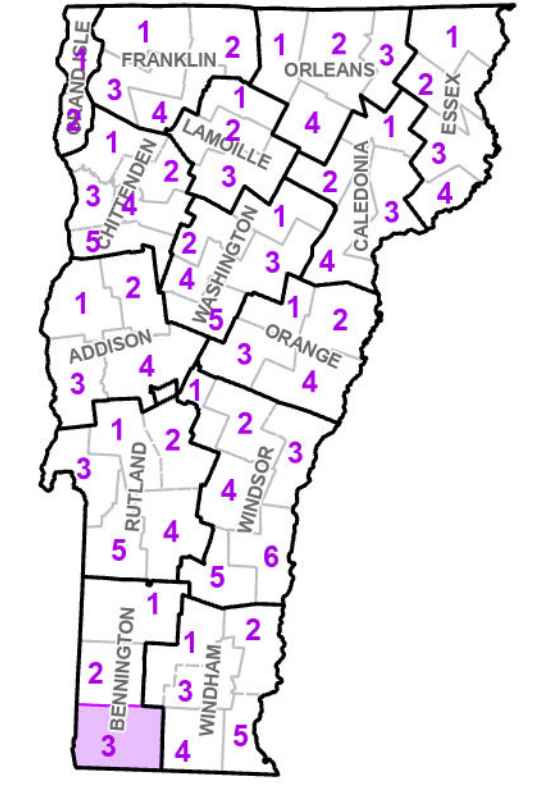

VERMONT COUNTY - TOWN MAP SERIES
BENNINGTON COUNTY
SHEET 3 OF 3

Prepared by the
 Vermont Agency of Transportation
 Mapping Section
 in cooperation with
 U.S. Department of Transportation
 Federal Highway Administration
 August 2024



Contact information: Vermont Agency of Transportation
 Division of Policy, Planning and Intermodal Development, Mapping Section
 219 N. Main St., Barre, VT 05641
 Telephone: 802-828-2600

This map was funded in part through grants from the Federal Highway Administration, U.S. Department of Transportation. The representation of the authors expressed herein does not necessarily state or reflect those of the U.S. Department of Transportation.