

- Interstate
- U.S. Route
- Vermont Route
- Town Highway
- Federal Aid Route Principal Arterial
- Federal Aid Route Minor Arterial
- Federal Aid Route Major Collector
- Federal Aid Route Minor Collector-not Federal Aid eligible
- Emergency Response Site Fire Station
- Emergency Response Site Law Enforcement
- Emergency Response Site Hospital
- Emergency Response Site Building
- Emergency Response Site Localities
- Emergency Response Site State Capital (Montpelier)
- Emergency Response Site Bridge or Culvert
- Emergency Response Site Water Body
- Emergency Response Site Stream or Brook
- Emergency Response Site Public Airport

- Political Boundary State Boundary
- Political Boundary County Boundary
- Political Boundary Town Boundary
- Political Boundary Village Boundary
- Political Boundary Urban Compact Boundary
- Political Boundary Public Land - State/Municipal
- Political Boundary Green Mountain National Forest
- Political Boundary County Subtle
- B20 / C20 State Bridge or Culvert Identifier
- B20 / C20 Town Bridge or Culvert Identifier

TOWN	TOWN	TOWN
Barnard	Mendon	Rutland City
Bethel	Pittsfield	Salisbury
Braintree	Pittsford	Stockbridge
Brandon	Proctor	West Rutland
Bridgewater	Proctor U.C.	Woodstock
Brookfield	Randolph	
Chittenden	Randolph U.C.	
Goshen	Ripton	
Granville	Rochester	
Hancock	Roxbury	
Killington	Royalton	
Leicester	Rutland	

Vermont State Plane Coordinate System
 North American Datum of 1983
 SPCS Zone Identifier: 4400
 Geodetic Reference System 80
 5,000-meter grid, Easting - Northing

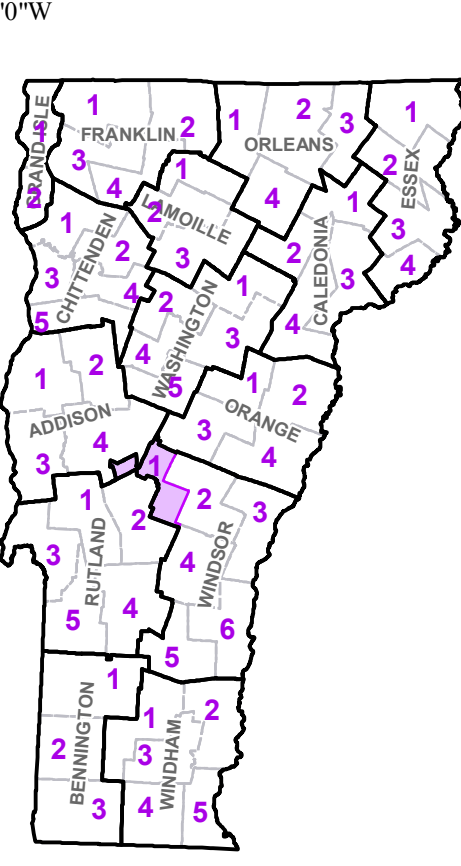

VERMONT COUNTY - TOWN MAP SERIES
WINDSOR COUNTY
SHEET 1 OF 6

Prepared by the
 Vermont Agency of Transportation
 Mapping Section
 in cooperation with
 U.S. Department of Transportation
 Federal Highway Administration
 June 2022

0 1 2
 Miles

Scale: 1:63360 (printed size 24 x 36 inches)

Contact Information: Vermont Agency of Transportation
 Division of Policy, Planning and Intermodal Development, Mapping Section
 1 National Life Drive, Montpelier, VT 05633-5001, Telephone: 802-928-2600

This map was funded in part through grants from the Federal Highway Administration, U.S. Department of Transportation. The representation of the authors expressed herein do not necessarily state or reflect those of the U.S. Department of Transportation.

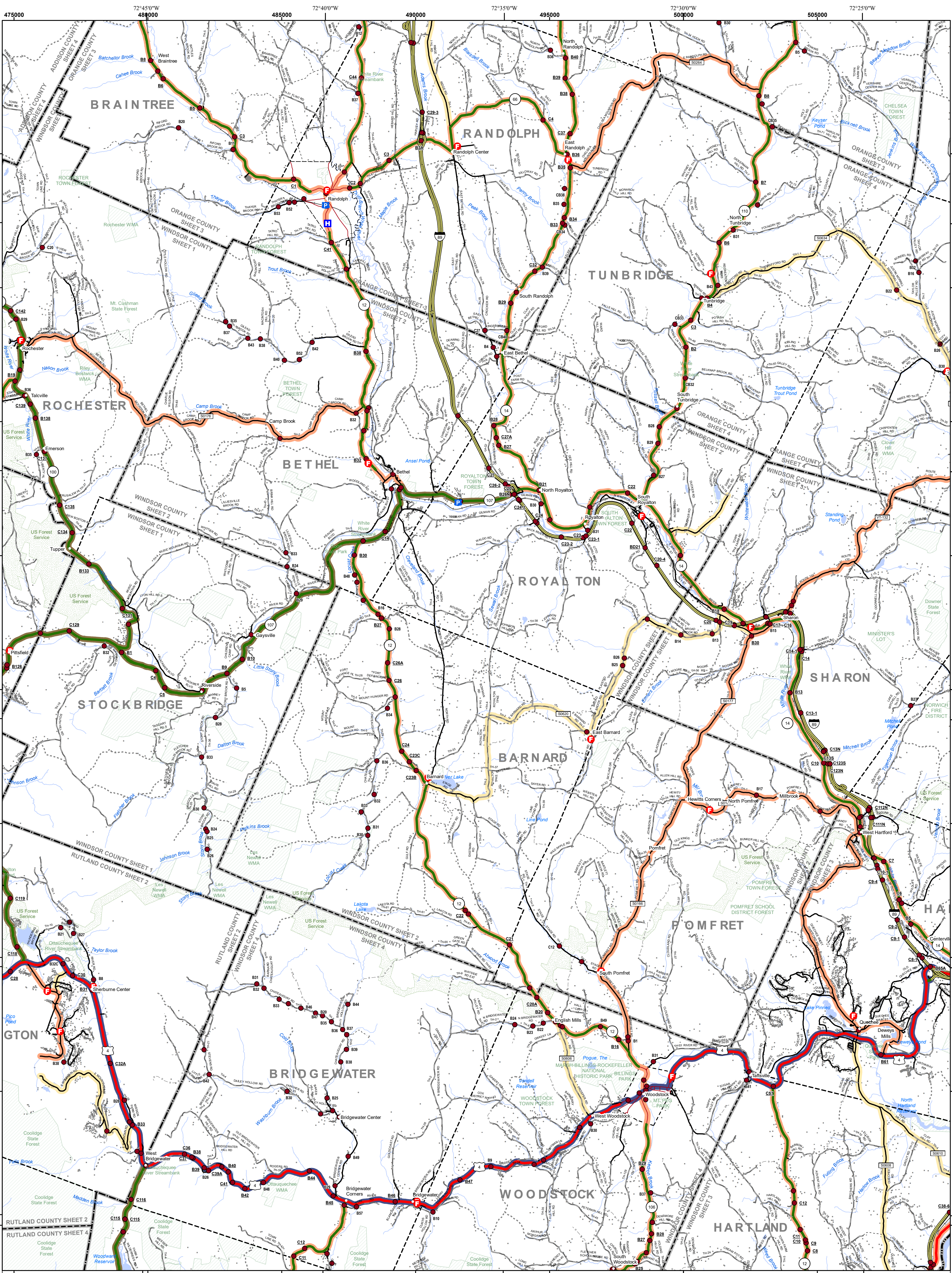

- Interstate
- U.S. Route
- Vermont Route
- Town Highway
- Federal Aid Route Principal Arterial
- Federal Aid Route Minor Arterial
- Federal Aid Route Major Collector
- Federal Aid Route Minor Collector-not Federal Aid eligible
- Emergency Response Site Fire Station
- Emergency Response Site Law Enforcement
- Emergency Response Site Hospital
- Emergency Response Site Building
- Emergency Response Site Localities
- Emergency Response Site State Capital (Montpelier)
- Emergency Response Site Bridge or Culvert
- Emergency Response Site Water Body
- Emergency Response Site Stream or Brook
- Emergency Response Site Winter Road Closure
- Emergency Response Site Railroad

- Political Boundary State Boundary
- Political Boundary County Boundary
- Political Boundary Town Boundary
- Political Boundary Village Boundary
- Political Boundary Urban Compact Boundary
- Political Boundary Public Land - State/Municipal
- Political Boundary Green Mountain National Forest
- Political Boundary County Subtle
- B20 / C20 State Bridge or Culvert Identifier
- B2 / C20 Town Bridge or Culvert Identifier

TOWN	TOWN	TOWN
Barnard	Norwich	Tunbridge
Bethel	Pittsfield	Vershire
Braintree	Plymouth	Woodstock
Bridgewater	Pomfret	Woodstock Village
Brookfield	Randolph	
Chelsea	Randolph U.C.	
Granville	Rochester	
Hancock	Royalton	
Hartford	Sharon	
Hartland	Shrewsbury	
Killington	Stockbridge	
Mendon	Stratford	

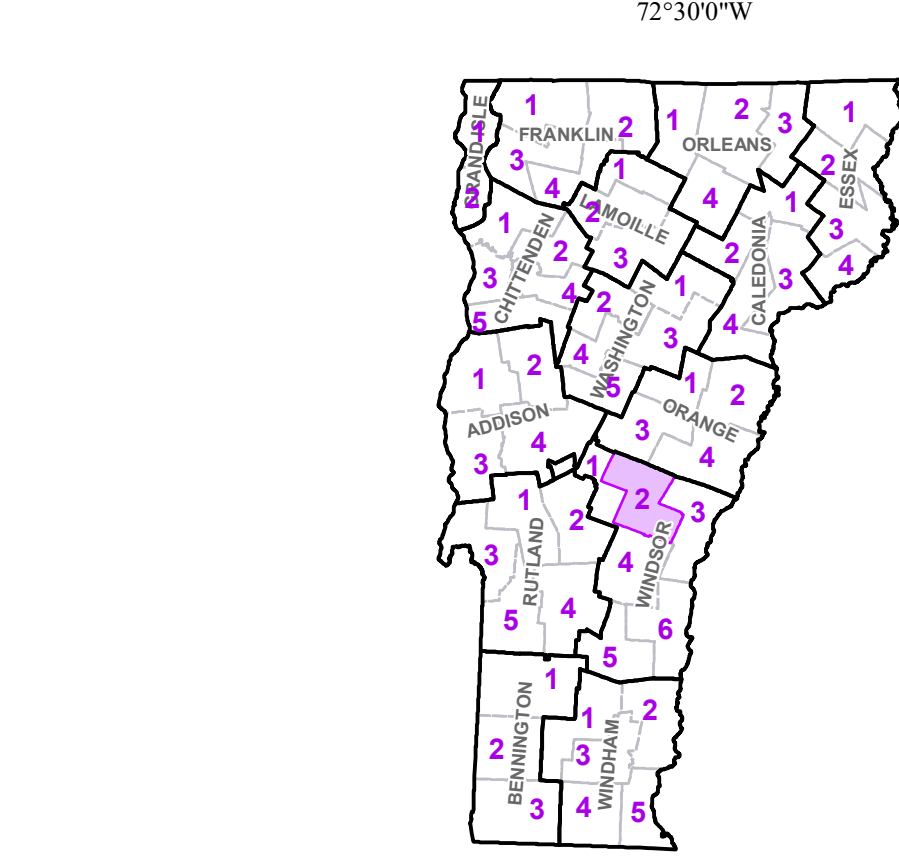

VERMONT COUNTY - TOWN MAP SERIES
WINDSOR COUNTY
SHEET 2 OF 6

Prepared by the
Vermont Agency of Transportation
 Mapping Section
 in cooperation with
U.S. Department of Transportation
 Federal Highway Administration
 June 2022

0 1 2
 Miles

Scale: 1:63360 (printed size 24 x 36 inches)

Contact Information: Vermont Agency of Transportation
 Division of Policy, Planning and Intermodal Development, Mapping Section
 1 National Life Drive, Montpelier, VT 05633-5001, Telephone: 802-928-2600

This map was funded in part through grants from the Federal Highway Administration, U.S. Department of Transportation. The representation of the authors expressed herein do not necessarily state or reflect those of the U.S. Department of Transportation.

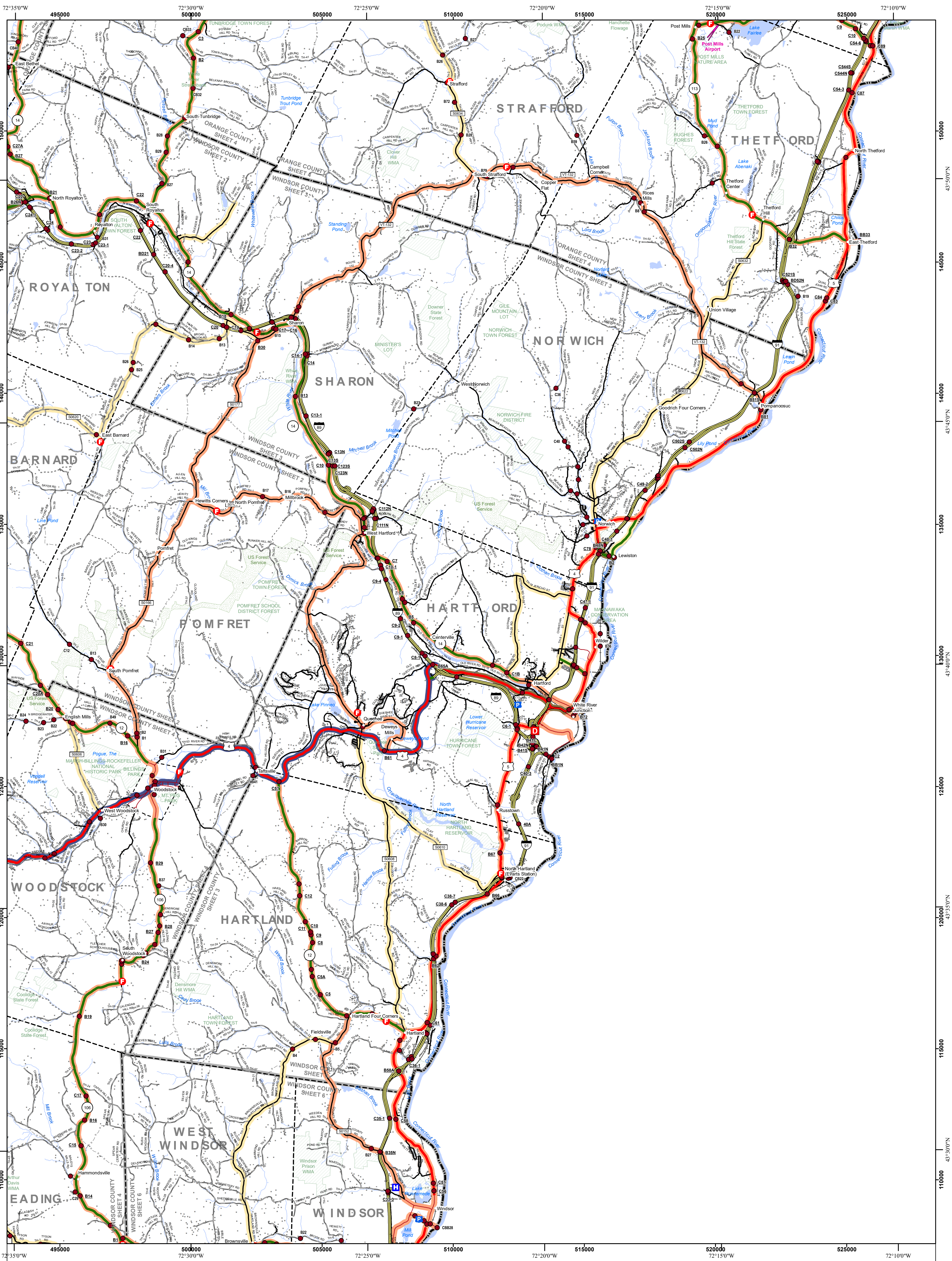

- Interstate
- U.S. Route
- Vermont Route
- Town Highway
- Interstate
- US Route Divided
- US Route
- State Route Paved
- State Route Unpaved
- Town Highway Paved
- Town Highway Unpaved
- Unimproved or Impassible
- Discontinued Highway
- Town Legal Trail
- Winter Road Closure
- Railroad

- Federal Aid Route**
- Principal Arterial
- Minor Arterial
- Major Collector
- Minor Collector-not Federal Aid eligible
- Emergency Response Site**
- Fire Station
- Law Enforcement
- Hospital
- Building
- Localities
- State Capital (Montpelier)
- Bridge or Culvert
- Water Body
- Stream or Brook
- Public Airport

- Political Boundary**
- State Boundary
- County Boundary
- Town Boundary
- Village Boundary
- Urban Compact Boundary
- Public Land - State/Municipal
- Green Mountain National Forest
- County Subtle
- B20 / C20 State Bridge or Culvert Identifier**
- B20 / C20 Town Bridge or Culvert Identifier**

Vermont State Plane Coordinate System
 North American Datum of 1983
 SPCS Zone Identifier: 4000
 Geodetic Reference System 80
 5,000-meter grid, Easting - Northing

TOWN	TOWN
Barnard	Stratford
Bethel	Thetford
Bridgewater	Tunbridge
Fairlee	West Fairlee
Hartford	West Windsor
Hartland	White River Jct. Urban Compact
Norwich	Wilder Urban Compact
Pomfret	Windsor
Randolph	Windsor U.C.
Reading	Woodstock
Royalton	Woodstock Village
Sharon	

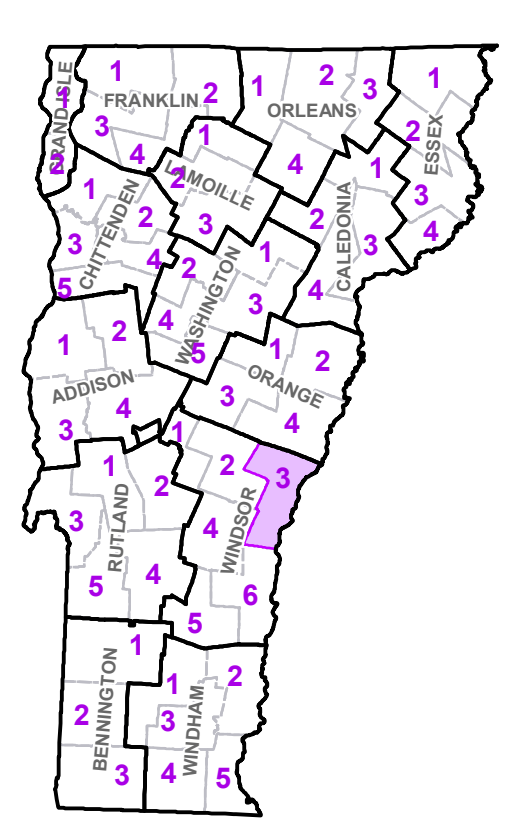

**VERMONT
 COUNTY - TOWN MAP SERIES
 WINDSOR COUNTY
 SHEET 3 OF 6**

Prepared by the
 Vermont Agency of Transportation
 Mapping Section
 in cooperation with
 U.S. Department of Transportation
 Federal Highway Administration
 June 2022

0 1 2
 Miles

Scale: 1:63360 (printed size 24 x 36 inches)

Contact Information: Vermont Agency of Transportation
 Division of Policy, Planning and Intermodal Development, Mapping Section
 1 National Life Drive, Montpelier, VT 05633-5001, Telephone: 802-828-2600

This map was funded in part through grants from the Federal Highway Administration, U.S. Department of Transportation. The representation of the authors expressed herein do not necessarily state or reflect those of the U.S. Department of Transportation.

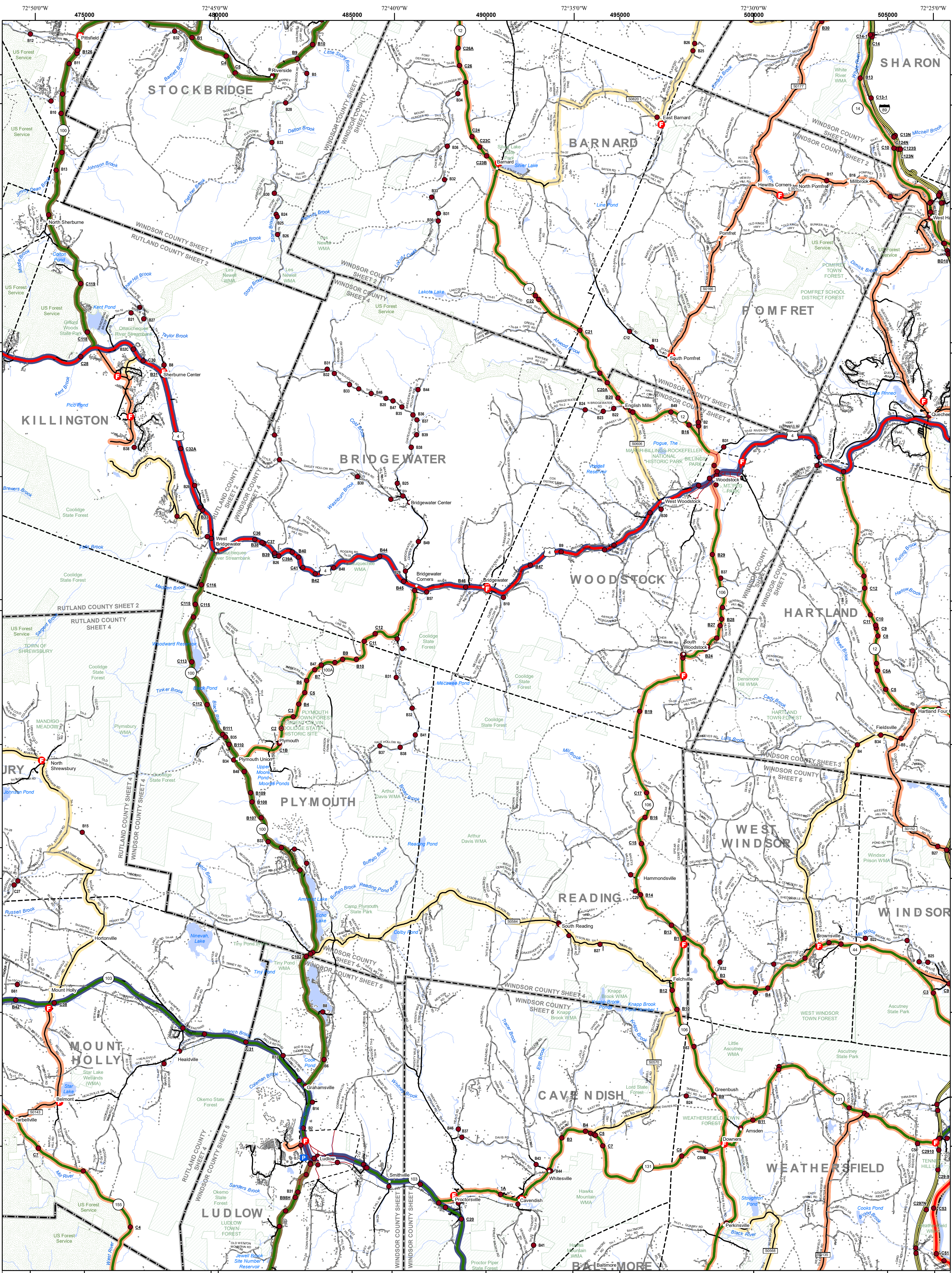

- Interstate
- U.S. Route
- Vermont Route
- Town Highway
- Federal Aid Route Principal Arterial
- Federal Aid Route Minor Arterial
- Federal Aid Route Major Collector
- Federal Aid Route Minor Collector-not Federal Aid eligible
- VTrans Maintenance District Office
- Emergency Response Site Fire Station
- Emergency Response Site Law Enforcement
- Emergency Response Site Hospital
- Emergency Response Site Building
- Emergency Response Site Localities
- Emergency Response Site State Capital (Montpelier)
- Emergency Response Site Bridge or Culvert
- Emergency Response Site Water Body
- Emergency Response Site Stream or Brook
- Emergency Response Site Public Airport
- Political Boundary State Boundary
- Political Boundary County Boundary
- Political Boundary Town Boundary
- Political Boundary Village Boundary
- Political Boundary Urban Compact Boundary
- Political Boundary Public Land - State/Municipal
- Political Boundary Green Mountain National Forest
- Political Boundary County Subtle

- B20 / C20 State Bridge or Culvert Identifier
 - B2 / C20 Town Bridge or Culvert Identifier
- Vermont State Plane Coordinate System
 North American Datum of 1983
 SPCS Zone Identifier: 4400
 Geocentric Reference System 80
 5,000-meter grid, Easting - Northing

TOWN	TOWN	TOWN
Baltimore	Norwich	Windsor
Barnard	Pittsford	Woodstock
Bridgewater	Plymouth	Woodstock Village
Cavendish	Pomfret	
Chittenden	Reading	
Hartford	Royalton	
Hartland	Sharon	
Killington	Shrewsbury	
Ludlow	Stockbridge	
Ludlow Village	Weatherfield	
Mendon	West Windsor	
Mount Holly	Weston	

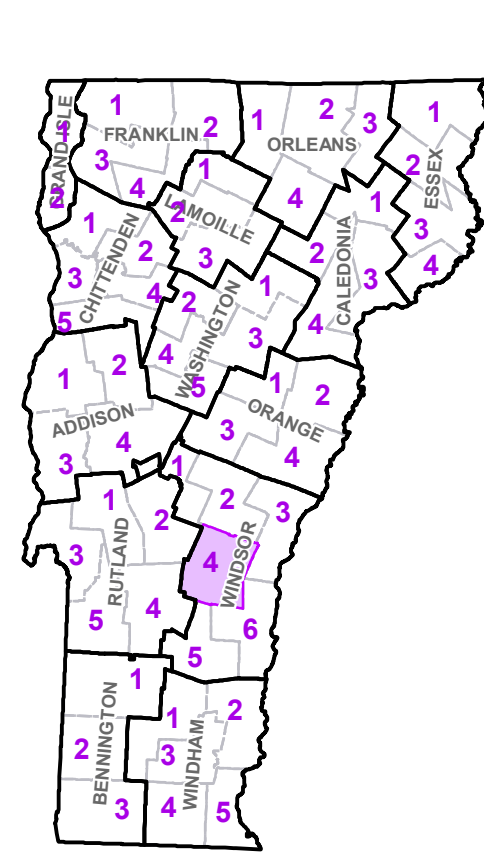

VERMONT COUNTY - TOWN MAP SERIES
WINDSOR COUNTY
SHEET 4 OF 6

Prepared by the
 Vermont Agency of Transportation
 Mapping Section
 in cooperation with
 U.S. Department of Transportation
 Federal Highway Administration
 June 2022

0 1 2
 Miles

Scale: 1:63360 (printed size 24 x 36 inches)

Contact Information: Vermont Agency of Transportation
 Division of Policy, Planning and Intermodal Development, Mapping Section
 1 National Life Drive, Montpelier, VT 05633-5001, Telephone: 802-828-2600

This map was funded in part through grants from the Federal Highway Administration, U.S. Department of Transportation. The representation of the authors expressed herein do not necessarily state or reflect those of the U.S. Department of Transportation.

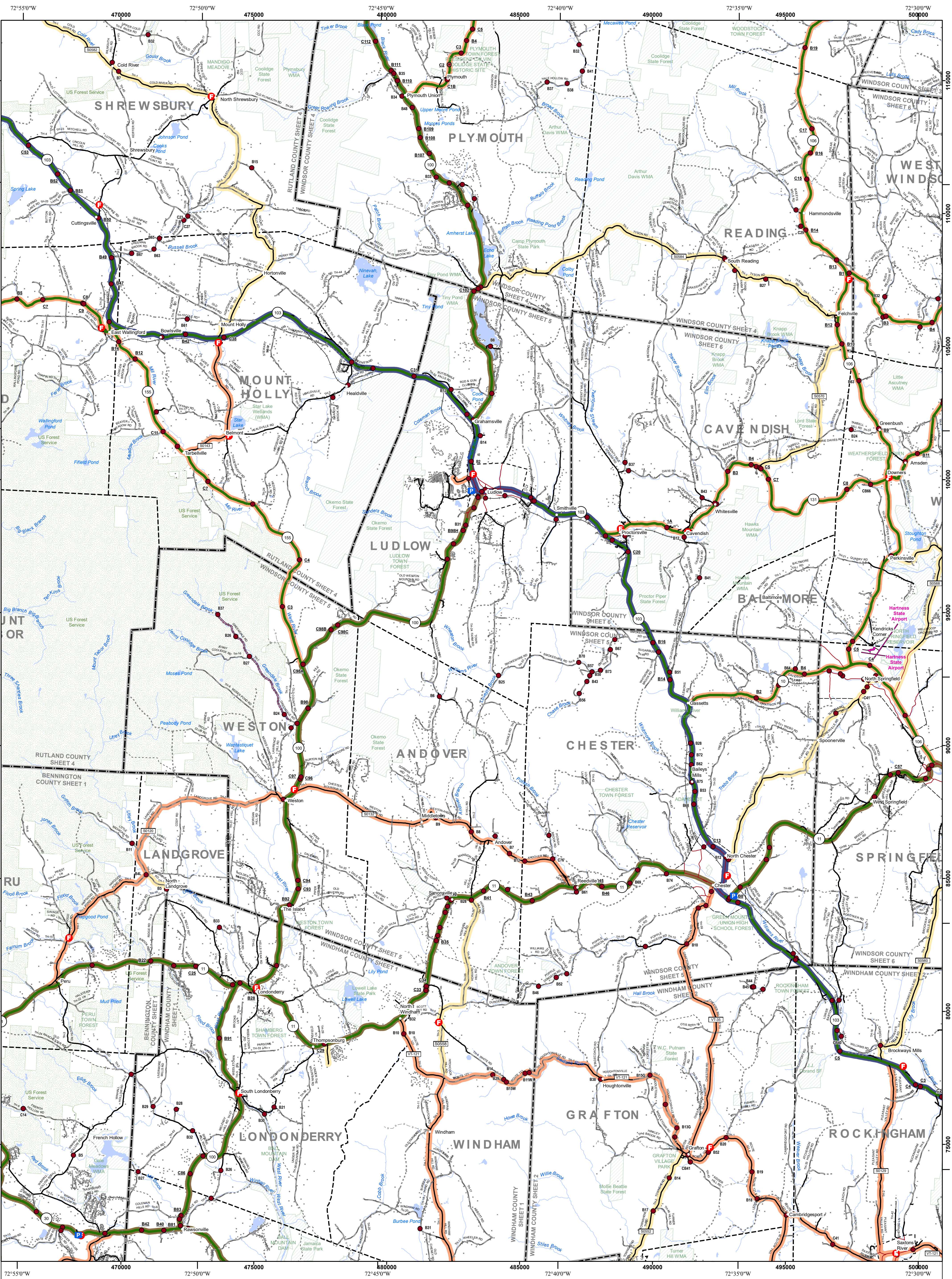

- Interstate
- U.S. Route
- Vermont Route
- Town Highway
- State Route Paved
- State Route Unpaved
- Town Highway Paved
- Town Highway Unpaved
- Unimproved or Impassible
- Discontinued Highway
- Town Legal Trail
- Winter Road Closure
- Railroad

- Federal Aid Route**
- Principal Arterial
 - Minor Arterial
 - Major Collector
 - Minor Collector-not Federal Aid eligible
- Emergency Response Site**
- Fire Station
 - Law Enforcement
 - Hospital
 - Building
 - Localities
 - State Capital (Montpelier)
 - Bridge or Culvert
 - Water Body
 - Stream or Brook
 - Public Airport

- Political Boundary**
- State Boundary
 - County Boundary
 - Town Boundary
 - Village Boundary
 - Urban Compact Boundary
 - Public Land - State/Municipal
 - Green Mountain National Forest
 - County Subtle
- B20 / C20 State Bridge or Culvert Identifier**
B20 / C20 Town Bridge or Culvert Identifier
- Vermont State Plane Coordinate System
 North American Datum of 1983
 SPCS Zone Identifier: 4400
 Geodetic Reference System 80
 5,000-meter grid, Easting - Northing

TOWN	TOWN	TOWN
Andover	Ludlow Village	Townshend
Athens	Mount Holly	Wallingford
Baltimore	Mount Taber	Weathersfield
Cavendish	North Springfield U.C.	West Windsor
Chester	Peru	Weston
Chester-Chester Depot U.C.	Plymouth	Windham
Grafton	Reading	Winhall
Hartland	Rockingham	Woodstock
Jamaica	Saxtons River Village	
Landgrove	Shrewsbury	
Londonderry	Springfield	
Ludlow	Springfield U.C.	

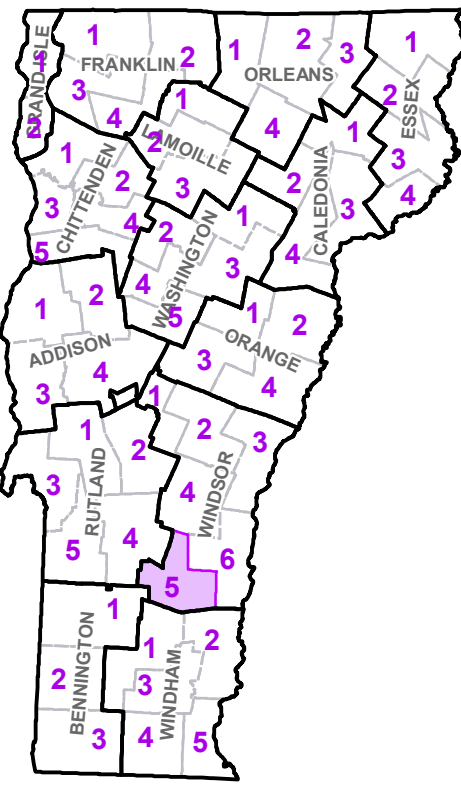

VERMONT COUNTY - TOWN MAP SERIES
WINDSOR COUNTY
SHEET 5 OF 6

Prepared by the
 Vermont Agency of Transportation
 Mapping Section
 in cooperation with
 U.S. Department of Transportation
 Federal Highway Administration
 June 2022

Scale: 1:63360 (printed size 24 x 36 inches)

This map was funded in part through grants from the Federal Highway Administration, U.S. Department of Transportation. The representation of the authors expressed herein do not necessarily state or reflect those of the U. S. Department of Transportation.

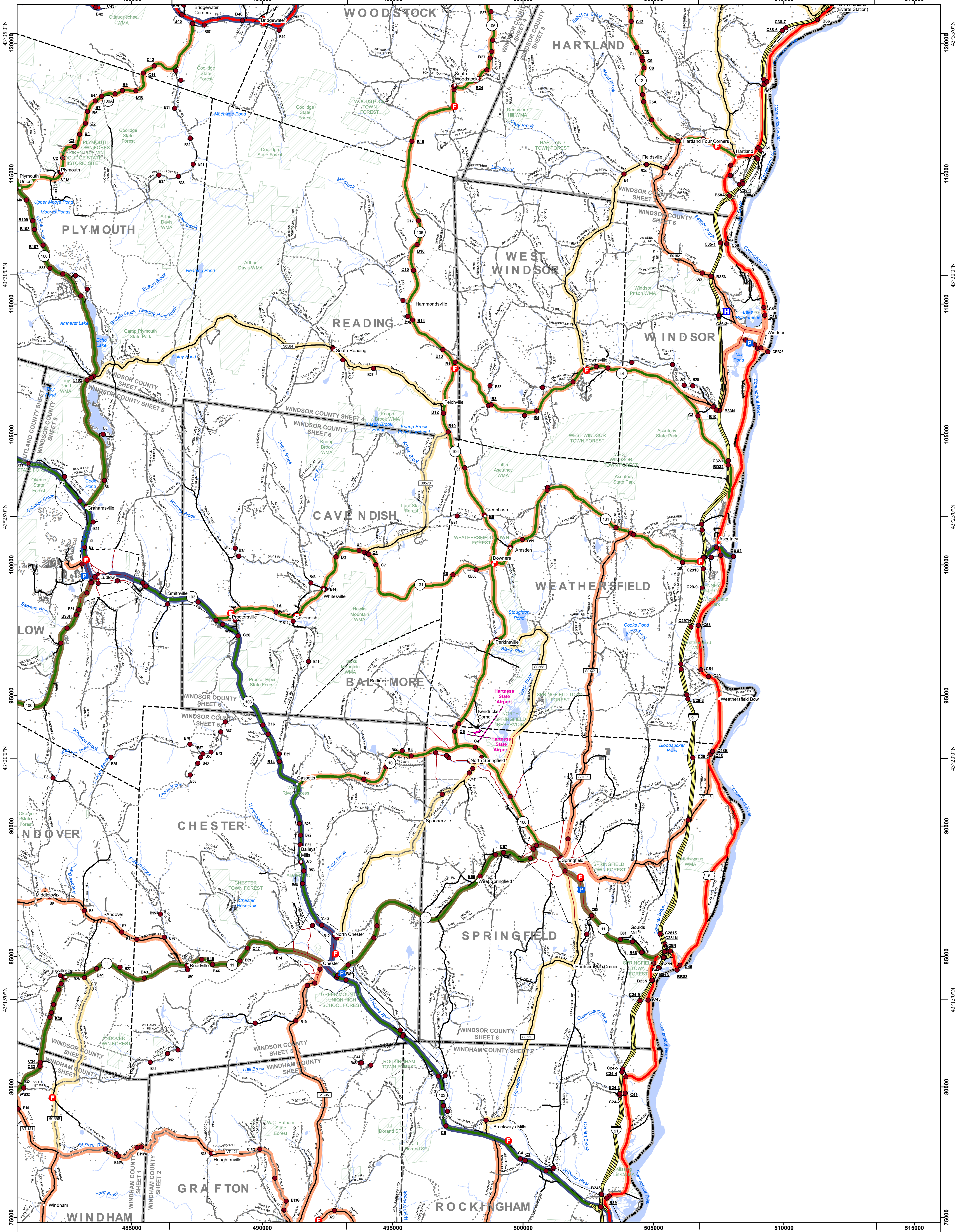

- Interstate
- U.S. Route
- Vermont Route
- Town Highway
- State Route Paved
- State Route Unpaved
- Town Highway Paved
- Town Highway Unpaved
- Unimproved or Impassible
- Discontinued Highway
- Town Legal Trail
- Winter Road Closure
- Railroad

- Federal Aid Route**
- Principal Arterial
 - Minor Arterial
 - Major Collector
 - Minor Collector-not Federal Aid eligible
- Emergency Response Site**
- Fire Station
 - Law Enforcement
 - Hospital
 - Building
 - Localities
 - State Capital (Montpelier)
 - Bridge or Culvert
 - Water Body
 - Stream or Brook
 - Public Airport

- Political Boundary**
- State Boundary
 - County Boundary
 - Town Boundary
 - Village Boundary
 - Urban Compact Boundary
 - Public Land - State/Municipal
 - Green Mountain National Forest
 - County Subtle
- B20 / C20 State Bridge or Culvert Identifier**
B2 / C20 Town Bridge or Culvert Identifier

TOWN	TOWN
Andover	North Springfield U.C.
Baltimore	Plymouth
Bridgewater	Reading
Cavendish	Rockingham
Chester	Springfield
Chester-Chester Depot U.C.	Springfield U.C.
Grafton	Weathersfield
Hartland	West Windsor
Londonderry	Windham
Ludlow	Windsor
Ludlow Village	Windsor U.C.
Mount Holly	Woodstock

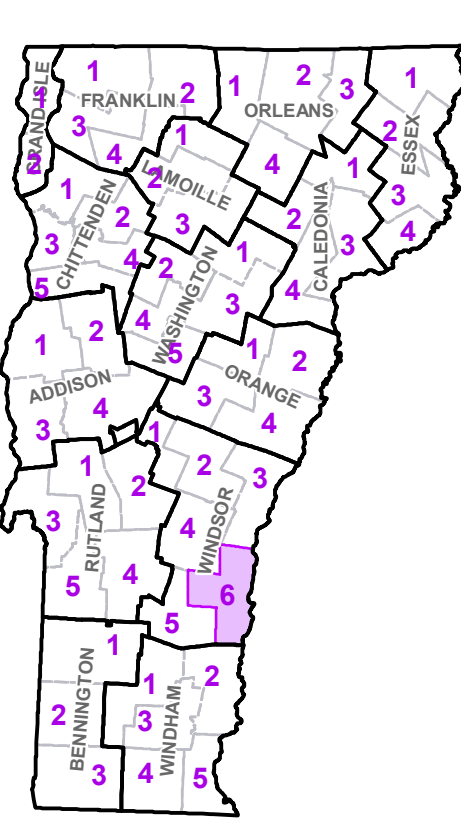

VERMONT
 COUNTY - TOWN MAP SERIES
WINDSOR COUNTY
SHEET 6 OF 6

Prepared by the
 Vermont Agency of Transportation
 Mapping Section
 in cooperation with
 U.S. Department of Transportation
 Federal Highway Administration
 June 2022

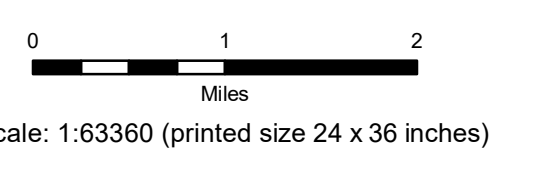

Contact Information: Vermont Agency of Transportation
 Division of Policy, Planning and Intermodal Development, Mapping Section
 1 National Life Drive, Montpelier, VT 05633-5001, Telephone: 802-828-2600

This map was funded in part through grants from the Federal Highway Administration, U.S. Department of Transportation. The representation of the authors expressed herein do not necessarily state or reflect those of the U.S. Department of Transportation.