

- Interstate
- U.S. Route
- Vermont Route
- Town Highway
- Federal Aid Route Principal Arterial
- Federal Aid Route Minor Arterial
- Federal Aid Route Major Collector
- Federal Aid Route Minor Collector-not Federal Aid eligible
- Emergency Response Site Fire Station
- Emergency Response Site Law Enforcement
- Emergency Response Site Hospital
- Emergency Response Site Building
- Emergency Response Site Localities
- Emergency Response Site State Capital (Montpelier)
- Emergency Response Site Bridge or Culvert
- Emergency Response Site Water Body
- Emergency Response Site Stream or Brook
- Emergency Response Site Public Airport
- Political Boundary State Boundary
- Political Boundary County Boundary
- Political Boundary Town Boundary
- Political Boundary Village Boundary
- Political Boundary Urban Compact Boundary
- Political Boundary Public Land - State/Municipal
- Political Boundary Green Mountain National Forest
- Political Boundary County Subtle
- B20 / C20 State Bridge or Culvert Identifier
- B20 / C20 Town Bridge or Culvert Identifier

TOWN	TOWN	TOWN
Andover	Londonderry	Sunderland
Athens	Manchester	Townshend
Battleboro	Manchester Center Depot U.C.	Townshend Village
Brookline	Manchester Village	Wardsboro
Chester	Marlboro	Weston
Dorset	Mount Tabor	Wilmington
Dover	Newfane	Windham
Dummerston	Newfane Village	Winhall
Glastenbury	Peru	Woodford
Grafton	Searsburg	
Jamaica	Somerset	
Landgrove	Stratton	

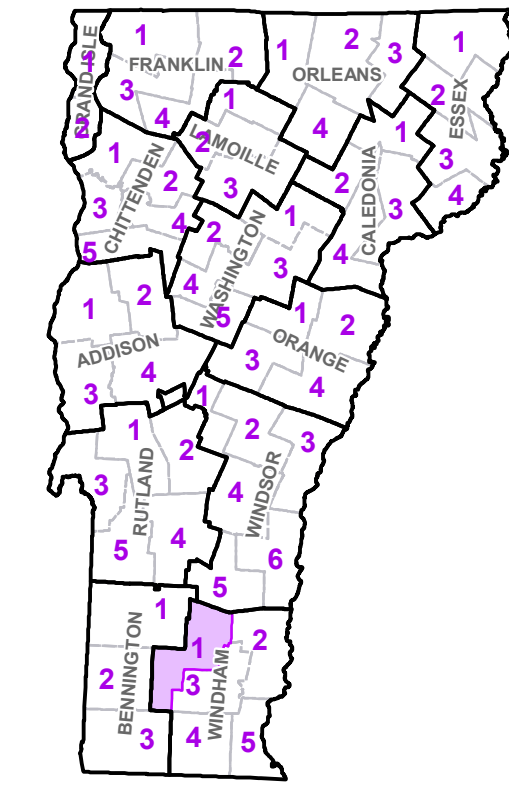

**VERMONT COUNTY - TOWN MAP SERIES**  
**WINDHAM COUNTY**  
**SHEET 1 OF 5**

Prepared by the  
 Vermont Agency of Transportation  
 Mapping Section  
 in cooperation with  
 U.S. Department of Transportation  
 Federal Highway Administration  
 June 2022

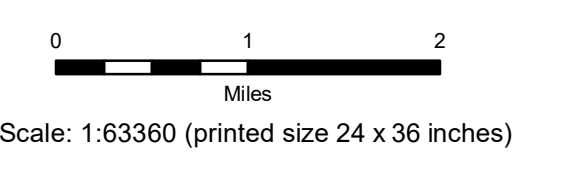

Contact Information: Vermont Agency of Transportation  
 Division of Policy, Planning and Intermodal Development, Mapping Section  
 1 National Life Drive, Montpelier, VT 05633-5001, Telephone: 802-928-2600

This map was funded in part through grants from the Federal Highway Administration, U.S. Department of Transportation. The representation of the authors expressed herein do not necessarily state or reflect those of the U. S. Department of Transportation.

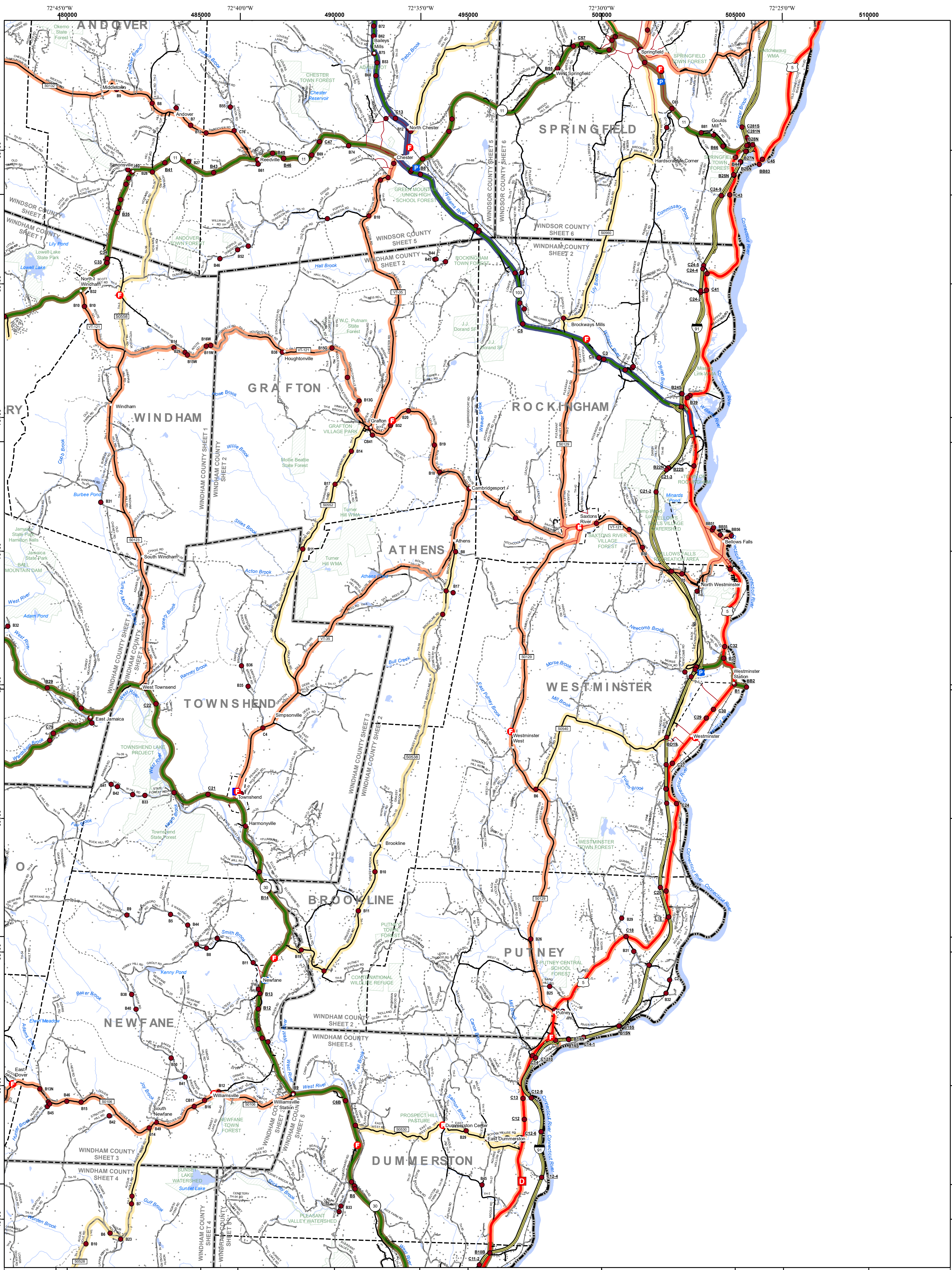

- Interstate
- U.S. Route
- Vermont Route
- Town Highway
- Federal Aid Route Principal Arterial
- Federal Aid Route Minor Arterial
- Federal Aid Route Major Collector
- Federal Aid Route Minor Collector-not Federal Aid eligible
- Emergency Response Site Fire Station
- Emergency Response Site Law Enforcement
- Emergency Response Site Hospital
- Emergency Response Site Building
- Emergency Response Site Localities
- Emergency Response Site State Capital (Montpelier)
- Emergency Response Site Bridge or Culvert
- Emergency Response Site Water Body
- Emergency Response Site Stream or Brook
- Emergency Response Site Public Airport
- Political Boundary State Boundary
- Political Boundary County Boundary
- Political Boundary Town Boundary
- Political Boundary Village Boundary
- Political Boundary Urban Compact Boundary
- Political Boundary Public Land - State/Municipal
- Political Boundary Green Mountain National Forest
- Political Boundary County Subtle
- B20 / C20 State Bridge or Culvert Identifier
- B20 / C20 Town Bridge or Culvert Identifier

TOWN	TOWN	TOWN
Andover	Marlboro	Westminster Village
Athens	Newfane	Weston
Bellows Falls Village	Newfane Village	Windham
Brattleboro	Putney	
Brookline	Rockingham	
Chester	Saxtons River Village	
Chester-Chester Depot U.C.	Springfield	
Dover	Springfield U.C.	
Dummerston	Townshend	
Grafton	Townshend Village	
Jamaica	Wardsboro	
Londonderry	Westminister	

TOWN	TOWN	TOWN
Andover	Marlboro	Westminster Village
Athens	Newfane	Weston
Bellows Falls Village	Newfane Village	Windham
Brattleboro	Putney	
Brookline	Rockingham	
Chester	Saxtons River Village	
Chester-Chester Depot U.C.	Springfield	
Dover	Springfield U.C.	
Dummerston	Townshend	
Grafton	Townshend Village	
Jamaica	Wardsboro	
Londonderry	Westminister	

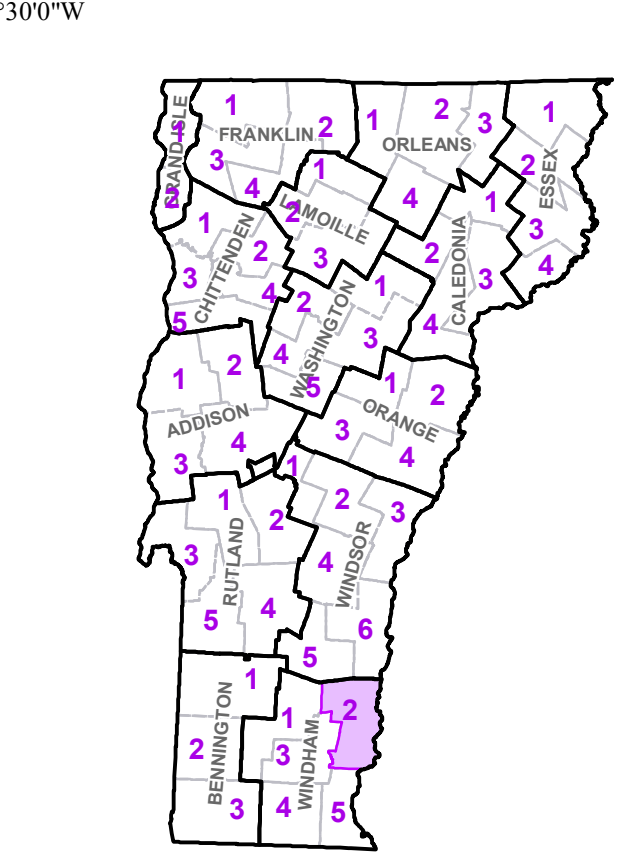

**VERMONT COUNTY - TOWN MAP SERIES**  
**WINDHAM COUNTY**  
**SHEET 2 OF 5**

Prepared by the  
**Vermont Agency of Transportation**  
 Mapping Section  
 in cooperation with  
**U.S. Department of Transportation**  
 Federal Highway Administration  
 June 2022

0 1 2  
 Miles

Scale: 1:63360 (printed size 24 x 36 inches)

Contact Information: Vermont Agency of Transportation  
 Division of Policy, Planning and Intermodal Development, Mapping Section  
 1 National Life Drive, Montpelier, VT 05633-5001, Telephone: 802-828-2600

This map was funded in part through grants from the Federal Highway Administration, U.S. Department of Transportation. The representation of the authors expressed herein do not necessarily state or reflect those of the U.S. Department of Transportation.

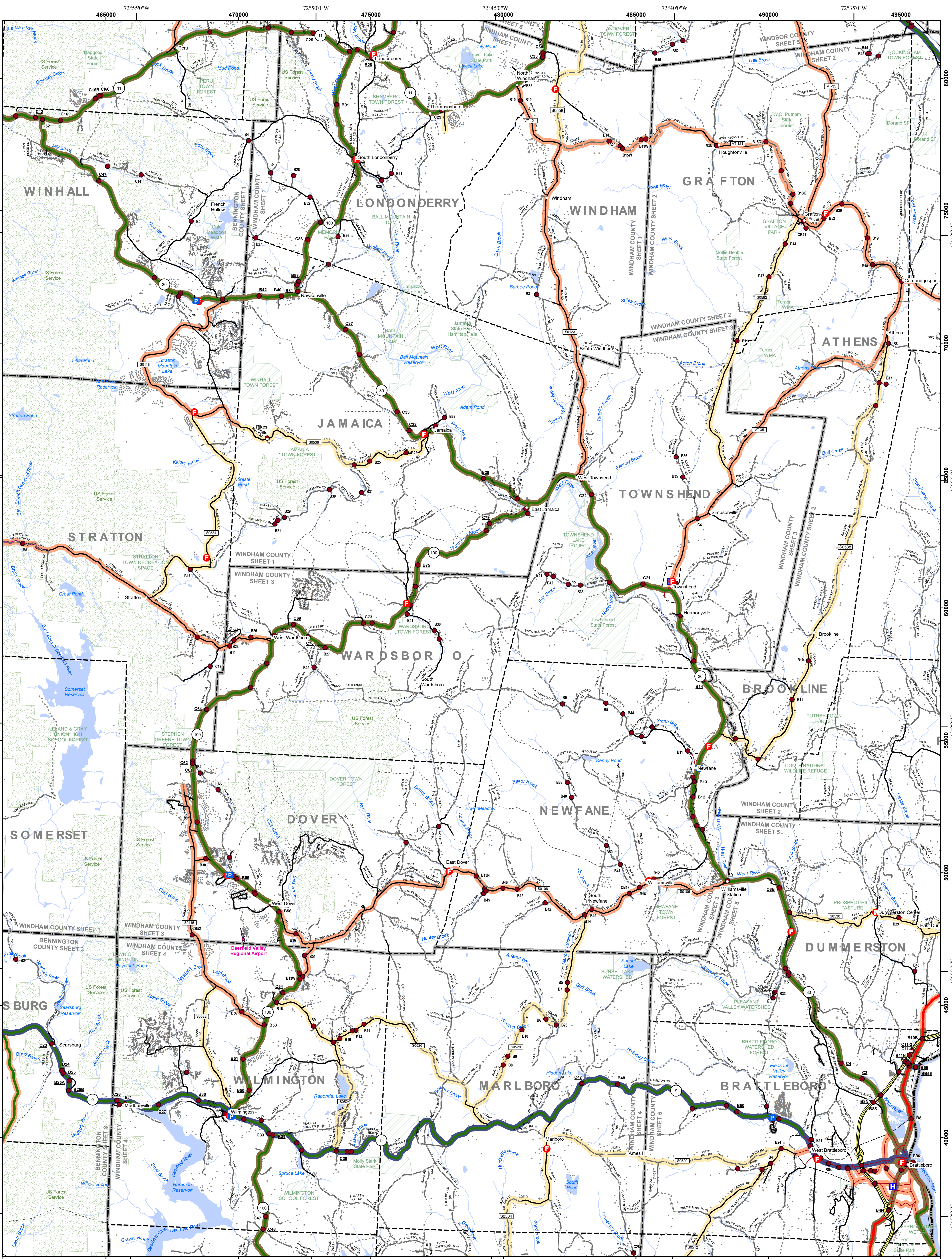

- Interstate
- U.S. Route
- Vermont Route
- Town Highway
- Federal Aid Route Principal Arterial
- Federal Aid Route Minor Arterial
- Federal Aid Route Major Collector
- Federal Aid Route Minor Collector-not Federal Aid eligible
- VTrans Maintenance District Office
- Emergency Response Site Fire Station
- Emergency Response Site Law Enforcement
- Emergency Response Site Hospital
- Emergency Response Site Building
- Emergency Response Site Localities
- Emergency Response Site State Capital (Montpelier)
- Emergency Response Site Bridge or Culvert
- Emergency Response Site Water Body
- Emergency Response Site Stream or Brook
- Emergency Response Site Winter Road Closure
- Railroad

- Political Boundary State Boundary
- Political Boundary County Boundary
- Political Boundary Town Boundary
- Political Boundary Village Boundary
- Political Boundary Urban Compact Boundary
- Political Boundary Public Land - State/Municipal
- Political Boundary Green Mountain National Forest
- Political Boundary County Subtle
- B20 / C20 State Bridge or Culvert Identifier
- B20 / C20 Town Bridge or Culvert Identifier

TOWN	TOWN	TOWN
Andover	Halifax	Somers
Athens	Jamaica	Springfield
Brattleboro	Landgrove	Stratton
Brattleboro-W, Brattleboro U.C.	Londonderry	Townshend
Brattleboro-W, Brattleboro U.C.	Marlboro	Townshend Village
Brookline	Newfane	Vernon
Chester	Newfane Village	Wardsboro
Dorset	Peru	Westminster
Dover	Putney	Whitingham
Dummerston	Readsboro	Wilmington
Grafton	Rockingham	Windham
Gulford	Searsburg	Winhall

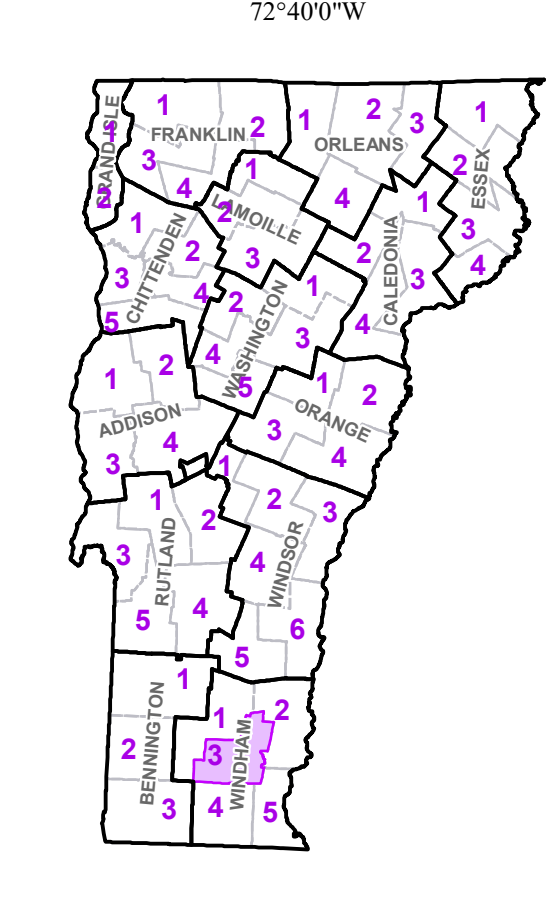

**VERMONT COUNTY - TOWN MAP SERIES**  
**WINDHAM COUNTY**  
**SHEET 3 OF 5**

Prepared by the  
**Vermont Agency of Transportation**  
 Division of Policy, Planning and Intermodal Development, Mapping Section  
 in cooperation with  
**U.S. Department of Transportation**  
 Federal Highway Administration  
 June 2022

0 1 2  
 Miles

Scale: 1:63360 (printed size 24 x 36 inches)

Contact Information: Vermont Agency of Transportation  
 Division of Policy, Planning and Intermodal Development, Mapping Section  
 1 National Life Drive, Montpelier, VT 05633-5001, Telephone: 802-928-2600

This map was funded in part through grants from the Federal Highway Administration, U.S. Department of Transportation. The representation of the authors expressed herein do not necessarily state or reflect those of the U.S. Department of Transportation.

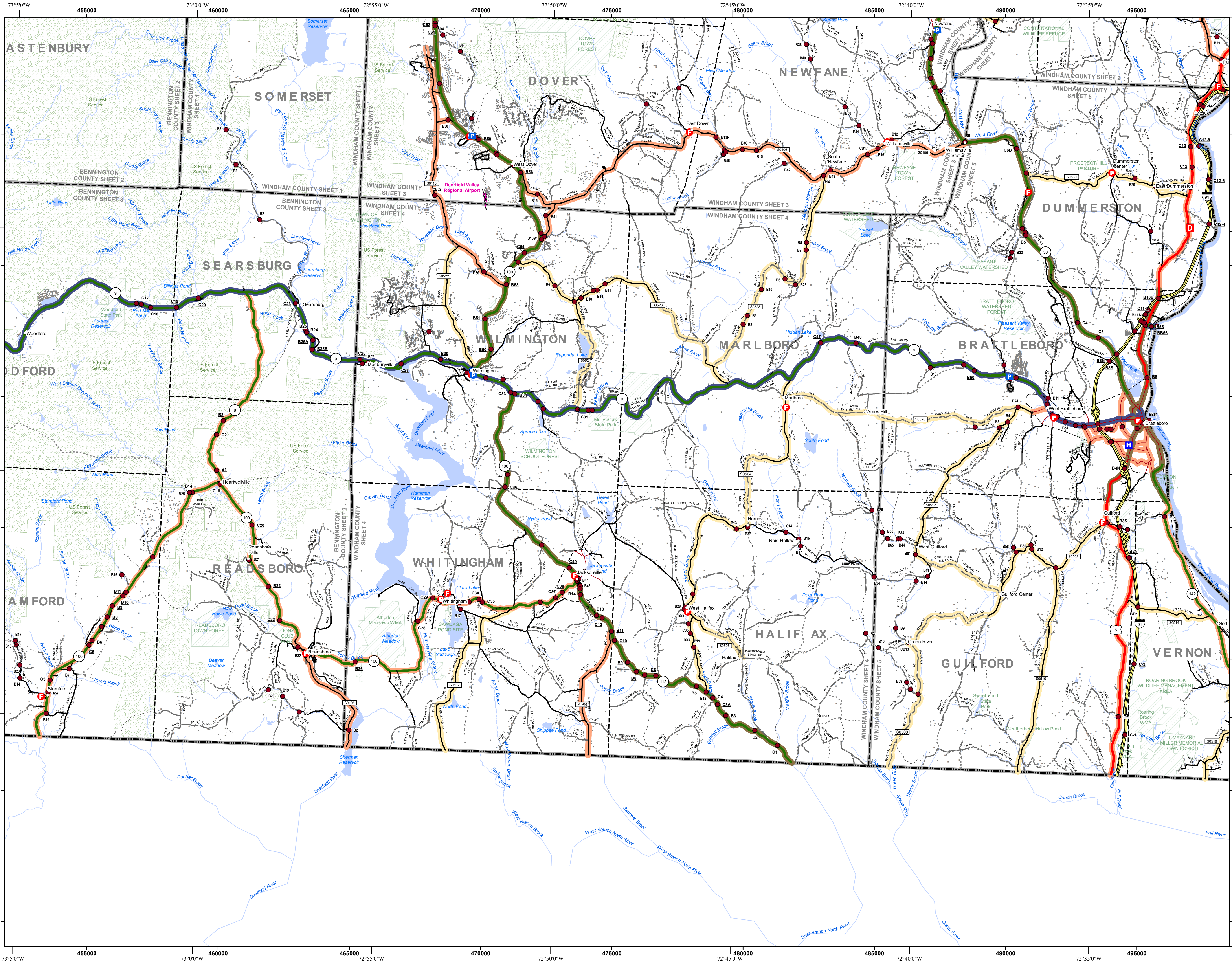

	Interstate
	U.S. Route
	Vermont Route
	Town Highway
	Interstate
	US Route Divided
	US Route
	State Route Paved
	State Route Unpaved
	Town Highway Paved
	Town Highway Unpaved
	Unimproved or Impassible
	Discontinued Highway
	Town Legal Trail
	Winter Road Closure
	Railroad
<b>Federal Aid Route</b>	
	Principal Arterial
	Minor Arterial
	Major Collector
	Minor Collector-not Federal Aid eligible
	VTrans Maintenance District Office
<b>Emergency Response Site</b>	
	Fire Station
	Law Enforcement
	Hospital
	Building
	Localities
	State Capital (Montpelier)
	Bridge or Culvert
	Water Body
	Stream or Brook
	Public Airport
	State Boundary
	County Boundary
	Town Boundary
	Village Boundary
	Urban Compact Boundary
	Public Land - State/Municipal
	Green Mountain National Forest
	County Subtile

TOWN	
Brattleboro	
Brattleboro-W. Brattleboro U.C.	
Brattleboro-W. Brattleboro U.C.	
Brookline	
Dover	
Dummerston	
Glastenbury	
Guilford	
Halifax	
Jacksonville Village	
Marlboro	
Newfane	
Newfane Village	
Pulney	
Readsboro	
Searsburg	
Somerset	
Stamford	
Vernon	
Wardsboro	
Whitingham	
Wilmington	
Woodford	

Vermont State Plane Coordinate System  
 North American Datum of 1983  
 SPCS Zone Identifier: 4400  
 Geodetic Reference System 80  
 5,000-meter grid, Easting - Northing

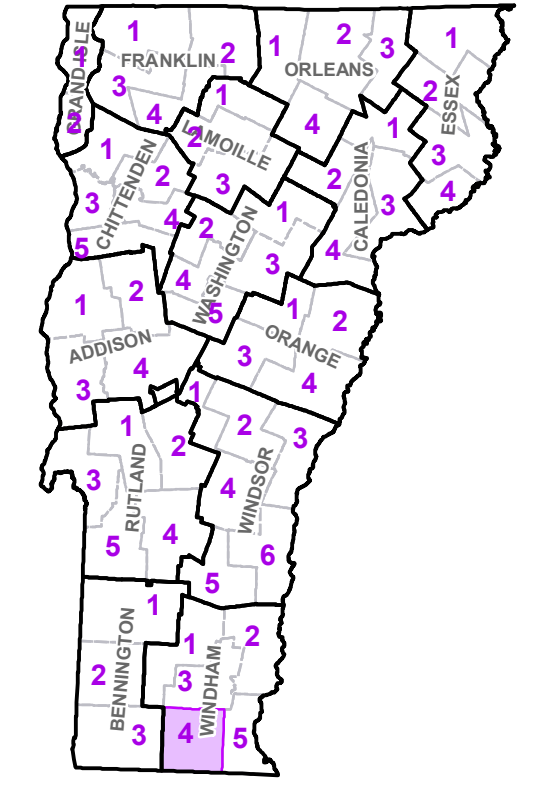

**VERMONT COUNTY - TOWN MAP SERIES**  
**WINDHAM COUNTY SHEET 4 OF 5**

Prepared by the  
**Vermont Agency of Transportation Mapping Section**  
 in cooperation with  
**U.S. Department of Transportation Federal Highway Administration**  
 June 2022

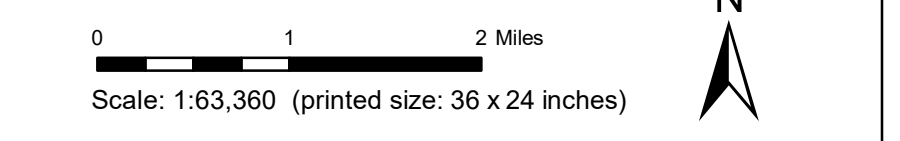

Contact information: Vermont Agency of Transportation  
 Division of Policy, Planning and Intermodal Development, Mapping Section  
 1 National Life Drive, Montpelier, VT 05633-5001  
 Telephone: 802-828-2600

This map was funded in part through grants from the Federal Highway Administration, U.S. Department of Transportation. The representation of the authors expressed herein do not necessarily state or reflect those of the U.S. Department of Transportation.

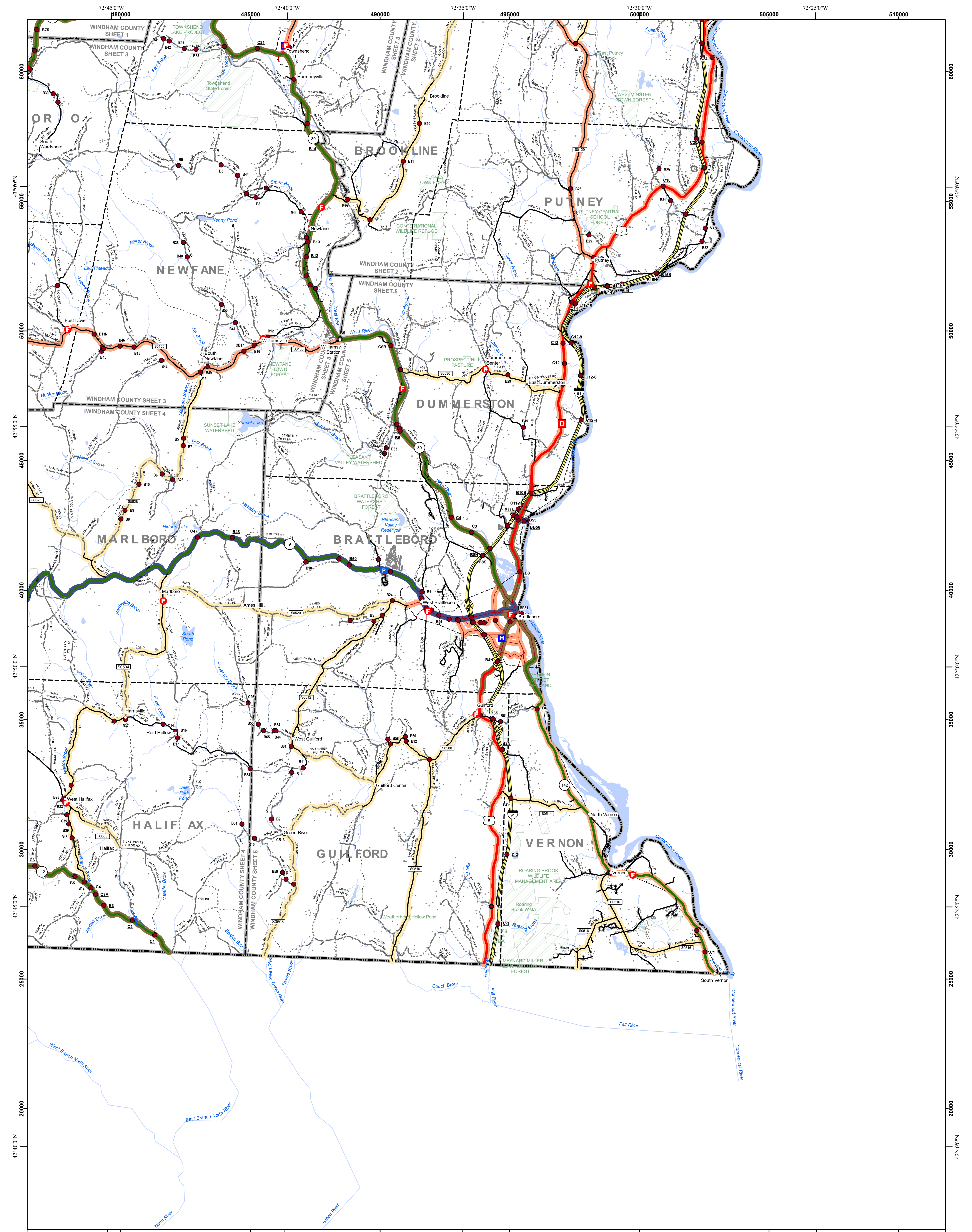

- Interstate
- U.S. Route
- Vermont Route
- Town Highway
- Interstate
- US Route Divided
- US Route
- State Route Paved
- State Route Unpaved
- Town Highway Paved
- Town Highway Unpaved
- Unimproved or Impassible
- Discontinued Highway
- Town Legal Trail
- Winter Road Closure
- Railroad

- Federal Aid Route**
- Principal Arterial
- Minor Arterial
- Major Collector
- Minor Collector-not Federal Aid eligible
- Emergency Response Site**
- Fire Station
- Law Enforcement
- Hospital
- Building
- Localities
- State Capital (Montpelier)
- Bridge or Culvert
- Water Body
- Stream or Brook
- Public Airport

- Political Boundary**
- State Boundary
- County Boundary
- Town Boundary
- Village Boundary
- Urban Compact Boundary
- Public Land - State/Municipal
- Green Mountain National Forest
- County Subtle
- B20 / C20 State Bridge or Culvert Identifier
- B20 / C20 Town Bridge or Culvert Identifier

TOWN	TOWN
Brattleboro	Putney
Brattleboro-W, Brattleboro U.C.	Townshend
Brattleboro-W, Brattleboro U.C.	Townshend Village
Brookline	Vernon
Dover	Wardsboro
Dummerston	Westminster
Guilford	
Halifax	
Jamaica	
Marlboro	
Newfane	
Newfane Village	

Vermont State Plane Coordinate System  
 North American Datum of 1983  
 SPCS\_Zone\_Identifier: 4400  
 Geodetic Reference System 80  
 5,000-meter grid, Easting - Northing

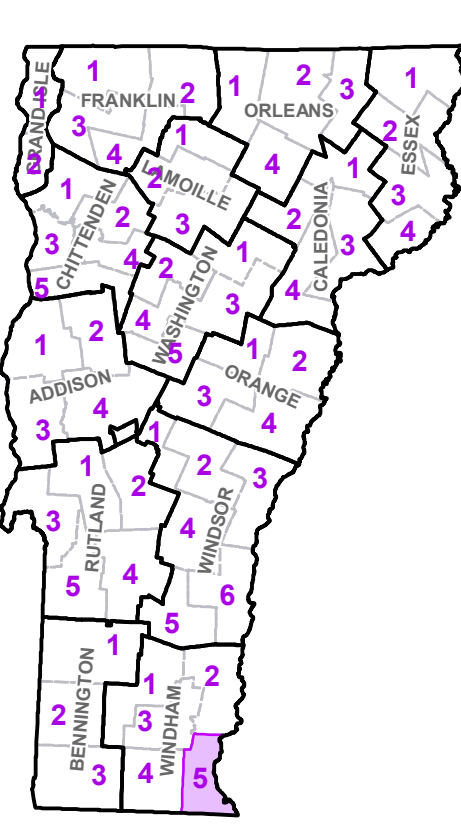

**VERMONT COUNTY - TOWN MAP SERIES**  
**WINDHAM COUNTY**  
**SHEET 5 OF 5**

Prepared by the  
**Vermont Agency of Transportation**  
 Mapping Section  
 in cooperation with  
**U.S. Department of Transportation**  
 Federal Highway Administration  
 June 2022

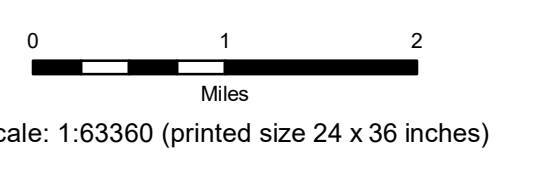

Contact Information: Vermont Agency of Transportation  
 Division of Policy, Planning and Intermodal Development, Mapping Section  
 1 National Life Drive, Montpelier, VT 05633-5001, Telephone: 802-828-2600

This map was funded in part through grants from the Federal Highway Administration, U.S. Department of Transportation. The representation of the authors expressed herein do not necessarily state or reflect those of the U.S. Department of Transportation.