

	Interstate
	U.S. Route
	Vermont Route
	Town Highway
	Interstate
	US Route Divided
	US Route
	State Route Paved
	State Route Unpaved
	Town Highway Paved
	Town Highway Unpaved
	Unimproved or Impassible
	Discontinued Highway
	Town Legal Trail
	Winter Road Closure
	Railroad
	Federal Aid Route
	Principal Arterial
	Minor Arterial
	Major Collector
	Minor Collector-not Federal Aid eligible
	VTRMS Maintenance District Office
	Emergency Response Site
	Fire Station
	Law Enforcement
	Hospital
	Building
	Localities
	State Capital (Montpelier)
	Bridge or Culvert
	Water Body
	Stream or Brook
	Public Airport
	State Boundary
	County Boundary
	Town Boundary
	Village Boundary
	Urban Compact Boundary
	Public Land - State/Municipal
	Green Mountain National Forest
	County Subtle

TOWN	
Albany	
Barton	
Barton Village	
Bloomfield	
Brighton	
Brownington	
Brunswick	
Burke	
Charleston	
Concord	
Craftsbury	
Danville	
East Haven	
Ferdinand	
Glover	
Granby	
Greensboro	
Irasburg	
Island Pond U.C.	
Kirby	
Lewis	
Lunenburg	
Lyndon	
Lyndonville Village	
Newark	
Orleans Village	
Saint Johnsbury	
Sheffield	
Stannard	
Sutton	
Victory	
Walden	
West Burke Village	
Westmore	
Wheelock	

B20 / C20 State Bridge or Culvert Identifier  
 B20 / C20 Town Bridge or Culvert Identifier

Vermont State Plane Coordinate System  
 North American Datum of 1983  
 SPCS Zone Identifier: 4400  
 Geodetic Reference System 80  
 5,000-meter grid, Easting - Northing

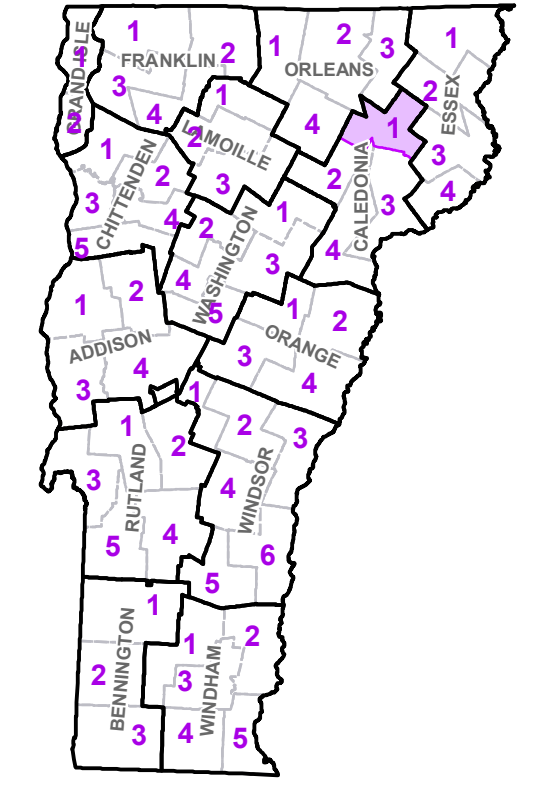

**VERMONT COUNTY - TOWN MAP SERIES**  
**CALEDONIA COUNTY SHEET 1 OF 4**

Prepared by the  
**Vermont Agency of Transportation Mapping Section**  
 in cooperation with  
**U.S. Department of Transportation Federal Highway Administration**  
 June 2022

Scale: 1:63,360 (printed size: 36 x 24 inches)

Contact information: Vermont Agency of Transportation  
 Division of Policy, Planning and Intermodal Development, Mapping Section  
 1 National Life Drive, Montpelier, VT 05633-5001  
 Telephone: 802-828-2600  
 This map was funded in part through grants from the Federal Highway Administration, U.S. Department of Transportation. The representation of the authors expressed herein do not necessarily state or reflect those of the U.S. Department of Transportation.



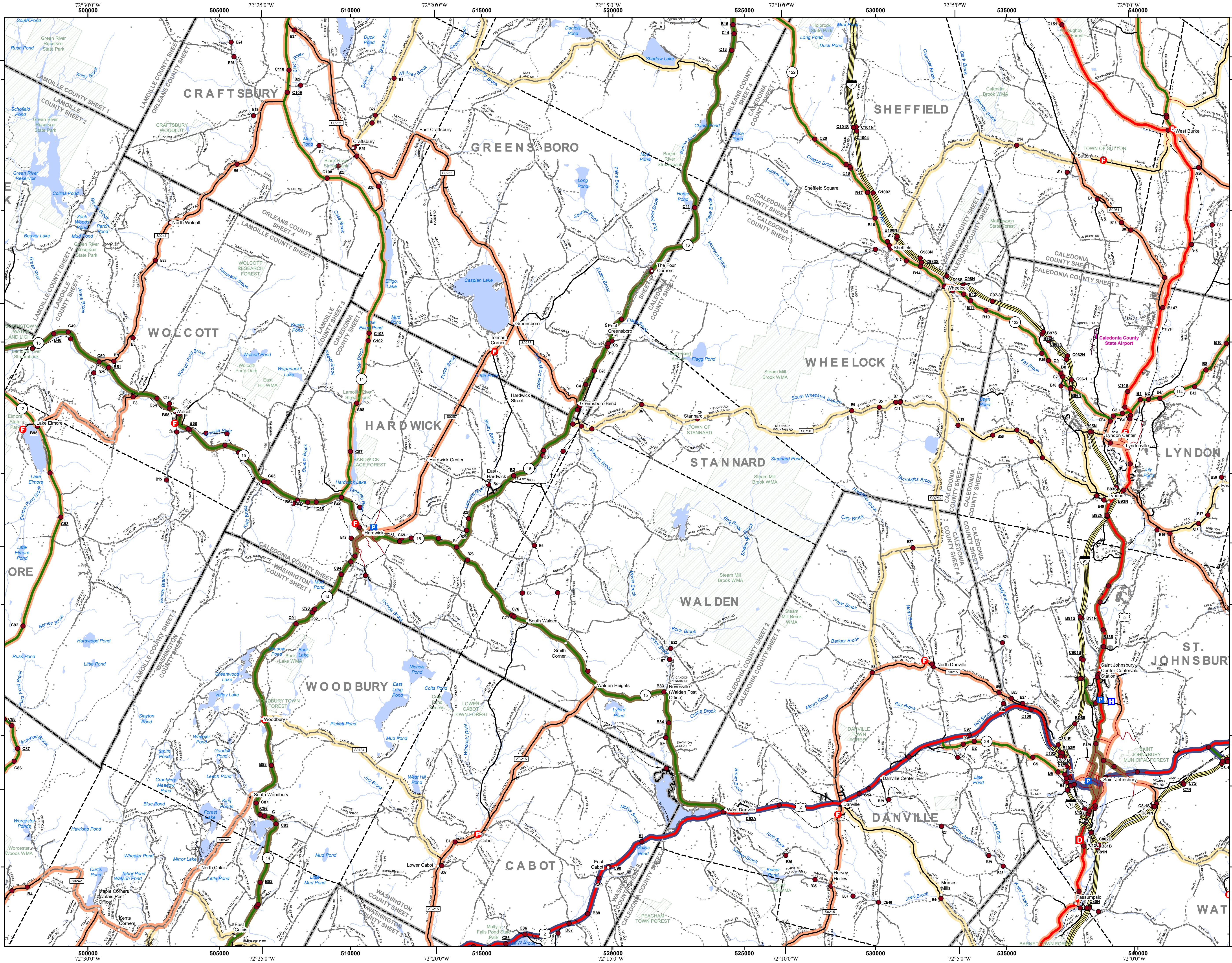

- Interstate
  - U.S. Route
  - Vermont Route
  - Town Highway
  - Interstate
  - US Route Divided
  - US Route
  - State Route Paved
  - State Route Unpaved
  - Town Highway Paved
  - Town Highway Unpaved
  - Unimproved or Impassible
  - Discontinued Highway
  - Town Legal Trail
  - Winter Road Closure
  - Railroad
- Federal Aid Route**
- Principal Arterial
  - Minor Arterial
  - Major Collector
  - Minor Collector-not Federal Aid eligible
- VTrans Maintenance District Office
- Emergency Response Site**
- Fire Station
  - Law Enforcement
  - Hospital
  - Building
  - Localities
  - State Capital (Montpelier)
  - Bridge or Culvert
  - Water Body
  - Stream or Brook
  - Public Airport
  - State Boundary
  - County Boundary
  - Town Boundary
  - Village Boundary
  - Urban Compact Boundary
  - Public Land - State/Municipal
  - Green Mountain National Forest
  - County Subtile

TOWN	
Albany	
Barnet	
Burke	
Cabot	
Calais	
Craftsbury	
Danville	
Eden	
Elmore	
Glover	
Greensboro	
Hardwick	
Hardwick U.C.	
Hyde Park	
Kirby	
Lyndon	
Lyndonville Village	
Marshfield	
Morristown	
Newark	
Peacham	
Saint Johnsbury	
Saint Johnsbury U.C.	
Sheffield	
Stannard	
Sutton	
Walden	
Waterford	
West Burke Village	
Wheelock	
Woodbury	
Worcester	

**B20 / C20** State Bridge or Culvert Identifier  
**B20 / C20** Town Bridge or Culvert Identifier

Vermont State Plane Coordinate System  
 North American Datum of 1983  
 SPCS Zone Identifier: 4400  
 Geodetic Reference System 80  
 5,000-meter grid, Easting - Northing

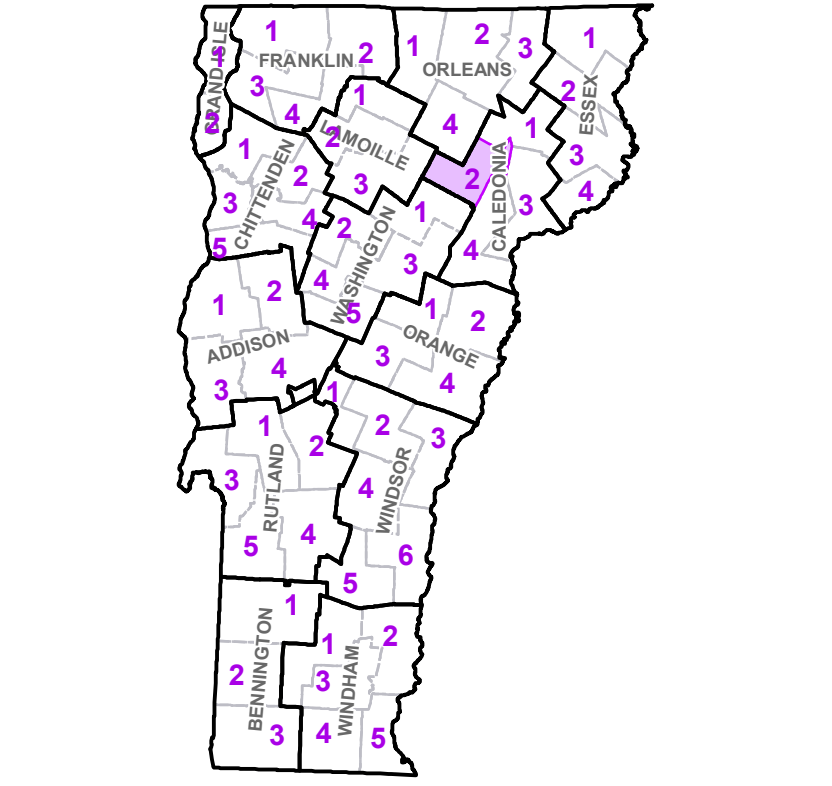

**VERMONT COUNTY - TOWN MAP SERIES**  
**CALEDONIA COUNTY SHEET 2 OF 4**

Prepared by the  
 Vermont Agency of Transportation  
 Mapping Section  
 in cooperation with  
 U.S. Department of Transportation  
 Federal Highway Administration  
 June 2022

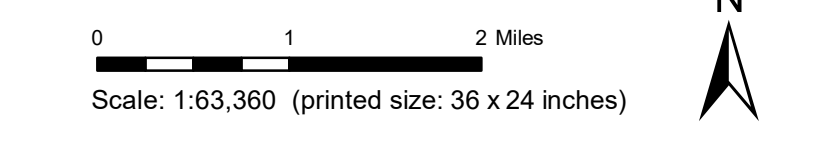

Contact information: Vermont Agency of Transportation  
 Division of Policy, Planning and Intermodal Development, Mapping Section  
 1 National Life Drive, Montpelier, VT 05633-5001  
 Telephone: 802-828-2600

This map was funded in part through grants from the Federal Highway Administration, U.S. Department of Transportation. The representation of the authors expressed herein do not necessarily state or reflect those of the U.S. Department of Transportation.



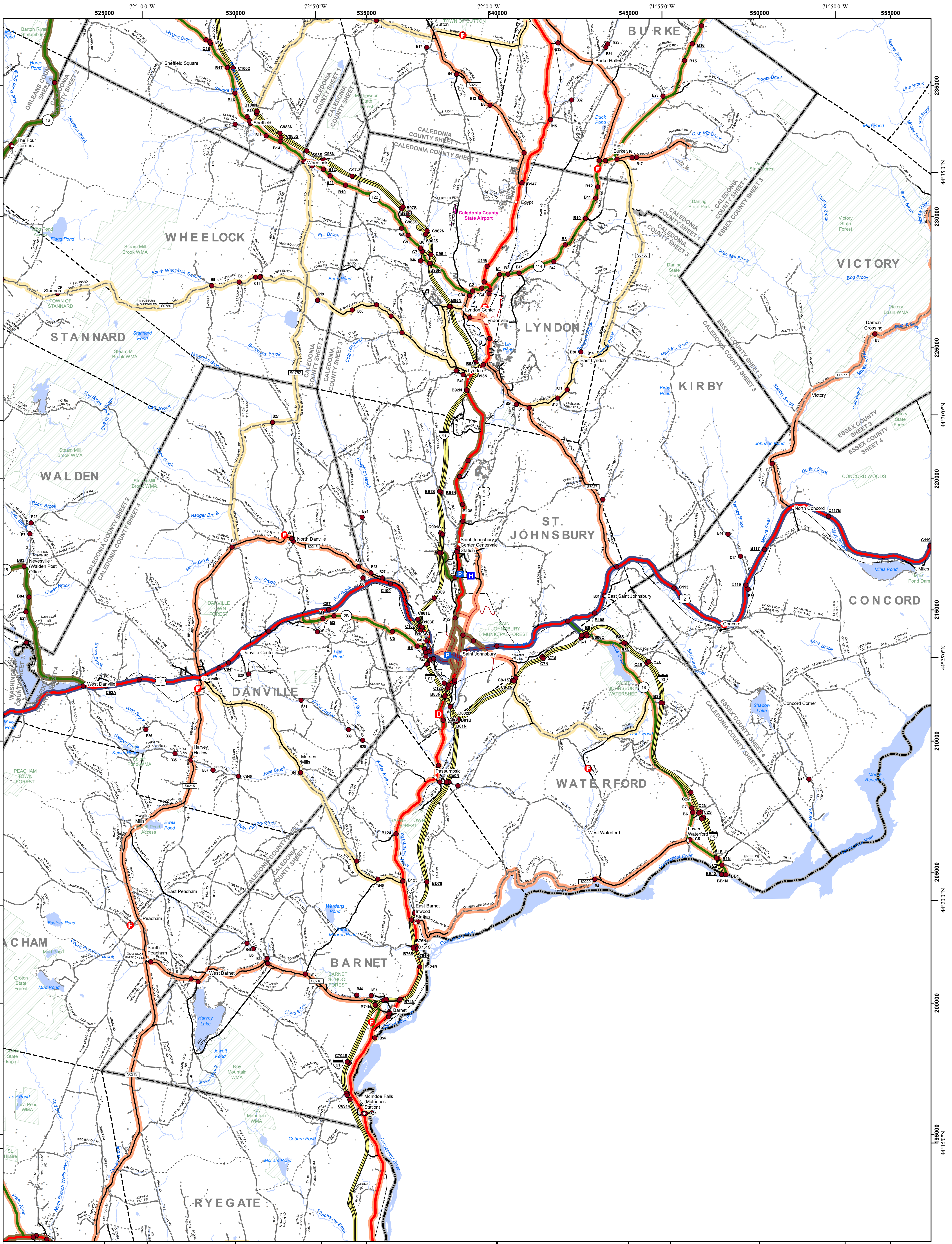

- Interstate
  - U.S. Route
  - Vermont Route
  - Town Highway
  - Principal Arterial
    - Minor Arterial
    - Major Collector
    - Minor Collector-not Federal Aid eligible
  - Vermont Maintenance District Office
  - Fire Station
    - Law Enforcement
    - Hospital
    - Building
    - Localities
    - State Capital (Montpelier)
    - Bridge or Culvert
  - Water Body
  - Stream or Brook
  - Public Airport
  - State Boundary
    - County Boundary
    - Town Boundary
    - Village Boundary
    - Urban Compact Boundary
    - Public Land - State/Municipal
    - Green Mountain National Forest
    - County Subtle
  - B20 / C20 State Bridge or Culvert Identifier
    - B2 / C20 Town Bridge or Culvert Identifier
- Vermont State Plane Coordinate System  
 North American Datum of 1983  
 SPCS Zone Identifier: 4400  
 Geodetic Reference System 80  
 5,000-meter grid, Easting - Northing

TOWN	TOWN	TOWN
Barnet	Lunenburg	Waterford
Burke	Lyndon	West Burke Village
Cabot	Lyndonville Village	Wheelock
Concord	Peacham	
Danville	Ryegate	
East Haven	Saint Johnsbury	
Glover	Saint Johnsbury U.C.	
Granby	Sheffield	
Greensboro	Stannard	
Groton	Sutton	
Groton Village	Victory	
Kirby	Walden	

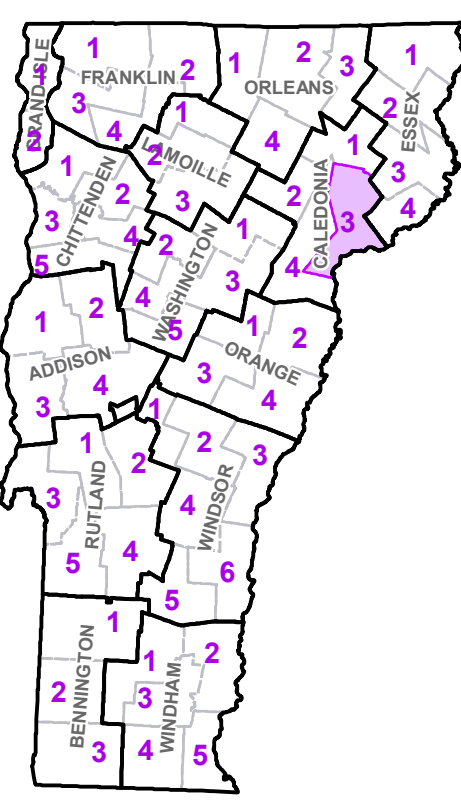

**VERMONT COUNTY - TOWN MAP SERIES**  
**CALEDONIA COUNTY**  
**SHEET 3 OF 4**

Prepared by the  
 Vermont Agency of Transportation  
 Mapping Section  
 in cooperation with  
 U.S. Department of Transportation  
 Federal Highway Administration  
 June 2022

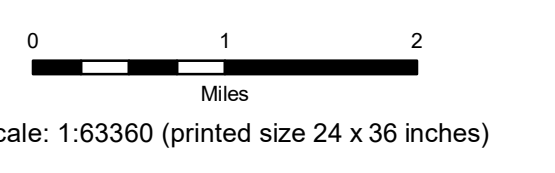

Contact Information: Vermont Agency of Transportation  
 Division of Policy, Planning and Intermodal Development, Mapping Section  
 1 National Life Drive, Montpelier, VT 05633-5001, Telephone: 802-828-2600

This map was funded in part through grants from the Federal Highway Administration, U.S. Department of Transportation. The representation of the authors expressed herein do not necessarily state or reflect those of the U.S. Department of Transportation.



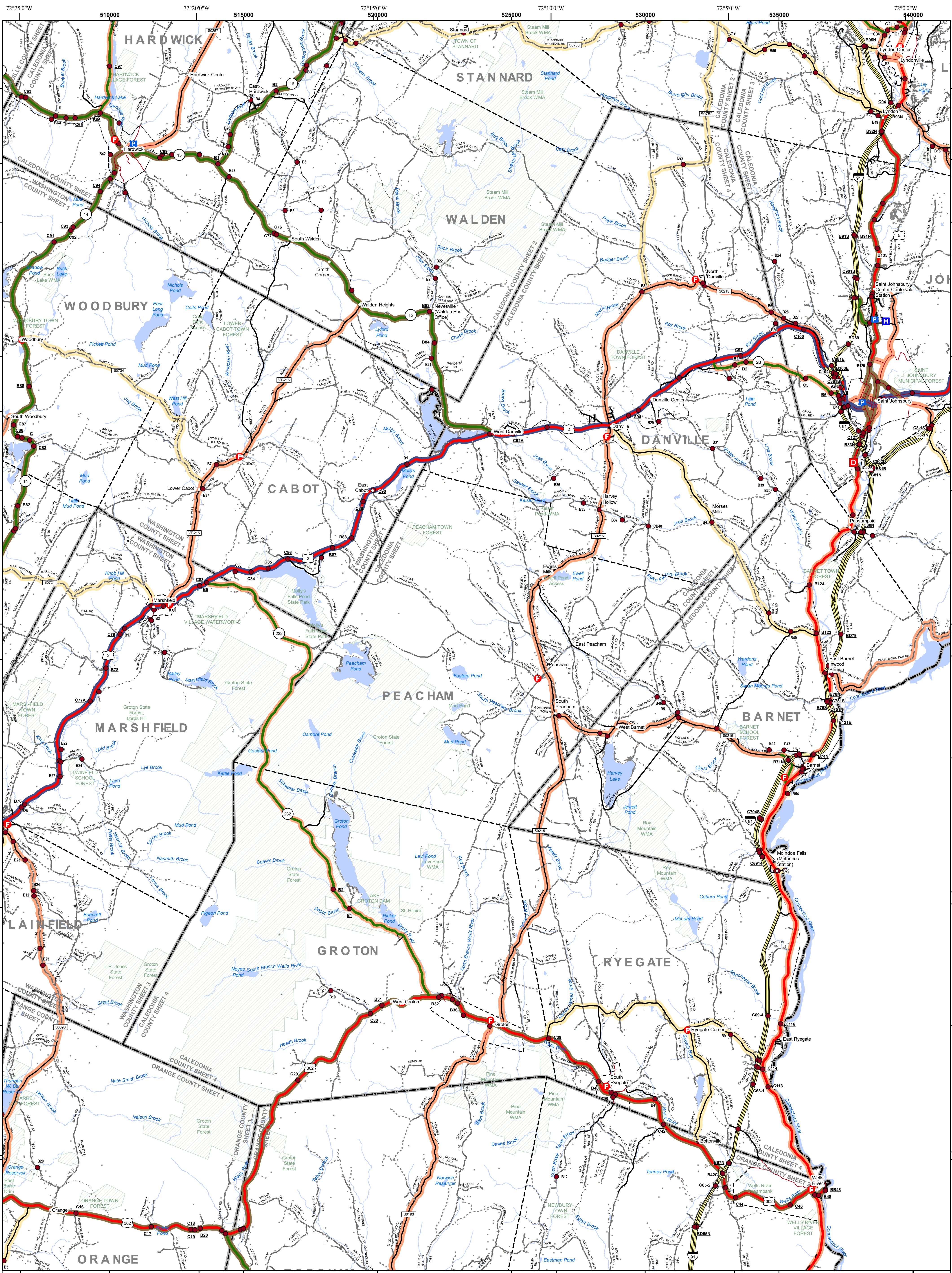

- Interstate
- U.S. Route
- Vermont Route
- Town Highway
- Federal Aid Route Principal Arterial
- Federal Aid Route Minor Arterial
- Federal Aid Route Major Collector
- Federal Aid Route Minor Collector-not Federal Aid eligible
- Emergency Response Site Fire Station
- Emergency Response Site Law Enforcement
- Emergency Response Site Hospital
- Emergency Response Site Building
- Emergency Response Site Localities
- Emergency Response Site State Capital (Montpelier)
- Emergency Response Site Bridge or Culvert
- Emergency Response Site Stream or Brook
- Emergency Response Site Public Airport
- Political Boundary State Boundary
- Political Boundary County Boundary
- Political Boundary Town Boundary
- Political Boundary Village Boundary
- Political Boundary Urban Compact Boundary
- Political Boundary Public Land - State/Municipal
- Political Boundary Green Mountain National Forest
- Political Boundary County Subtle
- B20 / C20 State Bridge or Culvert Identifier
- B20 / C20 Town Bridge or Culvert Identifier

TOWN	TOWN	TOWN
Barnet	Marshfield	Walden
Barre	Marshfield Village	Waterford
Cabot	Newbury	Wells River Village
Calais	Orange	Whelock
Danville	Peacham	Wolcott
Greensboro	Plainfield	Woodbury
Groton	Ryegate	
Groton Village	Saint Johnsbury	
Hardwick	Saint Johnsbury U.C.	
Hardwick U.C.	South Ryegate Village	
Lyndon	Stannard	
Lyndonville Village	Topsham	

Vermont State Plane Coordinate System  
 North American Datum of 1983  
 SPCS Zone Identifier: 4400  
 Geodetic Reference System 80  
 5,000-meter grid, Easting - Northing

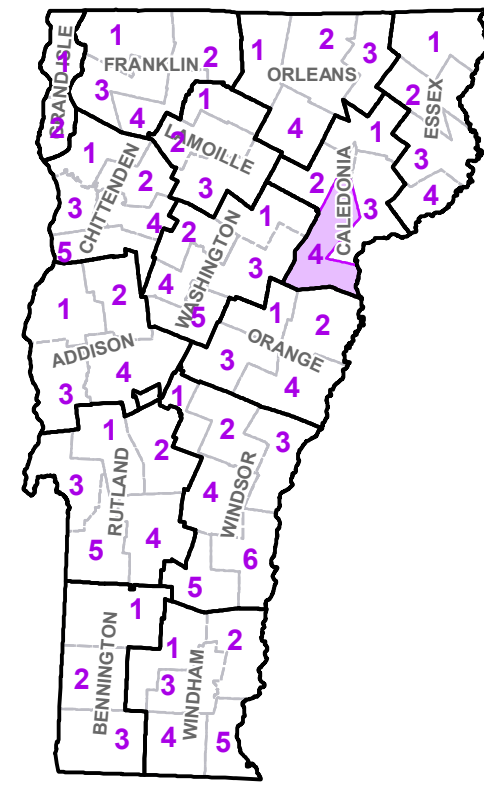

**VERMONT  
 COUNTY - TOWN MAP SERIES  
 CALEDONIA COUNTY  
 SHEET 4 OF 4**

Prepared by the  
 Vermont Agency of Transportation  
 Mapping Section  
 in cooperation with  
 U.S. Department of Transportation  
 Federal Highway Administration  
 June 2022

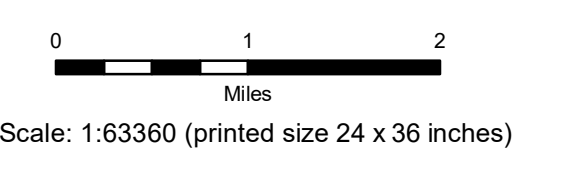

Contact Information: Vermont Agency of Transportation  
 Division of Policy, Planning and Intermodal Development, Mapping Section  
 1 National Life Drive, Montpelier, VT 05633-5001, Telephone: 802-928-2600

This map was funded in part through grants from the Federal Highway Administration, U.S. Department of Transportation. The representation of the authors expressed herein do not necessarily state or reflect those of the U. S. Department of Transportation.