

- Interstate
- U.S. Route
- Vermont Route
- Town Highway
- Federal Aid Route Principal Arterial
- Federal Aid Route Minor Arterial
- Federal Aid Route Major Collector
- Federal Aid Route Minor Collector-not Federal Aid eligible
- VTrans Maintenance District Office
- Emergency Response Site Fire Station
- Emergency Response Site Law Enforcement
- Emergency Response Site Hospital
- Emergency Response Site Building
- Emergency Response Site Localities
- Emergency Response Site State Capital (Montpelier)
- Emergency Response Site Bridge or Culvert
- Emergency Response Site Water Body
- Emergency Response Site Stream or Brook
- Emergency Response Site Public Airport
- Political Boundary State Boundary
- Political Boundary County Boundary
- Political Boundary Town Boundary
- Political Boundary Village Boundary
- Political Boundary Urban Compact Boundary
- Political Boundary Public Land - State/Municipal
- Political Boundary Green Mountain National Forest
- Political Boundary County Subtle
- B20 / C20 State Bridge or Culvert Identifier
- B20 / C20 Town Bridge or Culvert Identifier

TOWN	TOWN	TOWN
Benson	Ira	Rochester
Brandon	Killington	Rutland
Brandon U.C.	Leicester	Rutland City
Castleton	Mendon	Salisbury
Chittenden	Middletown Springs	Shoreham
Clarendon	Orwell	Shrewsbury
Cornwall	Pittsford	Sudbury
Fair Haven U.C.	Poultney	West Haven
Fair Haven U.C.	Poultney Village	West Rutland
Goshen	Poultney Village	West Rutland U.C.
Hancock	Proctor	Whiting
Hubbardton	Proctor U.C.	

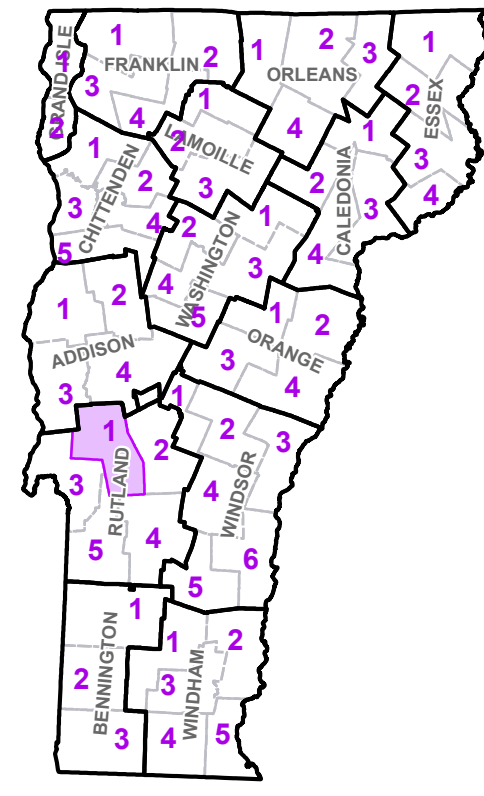

VERMONT COUNTY - TOWN MAP SERIES
RUTLAND COUNTY
SHEET 1 OF 5

Prepared by the
Vermont Agency of Transportation
 Mapping Section
 in cooperation with
U.S. Department of Transportation
 Federal Highway Administration
 September 2018

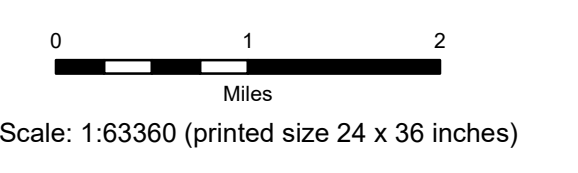

Contact Information: Vermont Agency of Transportation
 Division of Policy, Planning and Intermodal Development, Mapping Section
 1 National Life Drive, Montpelier, VT 05633-5001, Telephone: 802-828-2600

This map was funded in part through grants from the Federal Highway Administration, U.S. Department of Transportation. The representation of the authors expressed herein do not necessarily state or reflect those of the U. S. Department of Transportation.

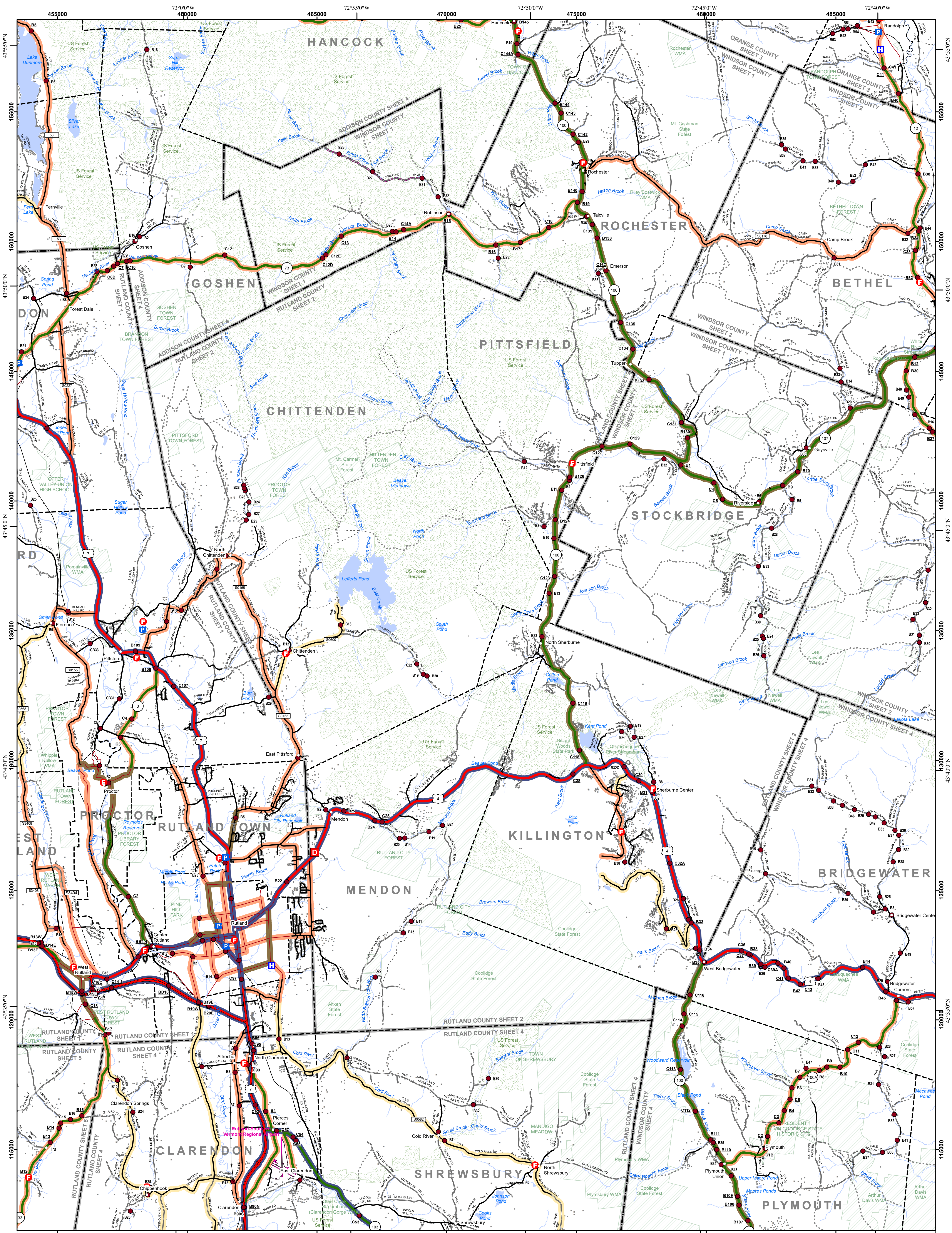

- Interstate
- U.S. Route
- Vermont Route
- Town Highway
- Interstate
- US Route Divided
- US Route
- State Route Paved
- State Route Unpaved
- Town Highway Paved
- Town Highway Unpaved
- Unimproved or Impassible
- Discontinued Highway
- Town Legal Trail
- Winter Road Closure
- Railroad

- Federal Aid Route**
- Principal Arterial
- Minor Arterial
- Major Collector
- Minor Collector-not Federal Aid eligible
- Emergency Response Site**
- Fire Station
- Law Enforcement
- Hospital
- Building
- Localities
- State Capital (Montpelier)
- Bridge or Culvert
- Water Body
- Stream or Brook
- Public Airport

- Political Boundary**
- State Boundary
- County Boundary
- Town Boundary
- Village Boundary
- Urban Compact Boundary
- Public Land - State/Municipal
- Green Mountain National Forest
- County Subtle

B20 / C20 State Bridge or Culvert Identifier
B2 / C2 Town Bridge or Culvert Identifier

TOWN	TOWN	TOWN
Barnard	Leicester	Royalton
Bethel	Mendon	Rutland
Braintree	Pittsfield	Rutland City
Brandon	Pittsford	Salisbury
Brandon U.C.	Plymouth	Shrewsbury
Bridgewater	Proctor	Stockbridge
Chittenden	Proctor U.C.	West Rutland
Clarendon	Randolph	West Rutland U.C.
Goshen	Randolph U.C.	Woodstock
Hancock	Reading	
Ira	Ripton	
Killington	Rochester	

Vermont State Plane Coordinate System
 North American Datum of 1983
 SPCS Zone Identifier: 4400
 Geodetic Reference System 80
 5,000-meter grid, Easting - Northing

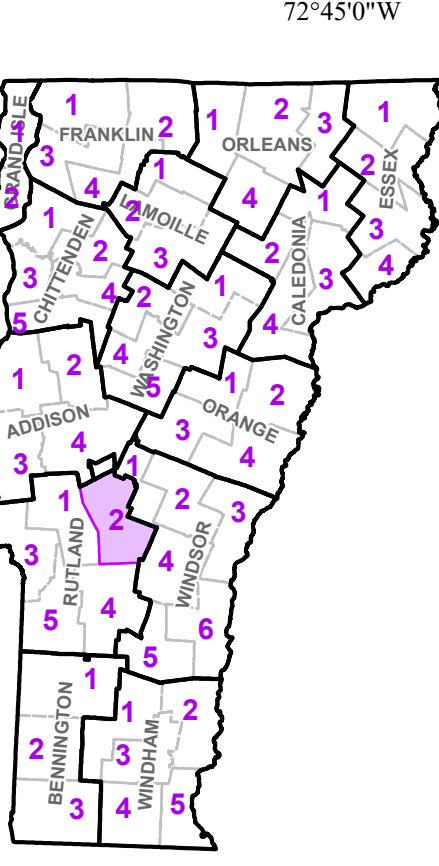

VERMONT COUNTY - TOWN MAP SERIES
RUTLAND COUNTY
SHEET 2 OF 5

Prepared by the
 Vermont Agency of Transportation
 Mapping Section
 in cooperation with
 U.S. Department of Transportation
 Federal Highway Administration
 September 2018

0 1 2
 Miles

Scale: 1:63360 (printed size 24 x 36 inches)

Contact Information: Vermont Agency of Transportation
 Division of Policy, Planning and Intermodal Development, Mapping Section
 1 National Life Drive, Montpelier, VT 05633-5001, Telephone: 802-828-2600

This map was funded in part through grants from the Federal Highway Administration, U.S. Department of Transportation. The representation of the authors expressed herein do not necessarily state or reflect those of the U.S. Department of Transportation.

425000 73°25'0"W 430000 73°20'0"W 435000 73°15'0"W 440000 73°10'0"W 445000 73°5'0"W 450000 73°0'0"W 455000

145000
140000
135000
130000
125000
120000
115000
110000
105000
43°45'0"N
43°40'0"N
43°35'0"N
43°30'0"N
43°25'0"N

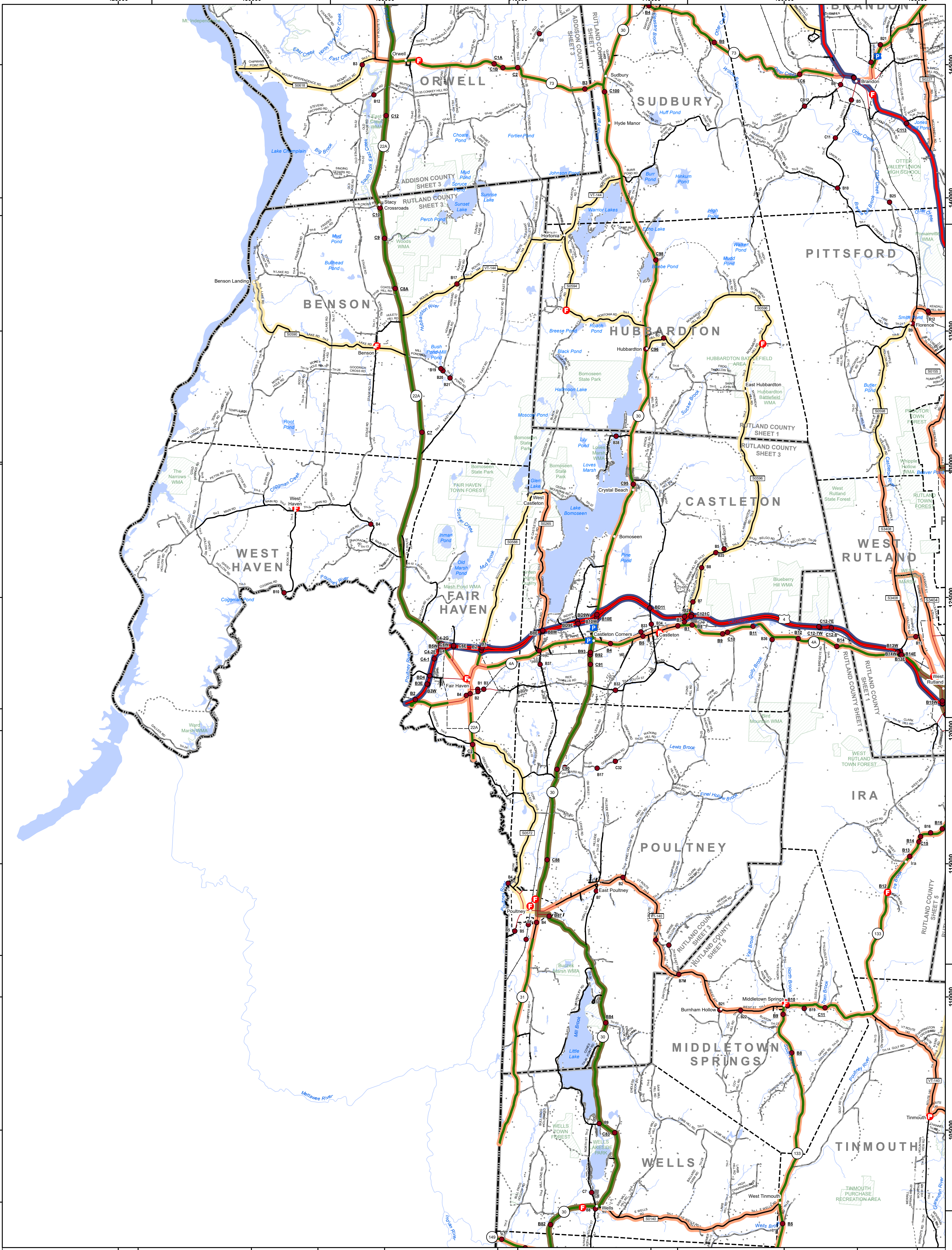

425000 73°25'0"W 430000 73°20'0"W 435000 73°15'0"W 440000 73°10'0"W 445000 73°5'0"W 450000 73°0'0"W 455000

- Interstate
- U.S. Route
- Vermont Route
- Town Highway
- Interstate
- US Route Divided
- US Route
- State Route Paved
- State Route Unpaved
- Town Highway Paved
- Town Highway Unpaved
- Unimproved or Impassible
- Discontinued Highway
- Town Legal Trail
- Winter Road Closure
- Railroad

- Federal Aid Route**
- Principal Arterial
 - Minor Arterial
 - Major Collector
 - Minor Collector-not Federal Aid eligible
- D** VTrans Maintenance District Office
- E** Emergency Response Site
- Fire Station
 - Law Enforcement
 - Hospital
 - Building
 - Localities
 - State Capital (Montpelier)
 - Bridge or Culvert
 - Water Body
 - Stream or Brook
 - Public Airport

- Political Boundary**
- State Boundary
 - County Boundary
 - Town Boundary
 - Village Boundary
 - Urban Compact Boundary
 - Public Land - State/Municipal
 - Green Mountain National Forest
 - County Subtle
- B20 / C20** State Bridge or Culvert Identifier
B2 / C20 Town Bridge or Culvert Identifier
- Vermont State Plane Coordinate System
North American Datum of 1983
SPCS_Zone_Identifier: 4400
Geodetic Reference System 80
5,000-meter grid, Easting - Northing

TOWN	TOWN
Benson	Pittsford
Brandon	Poultney
Brandon U.C.	Poultney Village
Castleton	Proctor
Clarendon	Proctor U.C.
Fair Haven	Sudbury
Fair Haven U.C.	Tinmouth
Hubbardton	Wells Town
Ira	West Haven
Middletown Springs	West Rutland
Orwell	West Rutland U.C.
Pawlet	

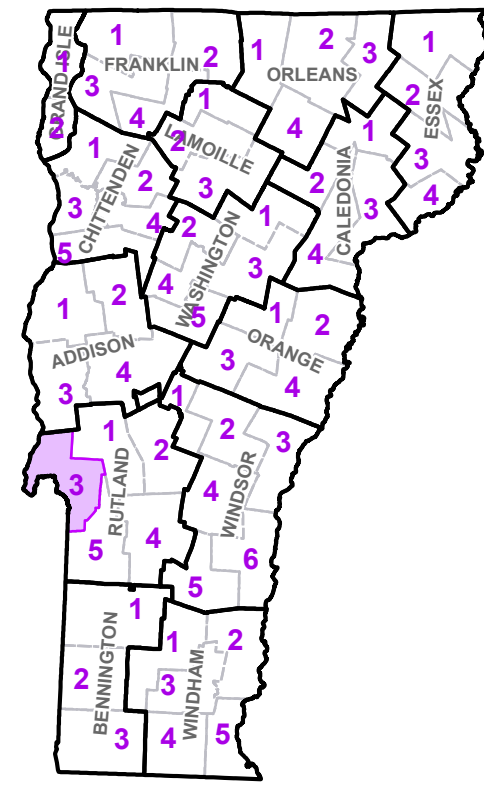

VERMONT
COUNTY - TOWN MAP SERIES
RUTLAND COUNTY
SHEET 3 OF 5

Prepared by the
Vermont Agency of Transportation
Mapping Section
in cooperation with
U.S. Department of Transportation
Federal Highway Administration
September 2018

Scale: 1:63360 (printed size 24 x 36 inches)

Contact Information: Vermont Agency of Transportation
Division of Policy, Planning and Intermodal Development, Mapping Section
1 National Life Drive, Montpelier, VT 05633-5001, Telephone: 802-828-2600

This map was funded in part through grants from the Federal Highway Administration, U.S. Department of Transportation. The representation of the authors expressed herein do not necessarily state or reflect those of the U. S. Department of Transportation.

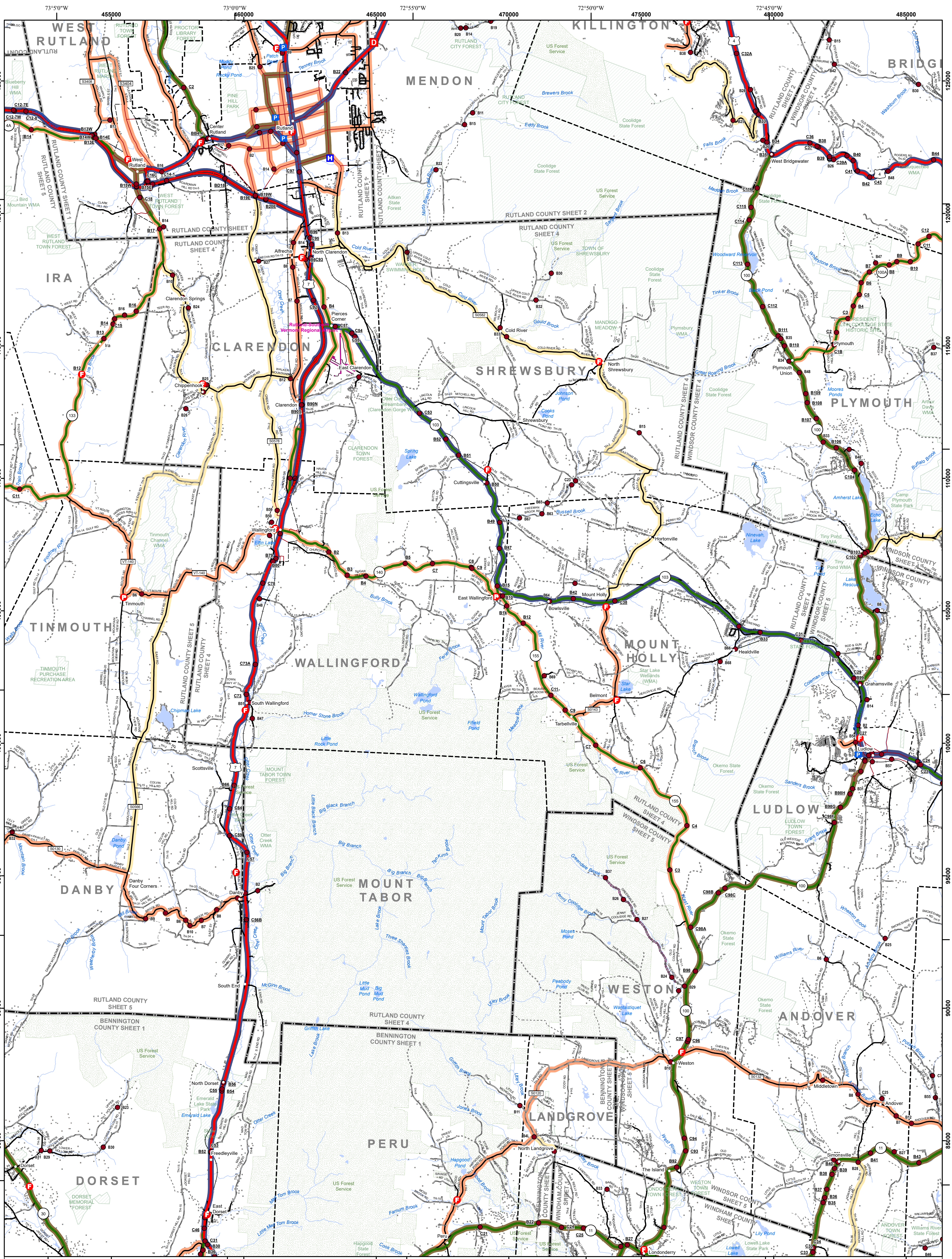

- Interstate
- U.S. Route
- Vermont Route
- Town Highway
- Federal Aid Route Principal Arterial
- Federal Aid Route Minor Arterial
- Federal Aid Route Major Collector
- Federal Aid Route Minor Collector-not Federal Aid eligible
- VTrans Maintenance District Office
- Emergency Response Site Fire Station
- Emergency Response Site Law Enforcement
- Emergency Response Site Hospital
- Emergency Response Site Building
- Emergency Response Site Localities
- Emergency Response Site State Capital (Montpelier)
- Emergency Response Site Bridge or Culvert
- Emergency Response Site Water Body
- Emergency Response Site Stream or Brook
- Emergency Response Site Town Legal Trail
- Emergency Response Site Winter Road Closure
- Emergency Response Site Railroad

- Political Boundary State Boundary
 - Political Boundary County Boundary
 - Political Boundary Town Boundary
 - Political Boundary Village Boundary
 - Political Boundary Urban Compact Boundary
 - Political Boundary Public Land - State/Municipal
 - Political Boundary Green Mountain National Forest
 - Political Boundary County Subtle
- B20 / C20** State Bridge or Culvert Identifier
B2 / C20 Town Bridge or Culvert Identifier

TOWN	TOWN	TOWN
Andover	Ludlow Village	Wallingford
Bridgewater	Mendon	Wallingford U.C.
Castleton	Middletown Springs	West Rutland
Chester	Mount Holly	West Rutland U.C.
Clarendon	Mount Tabor	Weston
Danby	Peru	Windham
Dorset	Plymouth	
Killington	Proctor	
Landgrove	Rutland City	
Londonderry	Shrewsbury	
Ludlow	Tinmouth	

Vermont State Plane Coordinate System
 North American Datum of 1983
 SPCS Zone Identifier: 4400
 Geodetic Reference System 80
 5,000-meter grid, Easting - Northing

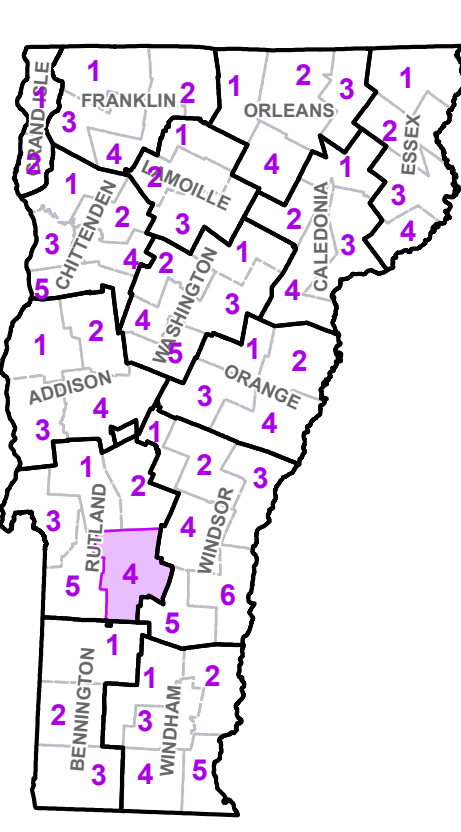

VERMONT COUNTY - TOWN MAP SERIES
RUTLAND COUNTY
SHEET 4 OF 5

Prepared by the
 Vermont Agency of Transportation
 Mapping Section
 in cooperation with
 U.S. Department of Transportation
 Federal Highway Administration
 September 2018

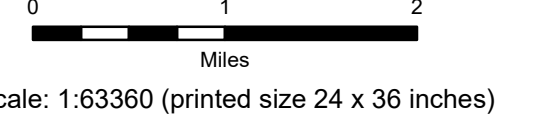

Contact Information: Vermont Agency of Transportation
 Division of Policy, Planning and Intermodal Development, Mapping Section
 1 National Life Drive, Montpelier, VT 05633-5001, Telephone: 802-828-2600

This map was funded in part through grants from the Federal Highway Administration, U.S. Department of Transportation. The representation of the authors expressed herein do not necessarily state or reflect those of the U.S. Department of Transportation.

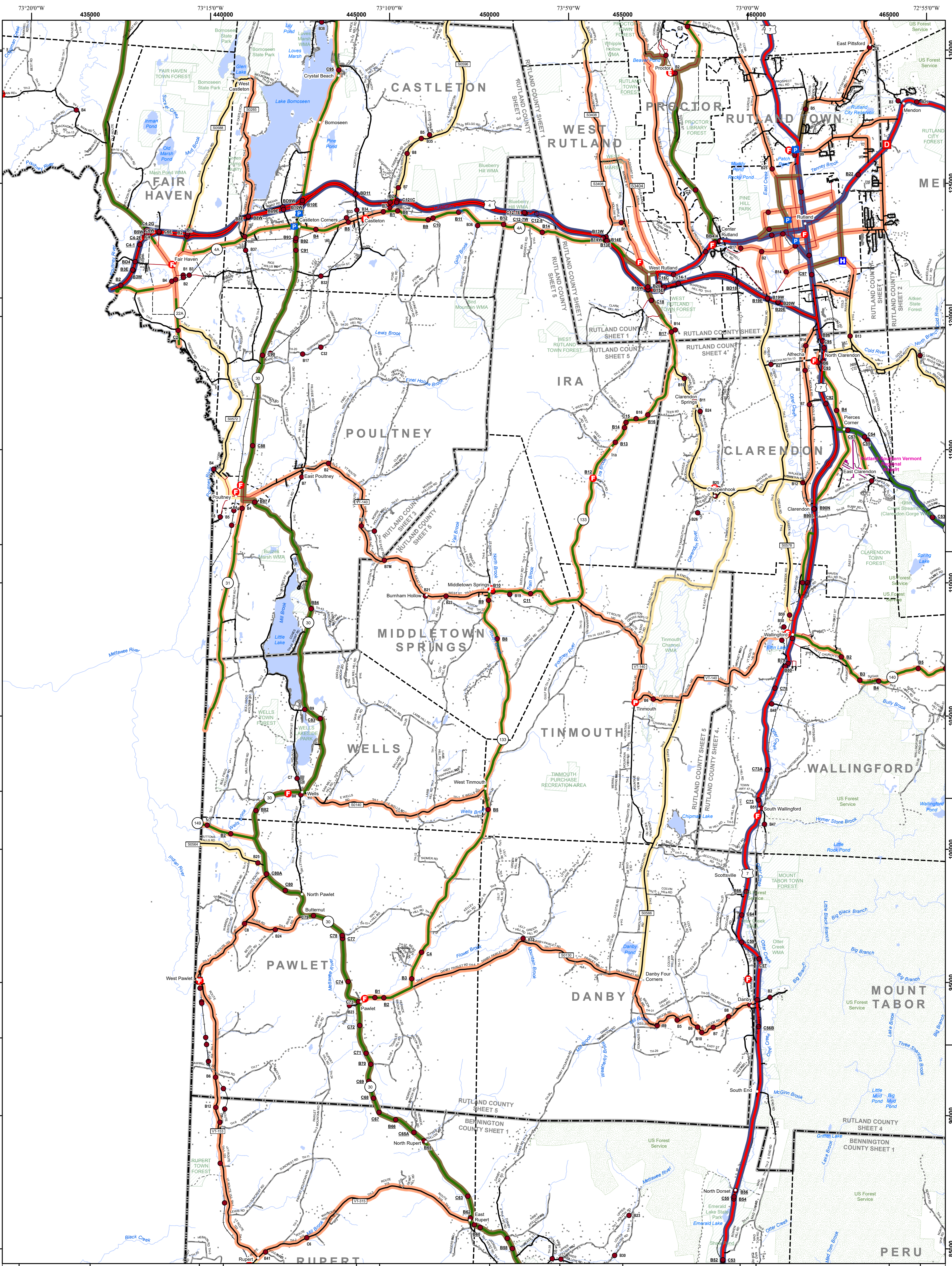

- Interstate
- U.S. Route
- Vermont Route
- Town Highway
- Interstate
- US Route Divided
- US Route
- State Route Paved
- State Route Unpaved
- Town Highway Paved
- Town Highway Unpaved
- Unimproved or Impassible
- Discontinued Highway
- Town Legal Trail
- Winter Road Closure
- Railroad

- Federal Aid Route**
- Principal Arterial
- Minor Arterial
- Major Collector
- Minor Collector-not Federal Aid eligible
- District Office
- Emergency Response Site**
- Fire Station
- Law Enforcement
- Hospital
- Building
- Localities
- State Capital (Montpelier)
- Bridge or Culvert
- Water Body
- Stream or Brook
- Public Airport

- Political Boundary**
 - State Boundary
 - County Boundary
 - Town Boundary
 - Village Boundary
 - Urban Compact Boundary
 - Public Land - State/Municipal
 - Green Mountain National Forest
 - County Subtle
- B20 / C20 State Bridge or Culvert Identifier**
B2 / C20 Town Bridge or Culvert Identifier

TOWN	TOWN	TOWN
Benson	Mount Tabor	Tinmouth
Castleton	Pawlet	Wallingford
Chittenden	Peru	Wallingford U.C.
Clarendon	Pittsford	Wells Town
Danby	Poultney	West Haven
Dorset	Poultney Village	West Rutland
Fair Haven	Proctor	West Rutland U.C.
Fair Haven U.C.	Proctor U.C.	
Hubbardton	Rupert	
Ira	Rutland	
Mendon	Rutland City	
Middletown Springs	Shrewsbury	

Vermont State Plane Coordinate System
 North American Datum of 1983
 SPCS Zone Identifier: 4400
 Geodetic Reference System 80
 5,000-meter grid, Easting - Northing

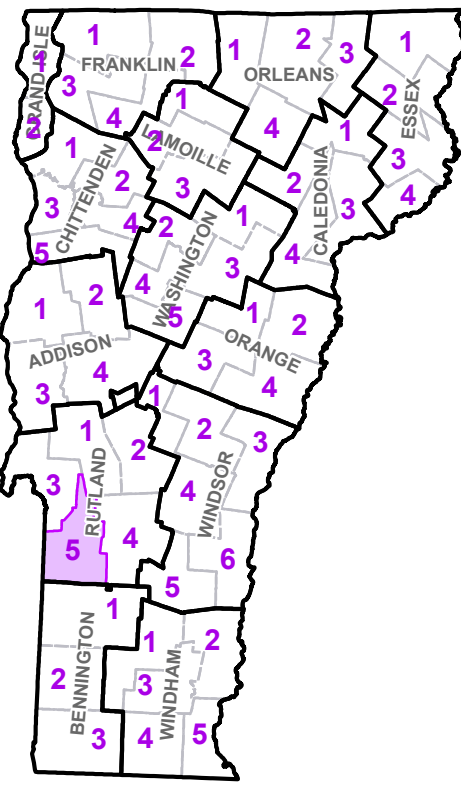

VERMONT COUNTY - TOWN MAP SERIES
RUTLAND COUNTY
SHEET 5 OF 5

Prepared by the
 Vermont Agency of Transportation
 Division of Policy, Planning and Intermodal Development, Mapping Section
 in cooperation with
 U.S. Department of Transportation
 Federal Highway Administration
 September 2018

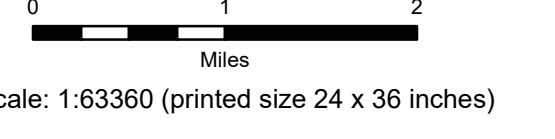

Contact Information: Vermont Agency of Transportation
 Division of Policy, Planning and Intermodal Development, Mapping Section
 1 National Life Drive, Montpelier, VT 05633-5001, Telephone: 802-828-2600

This map was funded in part through grants from the Federal Highway Administration, U.S. Department of Transportation. The representation of the authors expressed herein do not necessarily state or reflect those of the U. S. Department of Transportation.