

- Interstate
- U.S. Route
- Vermont Route
- Town Highway
- Principal Arterial
  - Minor Arterial
  - Major Collector
  - Minor Collector-not Federal Aid eligible
- VTrans Maintenance District Office
- Fire Station
  - Law Enforcement
  - Hospital
  - Building
  - Localities
  - State Capital (Montpelier)
  - Bridge or Culvert
  - Water Body
  - Stream or Brook
  - Public Airport
- State Boundary
  - County Boundary
  - Town Boundary
  - Village Boundary
  - Urban Compact Boundary
  - Public Land - State/Municipal
  - Green Mountain National Forest
  - County Subtle
- B20 / C20 State Bridge or Culvert Identifier
- B20 / C20 Town Bridge or Culvert Identifier

TOWN	TOWN	TOWN
Albany	Hyde Park	Westfield
Albany Village	Irasburg	
Barton	Jay	
Belvidere	Johnson	
Berkshire	Lowell	
Coventry	Montgomery	
Craftsbury	Newport	
Derby	Newport City	
Eden	North Troy Village	
Enosburgh	Richford	
Glover	Richford U.C.	
Greensboro	Troy	

Vermont State Plane Coordinate System  
 North American Datum of 1983  
 SPCS Zone Identifier: 4400  
 Geodetic Reference System 80  
 5,000-meter grid, Easting - Northing

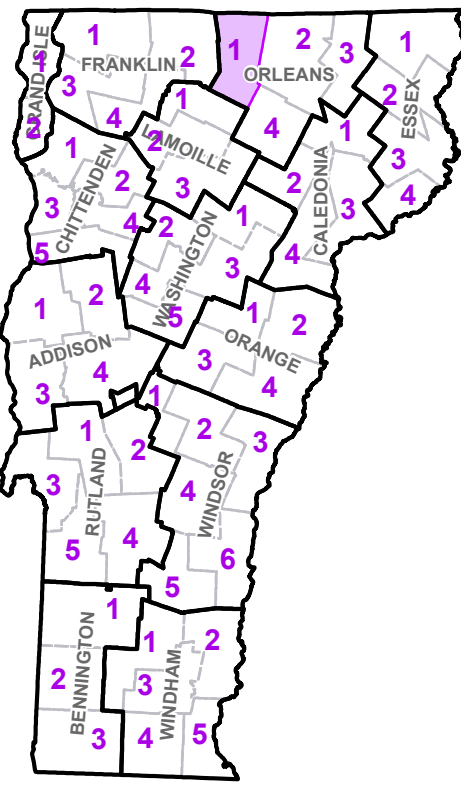

**VERMONT COUNTY - TOWN MAP SERIES**  
**ORLEANS COUNTY**  
**SHEET 1 OF 4**

Prepared by the  
 Vermont Agency of Transportation  
 Mapping Section  
 in cooperation with  
 U.S. Department of Transportation  
 Federal Highway Administration  
 September 2018



Contact Information: Vermont Agency of Transportation  
 Division of Policy, Planning and Intermodal Development, Mapping Section  
 1 National Life Drive, Montpelier, VT 05633-5001, Telephone: 802-828-2600

This map was funded in part through grants from the Federal Highway Administration, U.S. Department of Transportation. The representation of the authors expressed herein do not necessarily state or reflect those of the U. S. Department of Transportation.



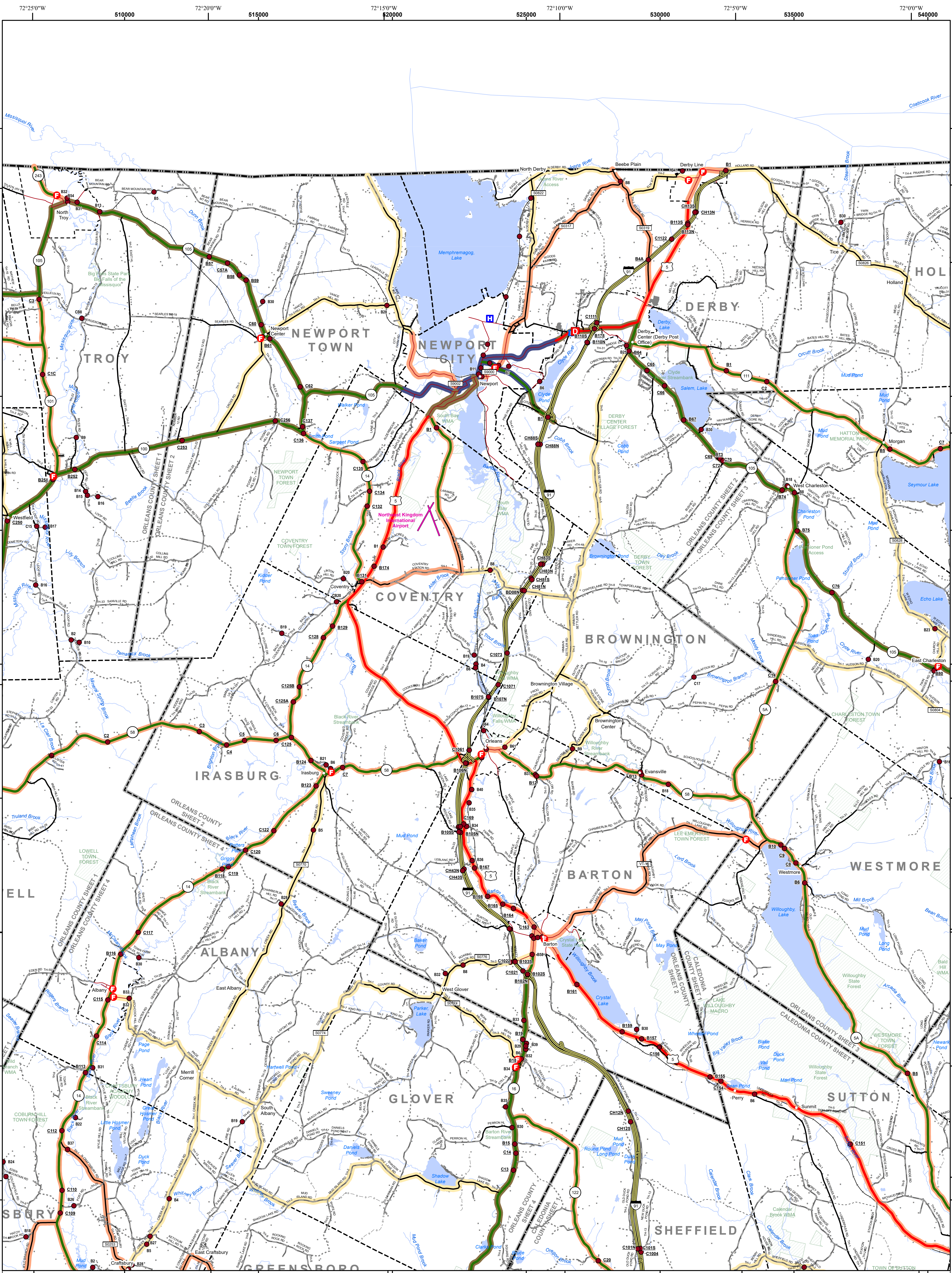

- Interstate
- U.S. Route
- Vermont Route
- Town Highway
- Federal Aid Route Principal Arterial
- Federal Aid Route Minor Arterial
- Federal Aid Route Major Collector
- Federal Aid Route Minor Collector-not Federal Aid eligible
- VTrans Maintenance District Office
- Emergency Response Site Fire Station
- Emergency Response Site Law Enforcement
- Emergency Response Site Hospital
- Emergency Response Site Building
- Emergency Response Site Localities
- Emergency Response Site State Capital (Montpelier)
- Emergency Response Site Bridge or Culvert
- Emergency Response Site Water Body
- Emergency Response Site Stream or Brook
- Emergency Response Site Public Airport
- Political Boundary State Boundary
- Political Boundary County Boundary
- Political Boundary Town Boundary
- Political Boundary Village Boundary
- Political Boundary Urban Compact Boundary
- Political Boundary Public Land - State/Municipal
- Political Boundary Green Mountain National Forest
- Political Boundary County Subtle
- B20 / C20 State Bridge or Culvert Identifier
- B20 / C20 Town Bridge or Culvert Identifier

TOWN	TOWN	TOWN
Albany	Eden	Orleans Village
Albany Village	Glover	Sheffield
Barton	Greensboro	Sutton
Barton Village	Holland	Troy
Brownington	Irasburg	West Burke Village
Burke	Jay	Westfield
Charleston	Lowell	Westmore
Coventry	Morgan	
Craftsbury	Newark	
Derby	Newport	
Derby Center Village	Newport City	
Derby Line Village	North Troy Village	

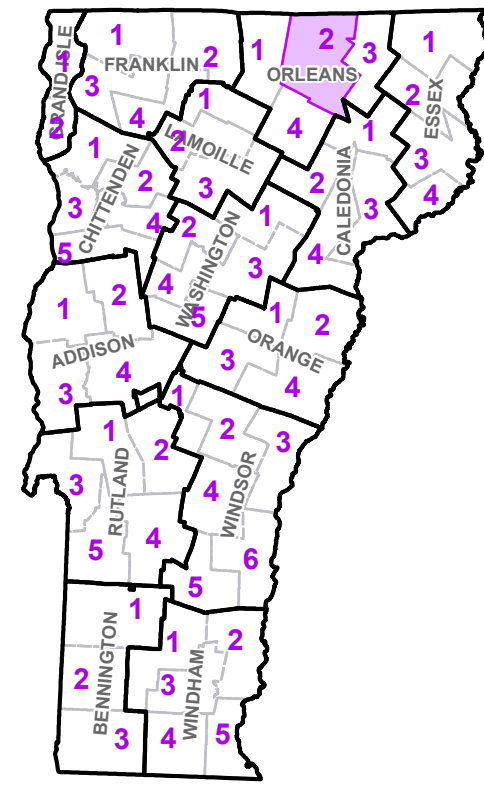

**VERMONT COUNTY - TOWN MAP SERIES**  
**ORLEANS COUNTY**  
**SHEET 2 OF 4**

Prepared by the  
**Vermont Agency of Transportation**  
 Mapping Section  
 in cooperation with  
**U.S. Department of Transportation**  
 Federal Highway Administration  
 September 2018

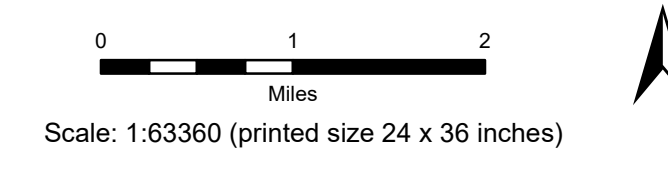

Contact Information: Vermont Agency of Transportation  
 Division of Policy, Planning and Intermodal Development, Mapping Section  
 1 National Life Drive, Montpelier, VT 05633-5001, Telephone: 802-828-2600

This map was funded in part through grants from the Federal Highway Administration, U.S. Department of Transportation. The representation of the authors expressed herein do not necessarily state or reflect those of the U. S. Department of Transportation.



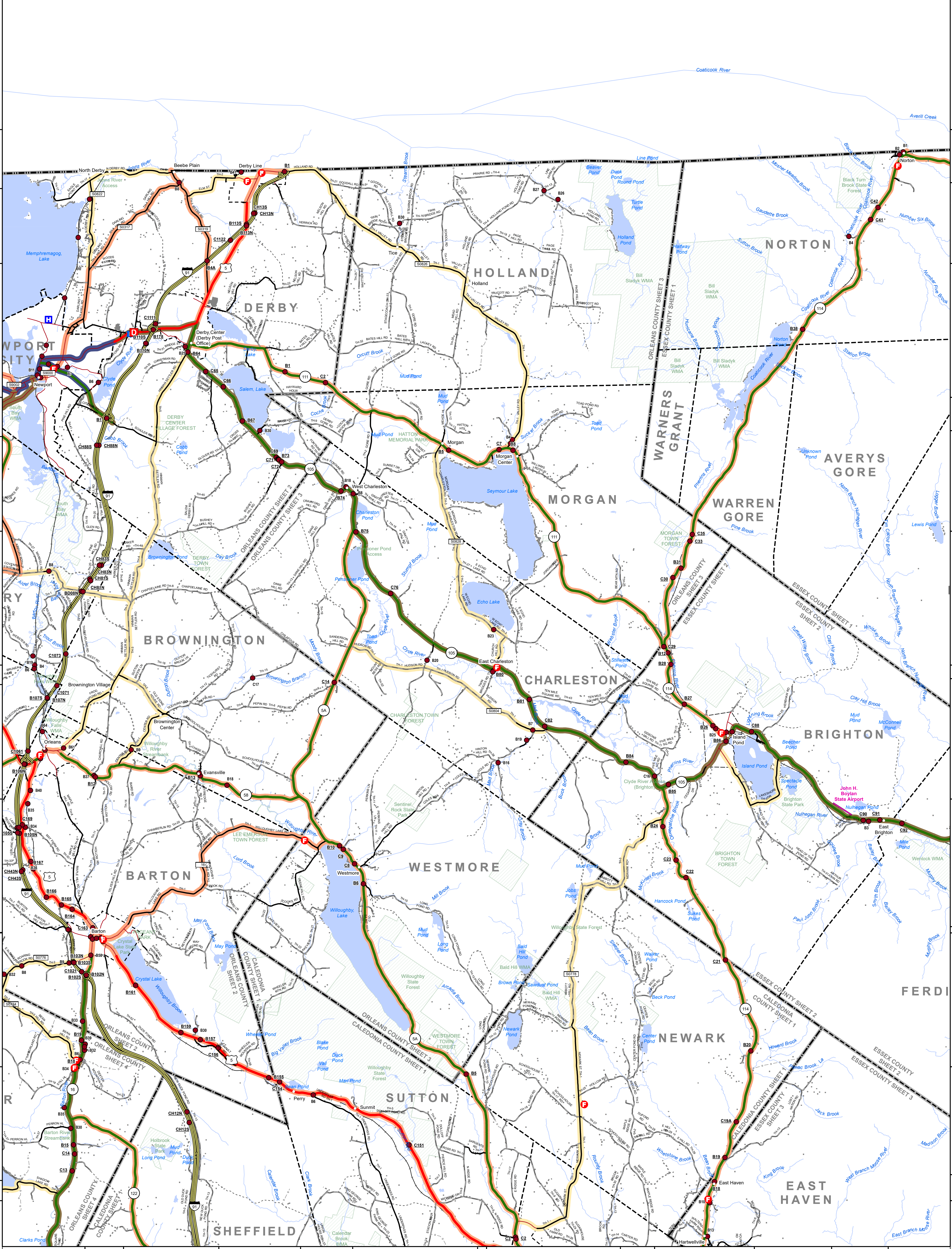

**Legend**

- Interstate
- U.S. Route
- Vermont Route
- Town Highway
- Interstate
- US Route Divided
- US Route
- State Route Paved
- State Route Unpaved
- Town Highway Paved
- Town Highway Unpaved
- Unimproved or Impassible
- Discontinued Highway
- Town Legal Trail
- Winter Road Closure
- Railroad

**Federal Aid Route**

- Principal Arterial
- Minor Arterial
- Major Collector
- Minor Collector-not Federal Aid eligible

**Emergency Response Site**

- Fire Station
- Law Enforcement
- Hospital
- Building
- Localities
- State Capital (Montpelier)
- Bridge or Culvert
- Water Body
- Stream or Brook
- Public Airport

**Political Boundary**

- State Boundary
- County Boundary
- Town Boundary
- Village Boundary
- Urban Compact Boundary
- Public Land - State/Municipal
- Green Mountain National Forest
- County Subtle

**B20 / C20 State Bridge or Culvert Identifier**  
**B20 / C20 Town Bridge or Culvert Identifier**

Vermont State Plane Coordinate System  
 North American Datum of 1983  
 SPCS Zone Identifier: 4400  
 Geodetic Reference System 80  
 5,000-meter grid, Easting - Northing

TOWN	TOWN	TOWN
Averys Gore	Ferdinand	Sutton
Barton	Glover	Warners Grant
Barton Village	Holland	Warren Gore
Brighton	Irasburg	West Burke Village
Brownington	Island Pond U.C.	Westmore
Burke	Lewis	
Charleston	Morgan	
Coventry	Newark	
Derby	Newport City	
Derby Center Village	Norton	
Derby Line Village	Orleans Village	
East Haven	Sheffield	

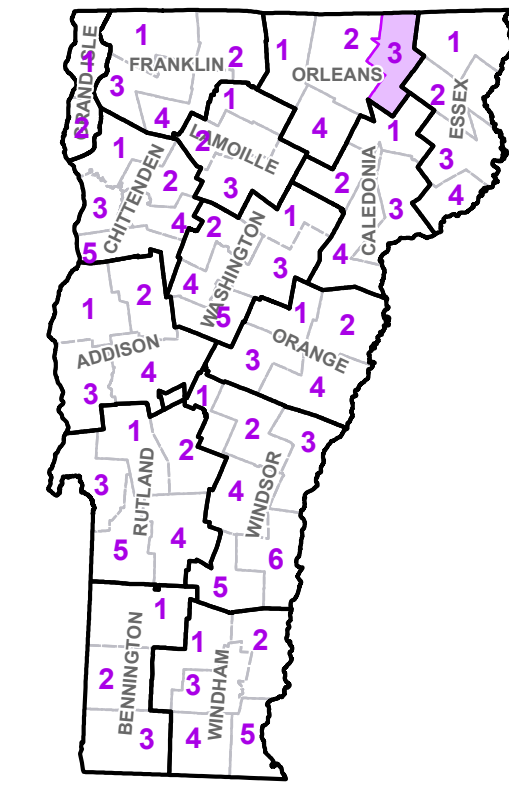

**VERMONT COUNTY - TOWN MAP SERIES**  
**ORLEANS COUNTY**  
**SHEET 3 OF 4**

Prepared by the  
 Vermont Agency of Transportation  
 Mapping Section  
 in cooperation with  
 U.S. Department of Transportation  
 Federal Highway Administration  
 September 2018

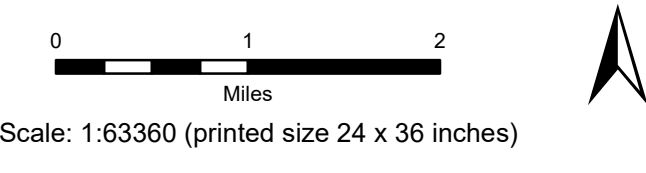

Contact Information: Vermont Agency of Transportation  
 Division of Policy, Planning and Intermodal Development, Mapping Section  
 1 National Life Drive, Montpelier, VT 05633-5001, Telephone: 802-828-2600

This map was funded in part through grants from the Federal Highway Administration, U.S. Department of Transportation. The representation of the authors expressed herein do not necessarily state or reflect those of the U. S. Department of Transportation.



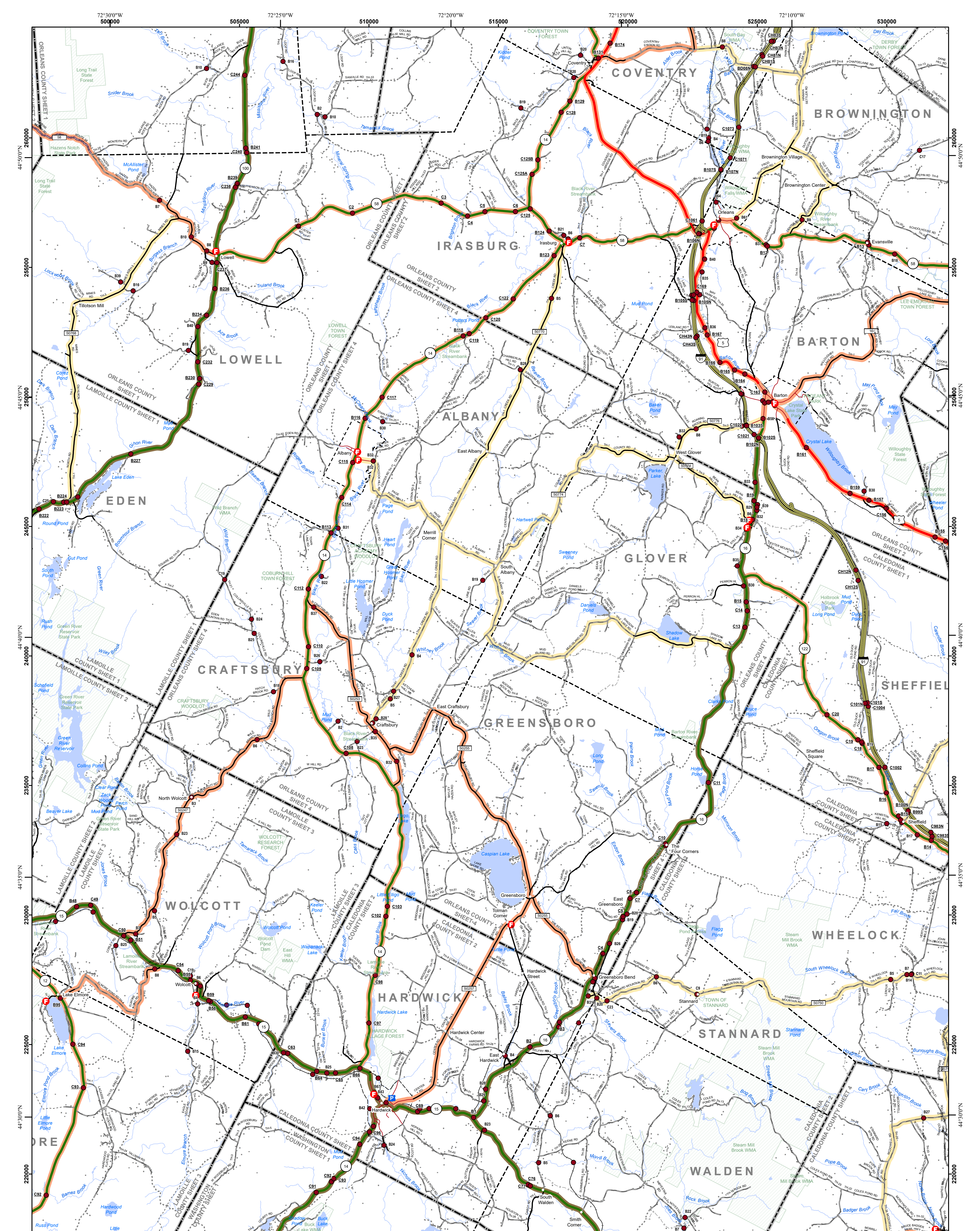

- Interstate
- U.S. Route
- Vermont Route
- Town Highway
- Federal Aid Route
  - Principal Arterial
  - Minor Arterial
  - Major Collector
  - Minor Collector-not Federal Aid eligible
- Vermont Maintenance District Office
- Emergency Response Site
  - Fire Station
  - Law Enforcement
  - Hospital
  - Building
  - Localities
  - State Capital (Montpelier)
  - Bridge or Culvert
  - Water Body
  - Stream or Brook
  - Public Airport
- Political Boundary
  - State Boundary
  - County Boundary
  - Town Boundary
  - Village Boundary
  - Urban Compact Boundary
  - Public Land - State/Municipal
  - Green Mountain National Forest
  - County Subtle
- B20 / C20 State Bridge or Culvert Identifier  
B20 / C20 Town Bridge or Culvert Identifier
- Vermont State Plane Coordinate System  
North American Datum of 1983  
SPCS Zone Identifier: 4400  
Geodetic Reference System 80  
5,000-meter grid, Easting - Northing
- Winter Road Closure
- Railroad

TOWN	TOWN	TOWN
Albany	Elmore	Sheffield
Albany Village	Glover	Stannard
Barton	Greensboro	Sutton
Barton Village	Hardwick	Troy
Brownington	Hardwick U.C.	Walden
Cabot	Hyde Park	Westfield
Charleston	Irasburg	Westmore
Coventry	Lowell	Whelock
Craftsbury	Montgomery	Wolcott
Danville	Morristown	Woodbury
Derby	Newport	
Eden	Orleans Village	

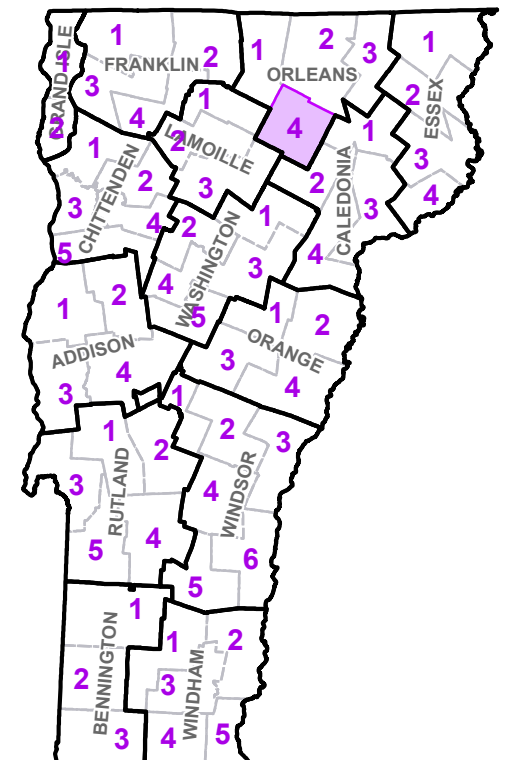

VERMONT  
COUNTY - TOWN MAP SERIES  
**ORLEANS COUNTY**  
**SHEET 4 OF 4**

Prepared by the  
Vermont Agency of Transportation  
Mapping Section  
in cooperation with  
U.S. Department of Transportation  
Federal Highway Administration  
September 2018

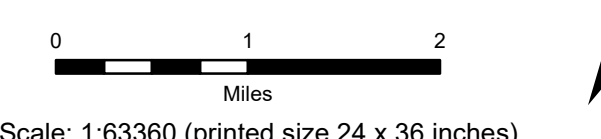

Contact Information: Vermont Agency of Transportation  
Division of Policy, Planning and Intermodal Development, Mapping Section  
1 National Life Drive, Montpelier, VT 05633-5001, Telephone: 802-828-2600

This map was funded in part through grants from the Federal Highway Administration, U.S. Department of Transportation. The representation of the authors expressed herein do not necessarily state or reflect those of the U. S. Department of Transportation.