

- Interstate
- U.S. Route
- Vermont Route
- Minor Arterial or Collector
- Principal Arterial
 - Minor Arterial
 - Major Collector
 - Minor Collector-not Federal Aid eligible
- VTrans Maintenance District Office
- Emergency Response Site**
 - Fire Station
 - Law Enforcement
 - Hospital
 - Building
 - Localities
 - State Capital (Montpelier)
 - Bridge or Culvert
 - Water Body
 - Stream or Brook
 - Public Airport
- State Boundary
 - County Boundary
 - Town Boundary
 - Village Boundary
 - Urban Compact Boundary
 - Public Land - State/Municipal
 - Green Mountain National Forest
 - County Subtle
- B20 / C20 State Bridge or Culvert Identifier
- B20 / C20 Town Bridge or Culvert Identifier

Vermont State Plane Coordinate System
 North American Datum of 1983
 SPCS_Zone_Identifier: 4400
 Geocentric Reference System 80
 5,000-meter grid, Easting - Northing

TOWN	TOWN	TOWN
Barnard	Mendon	Rutland City
Bethel	Pittsfield	Salisbury
Braintree	Pittsford	Stockbridge
Brandon	Proctor	West Rutland
Bridgewater	Proctor U.C.	Woodstock
Brookfield	Randolph	
Chittenden	Randolph U.C.	
Goshen	Ripton	
Granville	Rochester	
Hancock	Roxbury	
Killington	Royalton	
Leicester	Rutland	

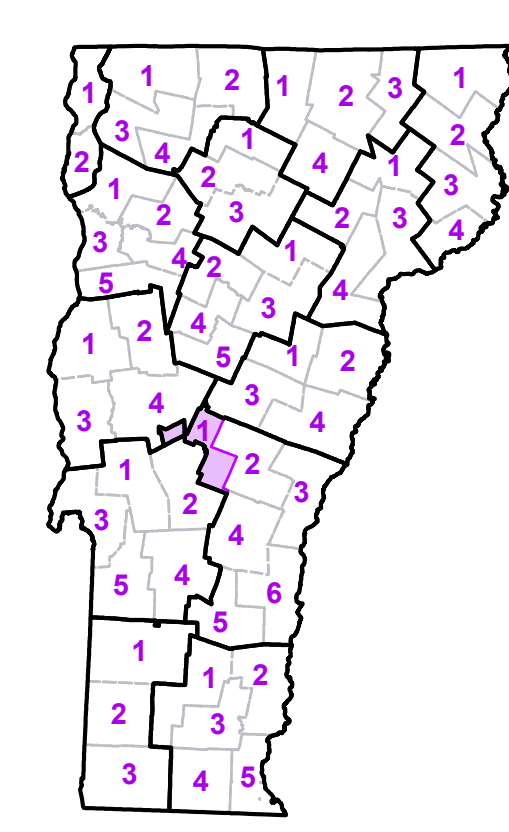

VERMONT COUNTY - TOWN MAP SERIES
WINDSOR COUNTY
SHEET 1 OF 6

Prepared by the
 Vermont Agency of Transportation
 Mapping Section
 in cooperation with
 U.S. Department of Transportation
 Federal Highway Administration
 October 2017

0 1 2
 Miles

Scale: 1:63360 (printed size 24 x 36 inches)

Contact Information: Vermont Agency of Transportation
 Division of Policy, Planning and Intermodal Development, Mapping Section
 1 National Life Drive, Montpelier, VT 05633-5001, Telephone: 802-828-2600

This map was funded in part through grants from the Federal Highway Administration, U.S. Department of Transportation. The representation of the authors expressed herein do not necessarily state or reflect those of the U.S. Department of Transportation.

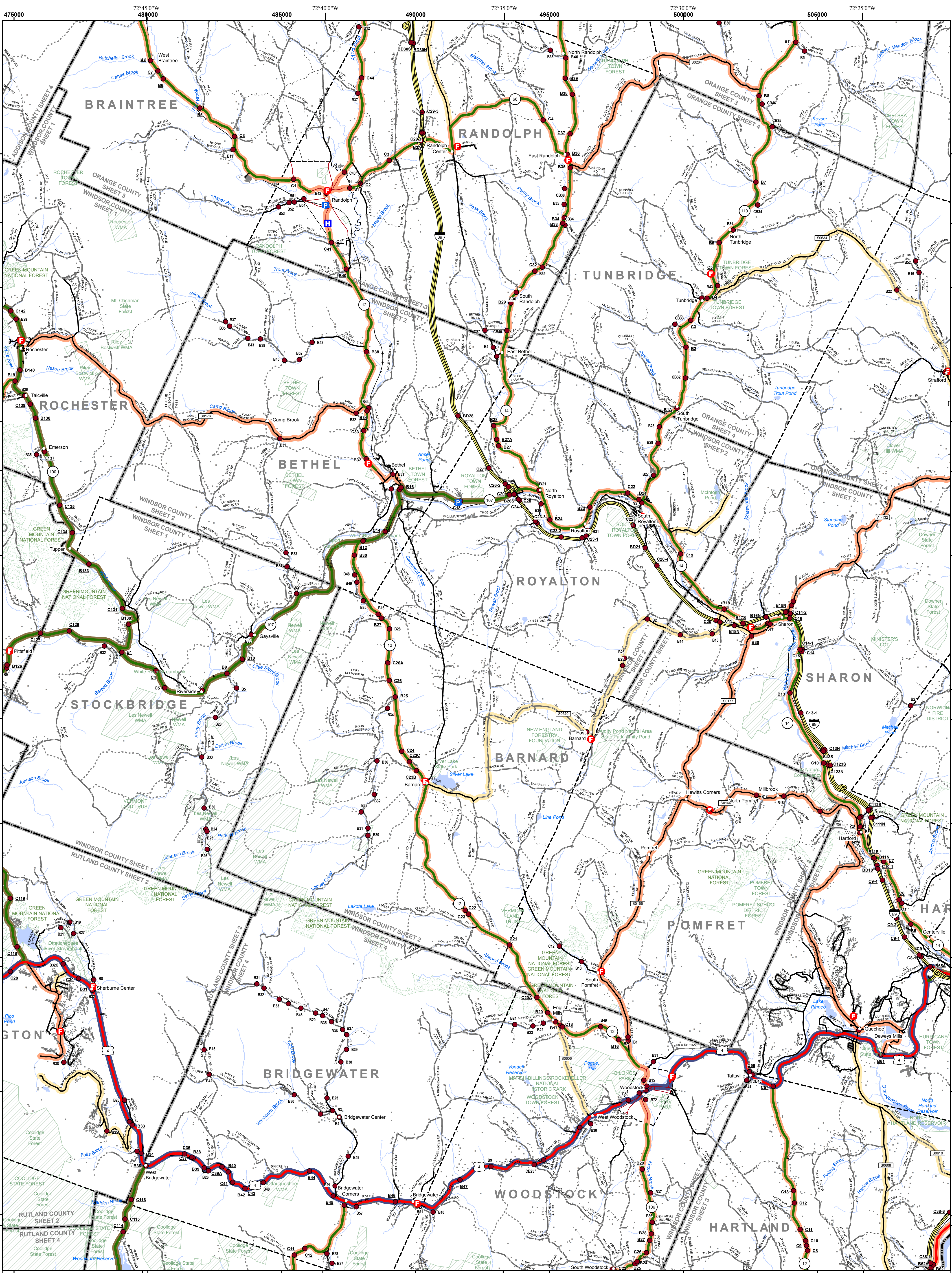

- Interstate
- U.S. Route
- Vermont Route
- Minor Arterial or Collector
- Federal Aid Route Principal Arterial
- Federal Aid Route Minor Arterial
- Federal Aid Route Major Collector
- Federal Aid Route Minor Collector-not Federal Aid eligible
- VTrans Maintenance District Office
- Emergency Response Site Fire Station
- Emergency Response Site Law Enforcement
- Emergency Response Site Hospital
- Emergency Response Site Building
- Emergency Response Site Localities
- Emergency Response Site State Capital (Montpelier)
- Emergency Response Site Bridge or Culvert
- Emergency Response Site Water Body
- Emergency Response Site Stream or Brook
- Emergency Response Site Winter Road Closure
- Emergency Response Site Railroad

- Political Boundary State Boundary
- Political Boundary County Boundary
- Political Boundary Town Boundary
- Political Boundary Village Boundary
- Political Boundary Urban Compact Boundary
- Political Boundary Public Land - State/Municipal
- Political Boundary Green Mountain National Forest
- Political Boundary County Subtle
- B20 / C20 State Bridge or Culvert Identifier
- B2 / C20 Town Bridge or Culvert Identifier

TOWN	TOWN	TOWN
Barnard	Norwich	Tunbridge
Bethel	Pittsfield	Vershire
Braintree	Plymouth	Woodstock
Bridgewater	Pomfret	Woodstock Village
Brookfield	Randolph	
Chelsea	Randolph U.C.	
Granville	Rochester	
Hancock	Royalton	
Hartford	Sharon	
Hartland	Shrewsbury	
Killington	Stockbridge	
Mendon	Stratford	

Vermont State Plane Coordinate System
 North American Datum of 1983
 SPCS Zone Identifier: 4400
 Geodetic Reference System 80
 5,000-meter grid, Easting - Northing

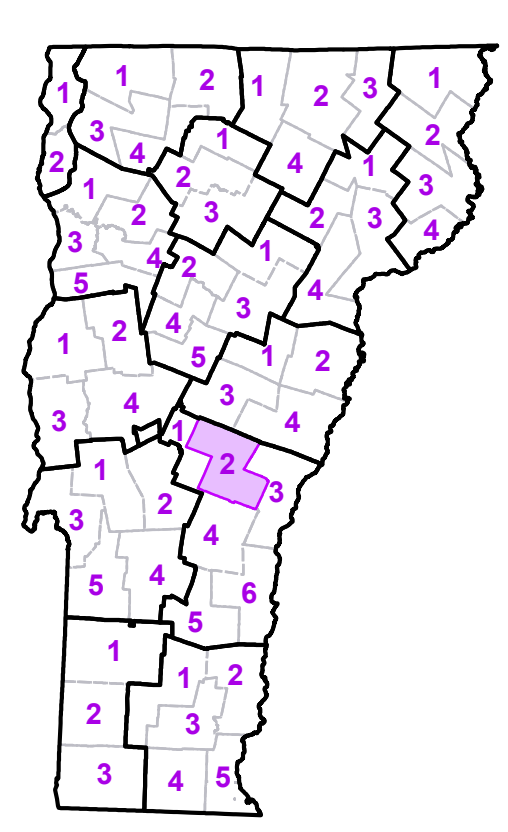

VERMONT COUNTY - TOWN MAP SERIES
WINDSOR COUNTY
SHEET 2 OF 6

Prepared by the
 Vermont Agency of Transportation
 Mapping Section
 in cooperation with
 U.S. Department of Transportation
 Federal Highway Administration
 October 2017

Scale: 1:63360 (printed size 24 x 36 inches)

This map was funded in part through grants from the Federal Highway Administration, U.S. Department of Transportation. The representation of the authors expressed herein do not necessarily state or reflect those of the U.S. Department of Transportation.

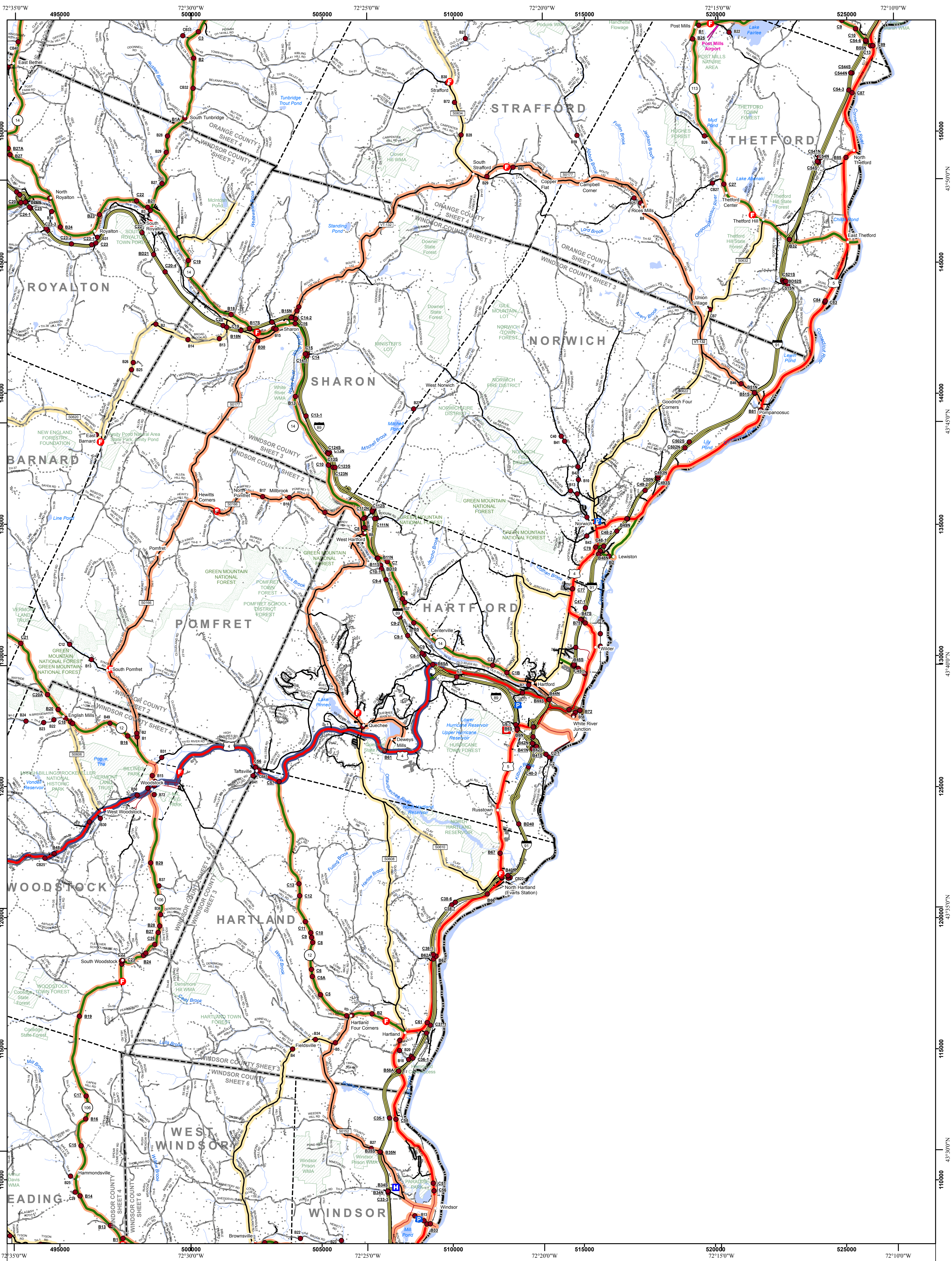

- Interstate
- U.S. Route
- Vermont Route
- Minor Arterial or Collector
- Principal Arterial
 - Minor Arterial
 - Major Collector
 - Minor Collector-not Federal Aid eligible
- VTrans Maintenance District Office
- Fire Station
 - Law Enforcement
 - Hospital
 - Building
 - Localities
 - State Capital (Montpelier)
 - Bridge or Culvert
 - Water Body
 - Stream or Brook
 - Public Airport
- State Boundary
 - County Boundary
 - Town Boundary
 - Village Boundary
 - Urban Compact Boundary
 - Public Land - State/Municipal
 - Green Mountain National Forest
 - County Subtle
- B20 / C20 State Bridge or Culvert Identifier
- B20 / C20 Town Bridge or Culvert Identifier
- Railroad

Vermont State Plane Coordinate System
 North American Datum of 1983
 SPCS Zone Identifier: 4400
 Geodetic Reference System 80
 5,000-meter grid, Easting - Northing

TOWN	TOWN
Barnard	Strafford
Bethel	Thetford
Bridgewater	Tunbridge
Fairlee	West Fairlee
Hartford	West Windsor
Hartland	White River Jct. Urban Compact
Norwich	Wilder Urban Compact
Pomfret	Windsor
Randolph	Windsor U.C.
Reading	Woodstock
Royalton	Woodstock Village
Sharon	

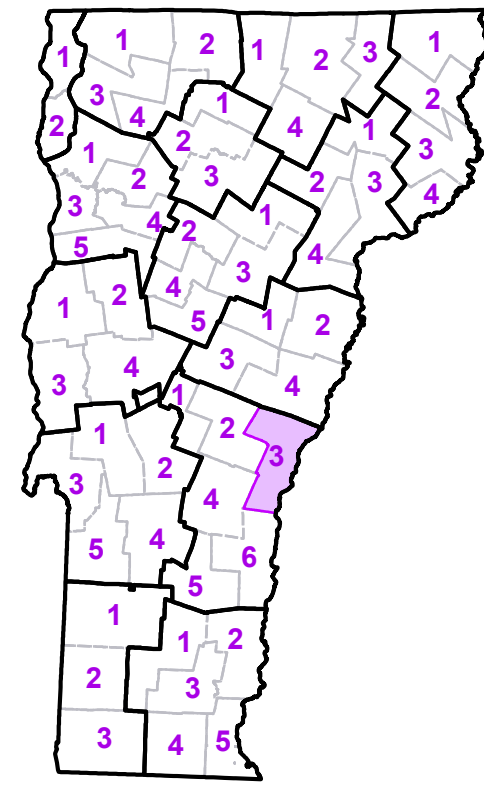

VERMONT COUNTY - TOWN MAP SERIES
WINDSOR COUNTY
SHEET 3 OF 6

Prepared by the
 Vermont Agency of Transportation
 Mapping Section
 in cooperation with
 U.S. Department of Transportation
 Federal Highway Administration
 October 2017

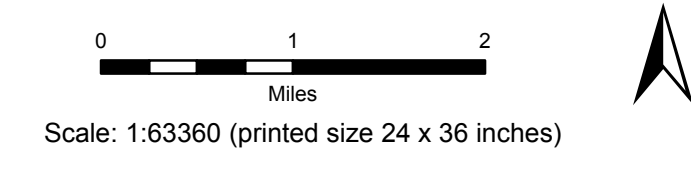

Contact Information: Vermont Agency of Transportation
 Division of Policy, Planning and Intermodal Development, Mapping Section
 1 National Life Drive, Montpelier, VT 05633-5001, Telephone: 802-828-2600

This map was funded in part through grants from the Federal Highway Administration, U.S. Department of Transportation. The representation of the authors expressed herein do not necessarily state or reflect those of the U.S. Department of Transportation.

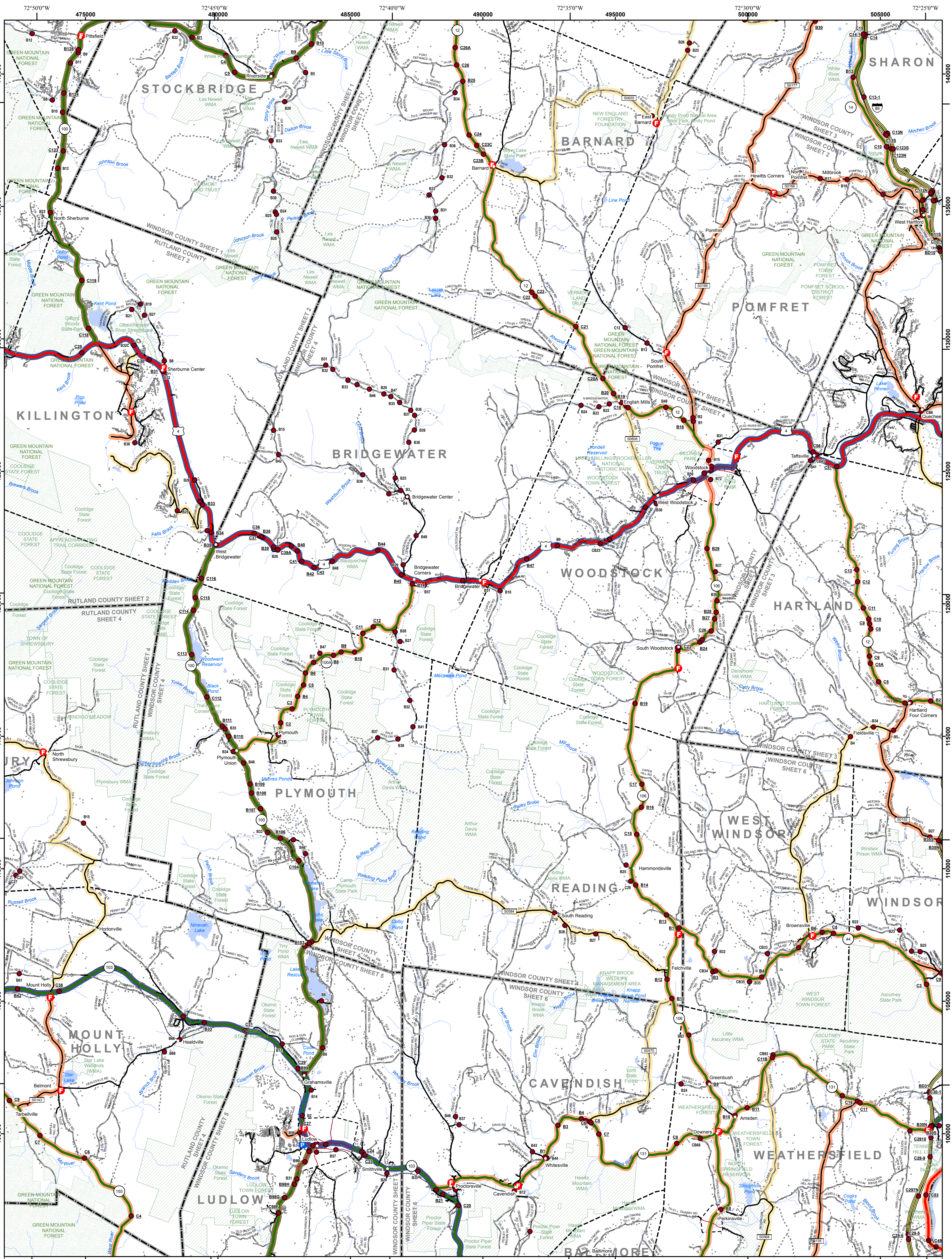

- Interstate
- U.S. Route
- Vermont Route
- Minor Arterial or Collector
- Principal Arterial
- Minor Arterial
- Major Collector
- Minor Collector-not Federal Aid eligible
- VTrans Maintenance District Office
- Emergency Response Site
- Fire Station
- Law Enforcement
- Hospital
- Building
- Localities
- State Capital (Montpelier)
- Bridge or Culvert
- Water Body
- Stream or Brook
- Public Airport
- Winter Road Closure
- Railroad

- Political Boundary
- State Boundary
- County Boundary
- Town Boundary
- Village Boundary
- Urban Compact Boundary
- Public Land - State/Municipal
- Green Mountain National Forest
- County Subtle
- B20 / C20 State Bridge or Culvert Identifier
- B2 / C20 Town Bridge or Culvert Identifier

TOWN	TOWN	TOWN
Barnard	Norwich	Weston
Bridgewater	Perkinsville Village	Windsor
Cavendish	Pittsfield	Woodstock
Chittenden	Plymouth	Woodstock Village
Hartford	Pomfret	
Hartland	Reading	
Killington	Royalton	
Ludlow	Sharon	
Ludlow Village	Shrewsbury	
Mendon	Stockbridge	
Mount Holly	Weathersfield	
West Windsor		

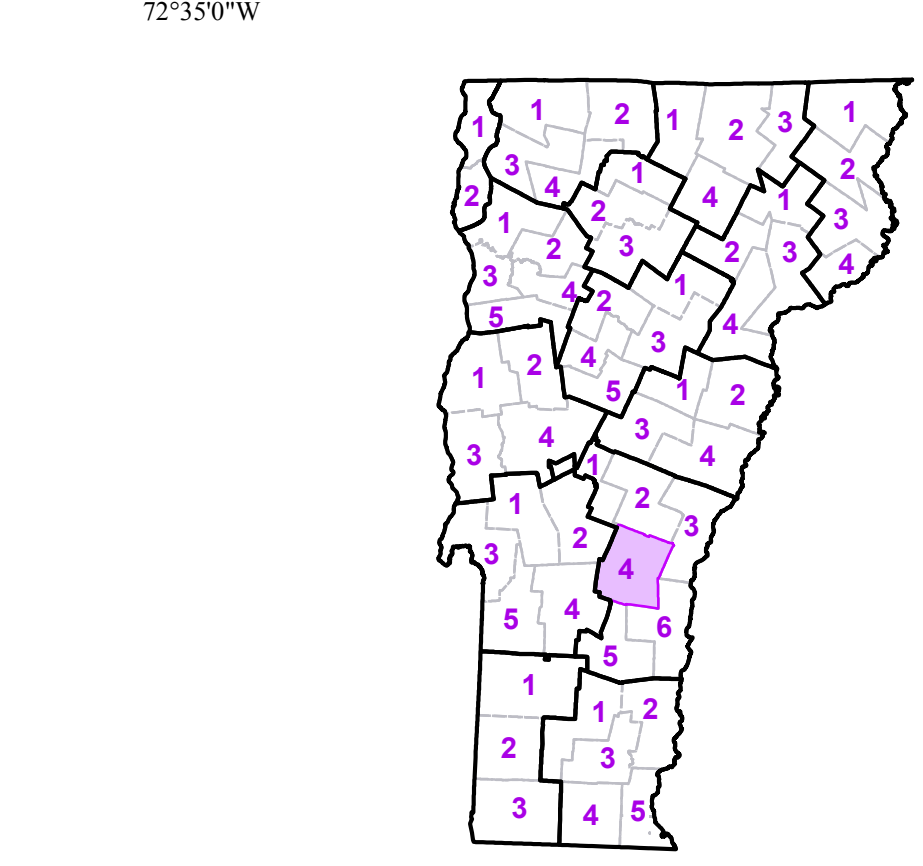

VERMONT COUNTY - TOWN MAP SERIES
WINDSOR COUNTY
SHEET 4 OF 6

Prepared by the
Vermont Agency of Transportation
 Mapping Section
 in cooperation with
U.S. Department of Transportation
 Federal Highway Administration
 October 2017

0 1 2
 Miles

Scale: 1:63360 (printed size 24 x 36 inches)

Contact Information: Vermont Agency of Transportation
 Division of Policy, Planning and Intermodal Development, Mapping Section
 1 National Life Drive, Montpelier, VT 05633-5001, Telephone: 802-828-2600

This map was funded in part through grants from the Federal Highway Administration, U.S. Department of Transportation. The representation of the authors expressed herein do not necessarily state or reflect those of the U.S. Department of Transportation.

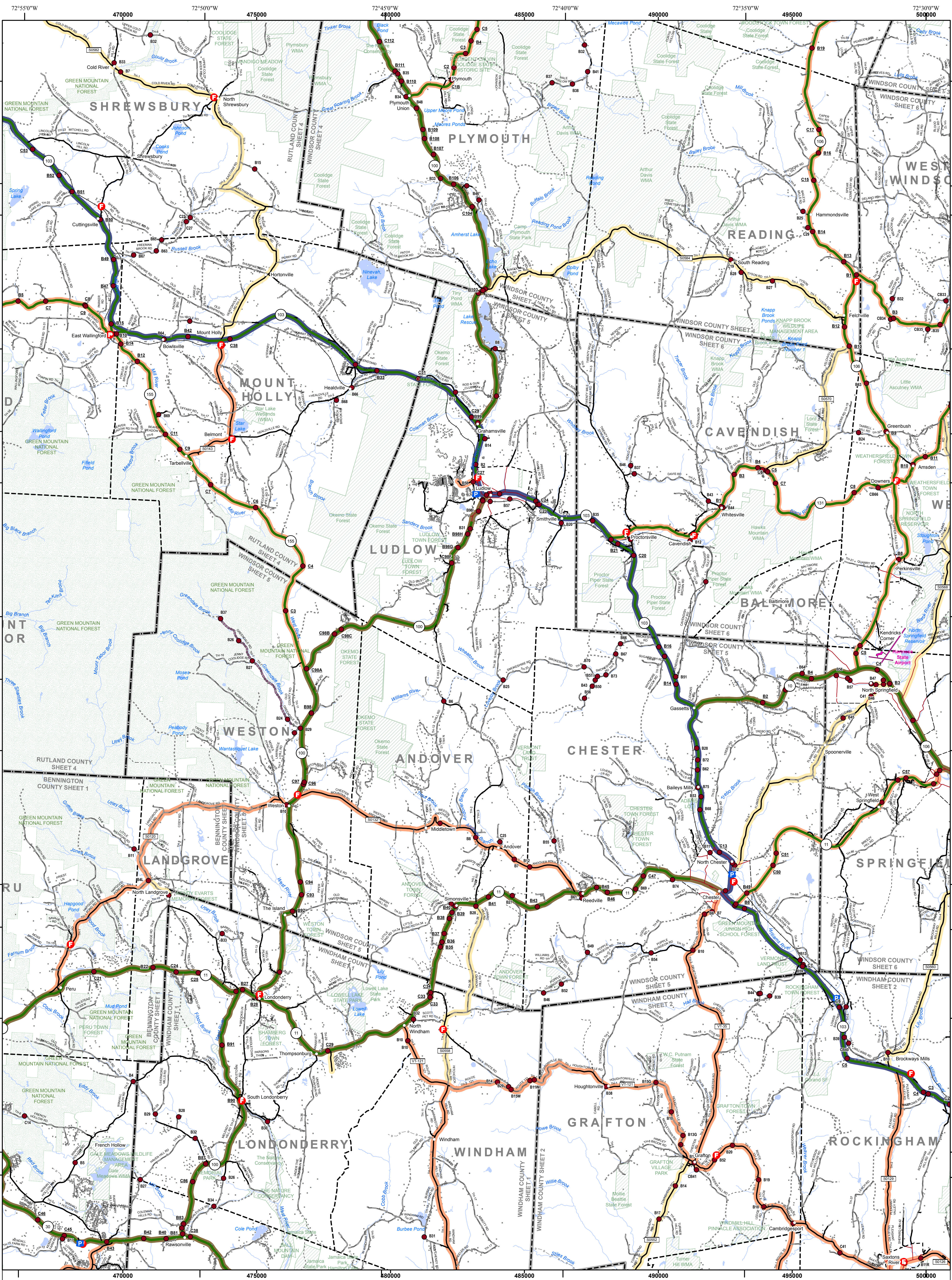

- Interstate
- U.S. Route
- Vermont Route
- Minor Arterial or Collector
- State Route Paved
- State Route Unpaved
- Town Highway Paved
- Town Highway Unpaved
- Unimproved or Impassible
- Discontinued Highway
- Town Legal Trail
- Winter Road Closure
- Railroad

- Federal Aid Route**
- Principal Arterial
- Minor Arterial
- Major Collector
- Minor Collector-not Federal Aid eligible
- VTrans Maintenance District Office
- Emergency Response Site**
- Fire Station
- Law Enforcement
- Hospital
- Building
- Localities
- State Capital (Montpelier)
- Bridge or Culvert
- Stream or Brook
- Public Airport

- Political Boundary**
 - State Boundary
 - County Boundary
 - Town Boundary
 - Village Boundary
 - Urban Compact Boundary
 - Public Land - State/Municipal
 - Green Mountain National Forest
 - County Subtle
- B20 / C20 State Bridge or Culvert Identifier**
B2 / C20 Town Bridge or Culvert Identifier

TOWN	TOWN	TOWN
Andover	Ludlow Village	Springfield U.C.
Athens	Mount Holly	Townshend
Baltimore	Mount Tabor	Wallingford
Cavendish	North Springfield U.C.	Weathersfield
Chester	Perkinsville Village	West Windsor
Chester-Chester Depot U.C.	Peru	Weston
Grafton	Plymouth	Windham
Hartland	Reading	Winhall
Jamaica	Rockingham	Woodstock
Landgrove	Saxtons River Village	
Londonderry	Shrewsbury	
Ludlow	Springfield	

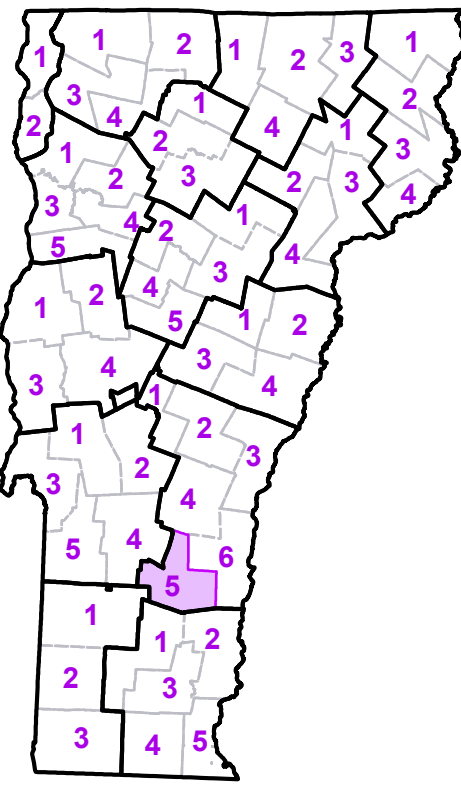

VERMONT COUNTY - TOWN MAP SERIES
WINDSOR COUNTY
SHEET 5 OF 6

Prepared by the
Vermont Agency of Transportation
 Mapping Section
 in cooperation with
U.S. Department of Transportation
 Federal Highway Administration
 October 2017

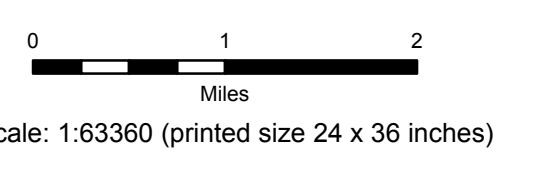

Contact Information: Vermont Agency of Transportation
 Division of Policy, Planning and Intermodal Development, Mapping Section
 1 National Life Drive, Montpelier, VT 05633-5001, Telephone: 802-828-2600

This map was funded in part through grants from the Federal Highway Administration, U.S. Department of Transportation. The representation of the authors expressed herein do not necessarily state or reflect those of the U.S. Department of Transportation.

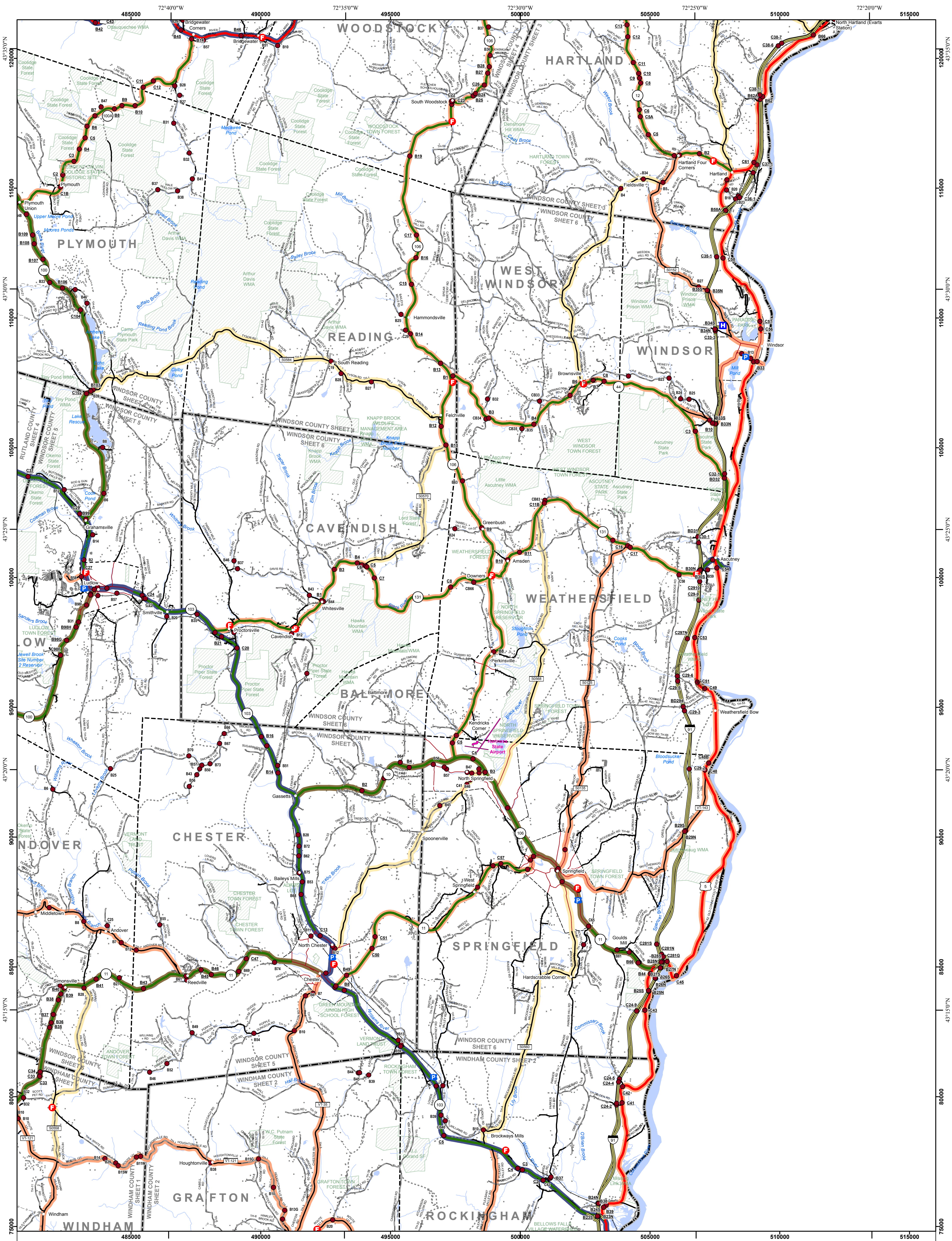

- Interstate
- U.S. Route
- Vermont Route
- Minor Arterial or Collector
- Federal Aid Route Principal Arterial
- Federal Aid Route Minor Arterial
- Federal Aid Route Major Collector
- Federal Aid Route Minor Collector-not Federal Aid eligible
- VTrans Maintenance District Office
- Emergency Response Site Fire Station
- Emergency Response Site Law Enforcement
- Emergency Response Site Hospital
- Emergency Response Site Building
- Emergency Response Site Localities
- Emergency Response Site State Capital (Montpelier)
- Emergency Response Site Bridge or Culvert
- Emergency Response Site Water Body
- Emergency Response Site Stream or Brook
- Emergency Response Site Winter Road Closure
- Emergency Response Site Railroad
- Political Boundary State Boundary
- Political Boundary County Boundary
- Political Boundary Town Boundary
- Political Boundary Village Boundary
- Political Boundary Urban Compact Boundary
- Political Boundary Public Land - State/Municipal
- Political Boundary Green Mountain National Forest
- Political Boundary County Subtle
- B20 / C20 State Bridge or Culvert Identifier
- B2 / C20 Town Bridge or Culvert Identifier

TOWN	TOWN	TOWN
Andover	North Springfield U.C.	Woodstock
Baltimore	Perkinsville Village	
Bridgewater	Plymouth	
Cavendish	Reading	
Chester	Rockingham	
Chester-Chester Depot U.C.	Springfield	
Grafton	Springfield U.C.	
Hartland	Weathersfield	
Londonderry	West Windsor	
Ludlow	Windham	
Ludlow Village	Windsor	
Mount Holly	Windsor U.C.	

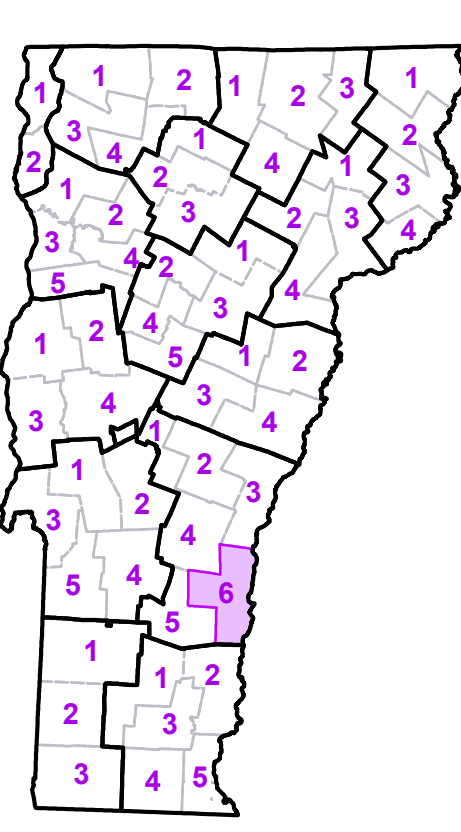

VERMONT COUNTY - TOWN MAP SERIES
WINDSOR COUNTY
SHEET 6 OF 6

Prepared by the
Vermont Agency of Transportation
 Mapping Section
 in cooperation with
U.S. Department of Transportation
 Federal Highway Administration
 October 2017

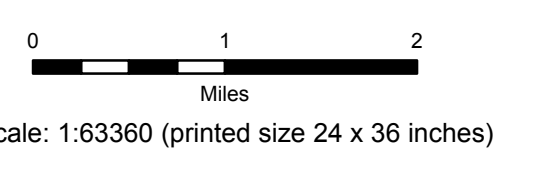

Contact Information: Vermont Agency of Transportation
 Division of Policy, Planning and Intermodal Development, Mapping Section
 1 National Life Drive, Montpelier, VT 05633-5001, Telephone: 802-828-2600

This map was funded in part through grants from the Federal Highway Administration, U.S. Department of Transportation. The representation of the authors expressed herein do not necessarily state or reflect those of the U.S. Department of Transportation.