

72°40'0"W 490000 72°35'0"W 495000 72°30'0"W 500000 72°25'0"W 505000 72°20'0"W 510000 72°15'0"W 515000 72°10'0"W 520000

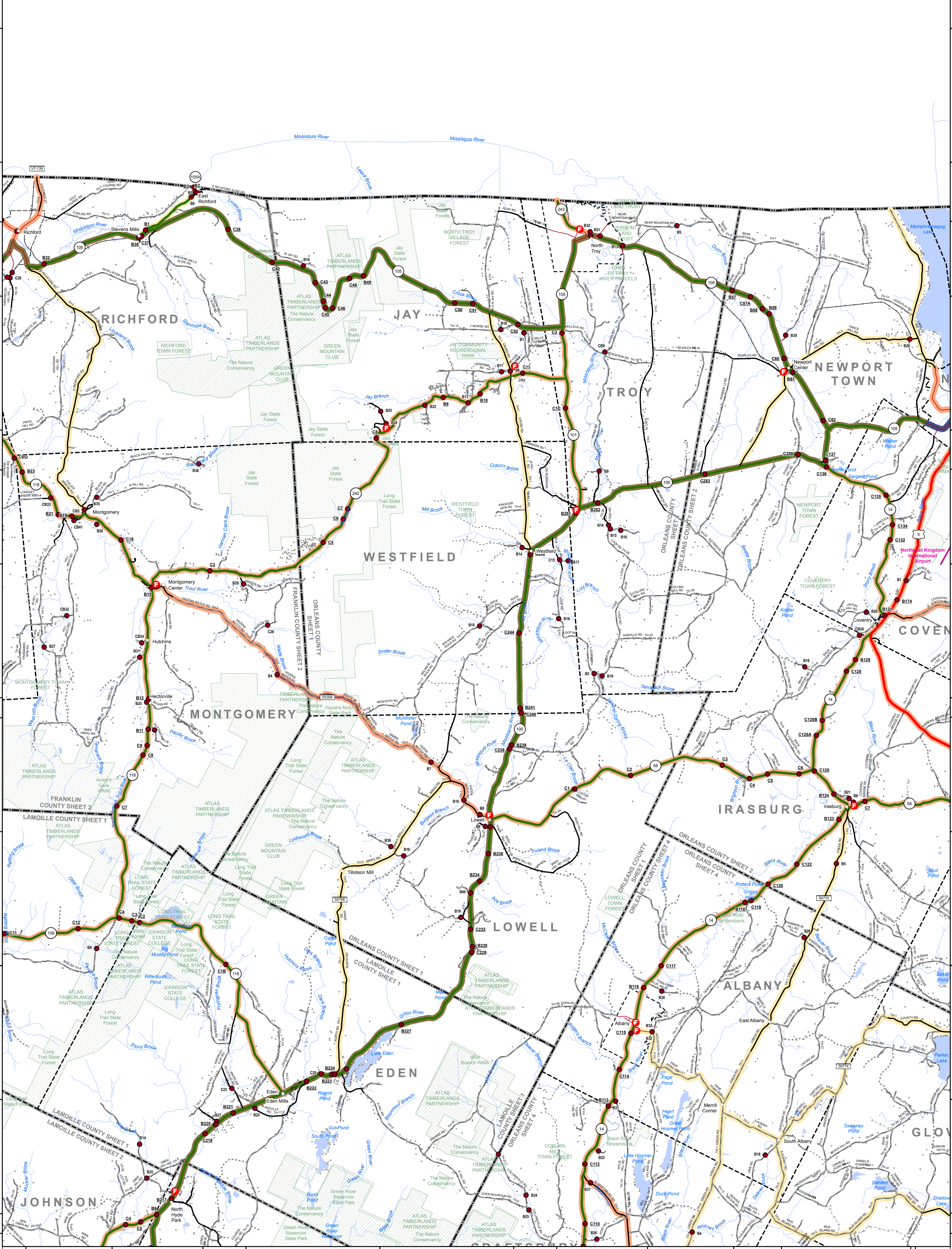

<ul style="list-style-type: none"> Interstate U.S. Route Vermont Route Minor Arterial or Collector Interstate US Route Divided US Route State Route Paved State Route Unpaved Town Highway Paved Town Highway Unpaved Unimproved or Impassible Discontinued Highway Town Legal Trail Winter Road Closure Railroad 	<p>Federal Aid Route</p> <ul style="list-style-type: none"> Principal Arterial Minor Arterial Major Collector Minor Collector-not Federal Aid eligible <p>Emergency Response Site</p> <ul style="list-style-type: none"> Fire Station Law Enforcement Hospital Building Localities State Capital (Montpelier) Bridge or Culvert Stream or Brook Public Airport 	<p>Political Boundary</p> <ul style="list-style-type: none"> State Boundary County Boundary Town Boundary Village Boundary Urban Compact Boundary Public Land - State/Municipal Green Mountain National Forest County Subtle <p>B20 / C20 State Bridge or Culvert Identifier B2 / C20 Town Bridge or Culvert Identifier</p> <p>Vermont State Plane Coordinate System North American Datum of 1983 SPCS_Zone_Identifier: 4400 Geodetic Reference System 80 5,000-meter grid, Easting - Northing</p>	<table border="1"> <thead> <tr> <th>TOWN</th> <th>TOWN</th> <th>TOWN</th> </tr> </thead> <tbody> <tr> <td>Albany</td> <td>Hyde Park</td> <td>Westfield</td> </tr> <tr> <td>Albany Village</td> <td>Irasburg</td> <td></td> </tr> <tr> <td>Barton</td> <td>Jay</td> <td></td> </tr> <tr> <td>Belvidere</td> <td>Johnson</td> <td></td> </tr> <tr> <td>Berkshire</td> <td>Lowell</td> <td></td> </tr> <tr> <td>Coventry</td> <td>Montgomery</td> <td></td> </tr> <tr> <td>Craftsbury</td> <td>Newport</td> <td></td> </tr> <tr> <td>Derby</td> <td>Newport City</td> <td></td> </tr> <tr> <td>Eden</td> <td>North Troy Village</td> <td></td> </tr> <tr> <td>Enosburgh</td> <td>Richford</td> <td></td> </tr> <tr> <td>Glover</td> <td>Richford U.C.</td> <td></td> </tr> <tr> <td>Greensboro</td> <td>Troy</td> <td></td> </tr> </tbody> </table>	TOWN	TOWN	TOWN	Albany	Hyde Park	Westfield	Albany Village	Irasburg		Barton	Jay		Belvidere	Johnson		Berkshire	Lowell		Coventry	Montgomery		Craftsbury	Newport		Derby	Newport City		Eden	North Troy Village		Enosburgh	Richford		Glover	Richford U.C.		Greensboro	Troy		<p>VERMONT COUNTY - TOWN MAP SERIES</p> <p>ORLEANS COUNTY</p> <p>SHEET 1 OF 4</p> <p>Prepared by the Vermont Agency of Transportation Mapping Section in cooperation with U.S. Department of Transportation Federal Highway Administration October 2017</p> <p>Scale: 1:63360 (printed size 24 x 36 inches)</p> <p>Contact Information: Vermont Agency of Transportation Division of Policy, Planning and Intermodal Development, Mapping Section 1 National Life Drive, Montpelier, VT 05633-5001, Telephone: 802-828-2600</p>
TOWN	TOWN	TOWN																																									
Albany	Hyde Park	Westfield																																									
Albany Village	Irasburg																																										
Barton	Jay																																										
Belvidere	Johnson																																										
Berkshire	Lowell																																										
Coventry	Montgomery																																										
Craftsbury	Newport																																										
Derby	Newport City																																										
Eden	North Troy Village																																										
Enosburgh	Richford																																										
Glover	Richford U.C.																																										
Greensboro	Troy																																										

This map was funded in part through grants from the Federal Highway Administration, U.S. Department of Transportation. The representation of the authors expressed herein do not necessarily state or reflect those of the U.S. Department of Transportation.

72°25'0"W 510000 72°20'0"W 515000 72°15'0"W 520000 72°10'0"W 525000 72°5'0"W 530000 72°0'0"W 535000 540000

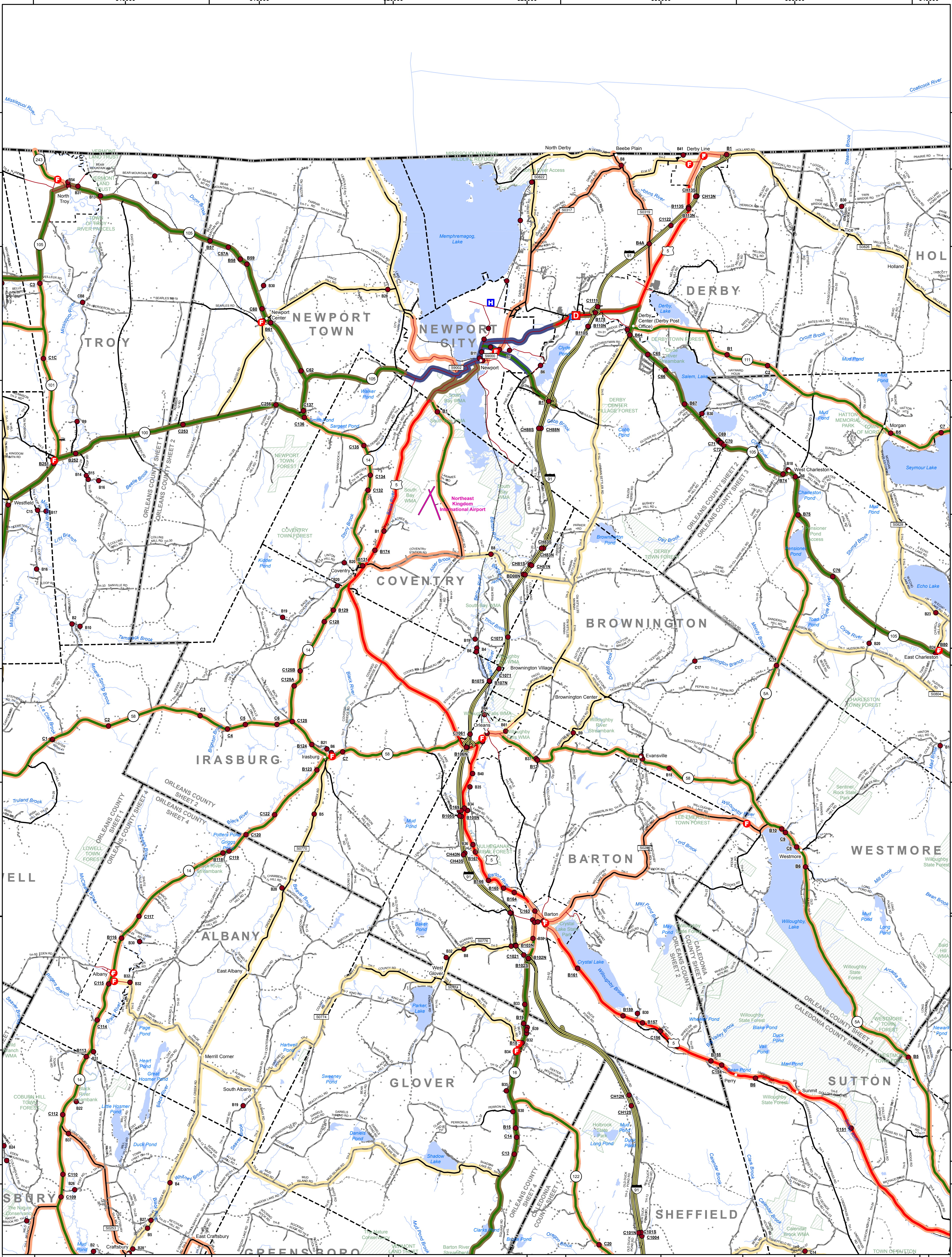

- Interstate
- U.S. Route
- Vermont Route
- Minor Arterial or Collector
- State Route Paved
- State Route Unpaved
- Town Highway Paved
- Town Highway Unpaved
- Unimproved or Impassible
- Discontinued Highway
- Town Legal Trail
- Winter Road Closure
- Railroad

- Federal Aid Route**
- Principal Arterial
- Minor Arterial
- Major Collector
- Minor Collector-not Federal Aid eligible
- Emergency Response Site**
- Fire Station
- Law Enforcement
- Hospital
- Building
- Localities
- State Capital (Montpelier)
- Bridge or Culvert
- Water Body
- Stream or Brook
- Public Airport

- Political Boundary**
 - State Boundary
 - County Boundary
 - Town Boundary
 - Village Boundary
 - Urban Compact Boundary
 - Public Land - State/Municipal
 - Green Mountain National Forest
 - County Subtle
- B20 / C20** State Bridge or Culvert Identifier
B20 / C20 Town Bridge or Culvert Identifier

TOWN	TOWN	TOWN
Albany	Eden	Orleans Village
Albany Village	Glover	Sheffield
Barton	Greensboro	Sutton
Barton Village	Holland	Troy
Brownington	Irasburg	West Burke Village
Burke	Jay	Westfield
Charleston	Lowell	Westmore
Coventry	Morgan	
Craftsbury	Newark	
Derby	Newport	
Derby Center Village	Newport City	
Derby Line Village	North Troy Village	

Vermont State Plane Coordinate System
 North American Datum of 1983
 SPCS Zone Identifier: 4400
 Geodetic Reference System 80
 5,000-meter grid, Easting - Northing

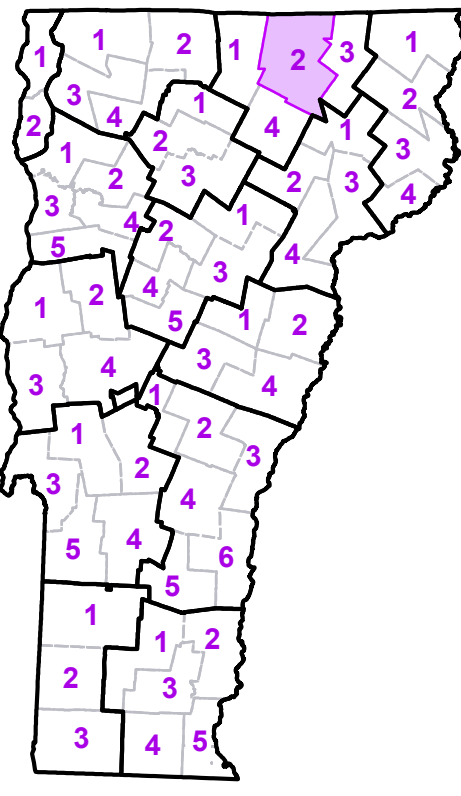

VERMONT COUNTY - TOWN MAP SERIES
ORLEANS COUNTY
SHEET 2 OF 4

Prepared by the
 Vermont Agency of Transportation
 Mapping Section
 in cooperation with
 U.S. Department of Transportation
 Federal Highway Administration
 October 2017

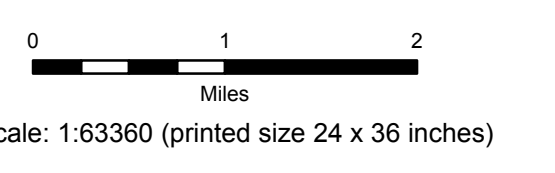

Contact Information: Vermont Agency of Transportation
 Division of Policy, Planning and Intermodal Development, Mapping Section
 1 National Life Drive, Montpelier, VT 05633-5001, Telephone: 802-828-2600

This map was funded in part through grants from the Federal Highway Administration, U.S. Department of Transportation. The representation of the authors expressed herein do not necessarily state or reflect those of the U.S. Department of Transportation.

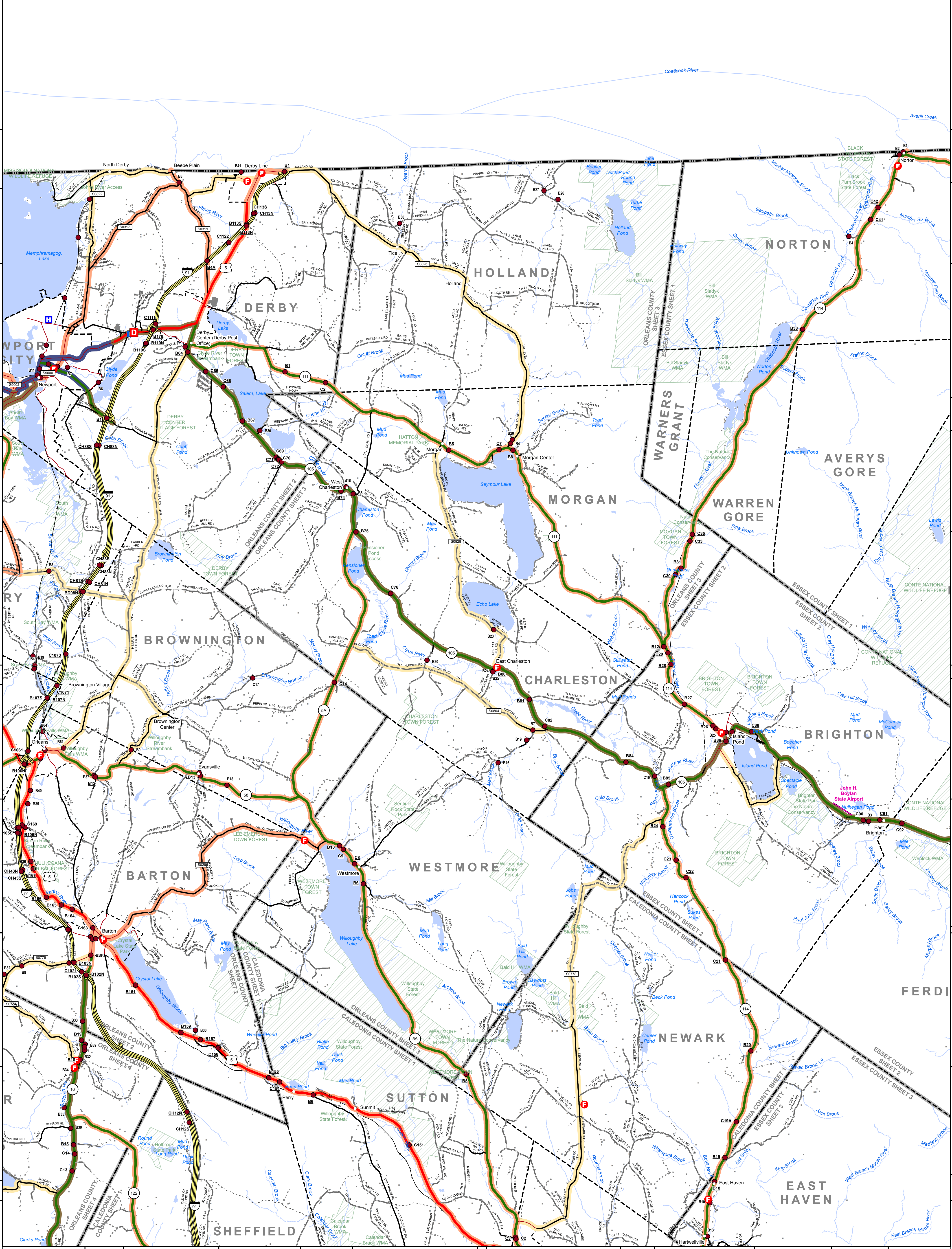

- Interstate
 - U.S. Route
 - Vermont Route
 - Minor Arterial or Collector
 - State Route Paved
 - State Route Unpaved
 - Town Highway Paved
 - Town Highway Unpaved
 - Unimproved or Impassible
 - Discontinued Highway
 - Town Legal Trail
 - Winter Road Closure
 - Railroad
- Federal Aid Route**
- Principal Arterial
 - Minor Arterial
 - Major Collector
 - Minor Collector-not Federal Aid eligible
- Emergency Response Site**
- Fire Station
 - Law Enforcement
 - Hospital
 - Building
 - Localities
 - State Capital (Montpelier)
 - Bridge or Culvert
 - Stream or Brook
 - Public Airport
- Political Boundary**
- State Boundary
 - County Boundary
 - Town Boundary
 - Village Boundary
 - Urban Compact Boundary
 - Public Land - State/Municipal
 - Green Mountain National Forest
 - County Subtle
- B20 / C20 State Bridge or Culvert Identifier**
B20 / C20 Town Bridge or Culvert Identifier

Vermont State Plane Coordinate System
 North American Datum of 1983
 SPCS_Zone_Identifier: 4400
 Geodetic Reference System 80
 5,000-meter grid, Easting - Northing

TOWN	TOWN	TOWN
Avey's Gore	Ferdinand	Sutton
Barton	Glover	Warner's Grant
Barton Village	Holland	Warren Gore
Brighton	Irasburg	West Burke Village
Brownington	Island Pond U.C.	Westmore
Burke	Lewis	
Charleston	Morgan	
Coventry	Newark	
Derby	Newport City	
Derby Center Village	Norton	
Derby Line Village	Orleans Village	
East Haven	Sheffield	

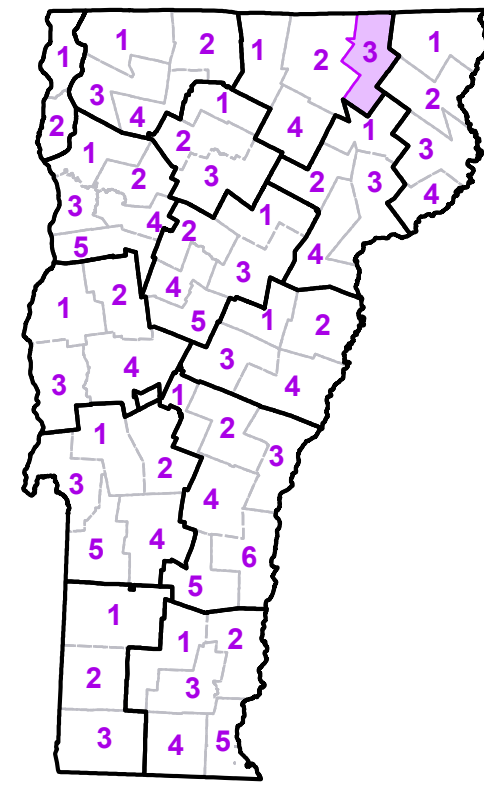

VERMONT COUNTY - TOWN MAP SERIES
ORLEANS COUNTY
SHEET 3 OF 4

Prepared by the
 Vermont Agency of Transportation
 Mapping Section
 in cooperation with
 U.S. Department of Transportation
 Federal Highway Administration
 October 2017

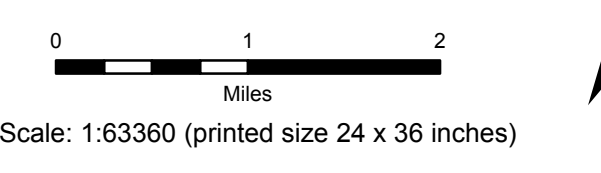

Contact Information: Vermont Agency of Transportation
 Division of Policy, Planning and Intermodal Development, Mapping Section
 1 National Life Drive, Montpelier, VT 05633-5001, Telephone: 802-828-2600

This map was funded in part through grants from the Federal Highway Administration, U.S. Department of Transportation. The representation of the authors expressed herein do not necessarily state or reflect those of the U.S. Department of Transportation.

72°30'0"W 500000 72°25'0"W 510000 72°20'0"W 515000 72°15'0"W 520000 72°10'0"W 525000 72°5'0"W 530000

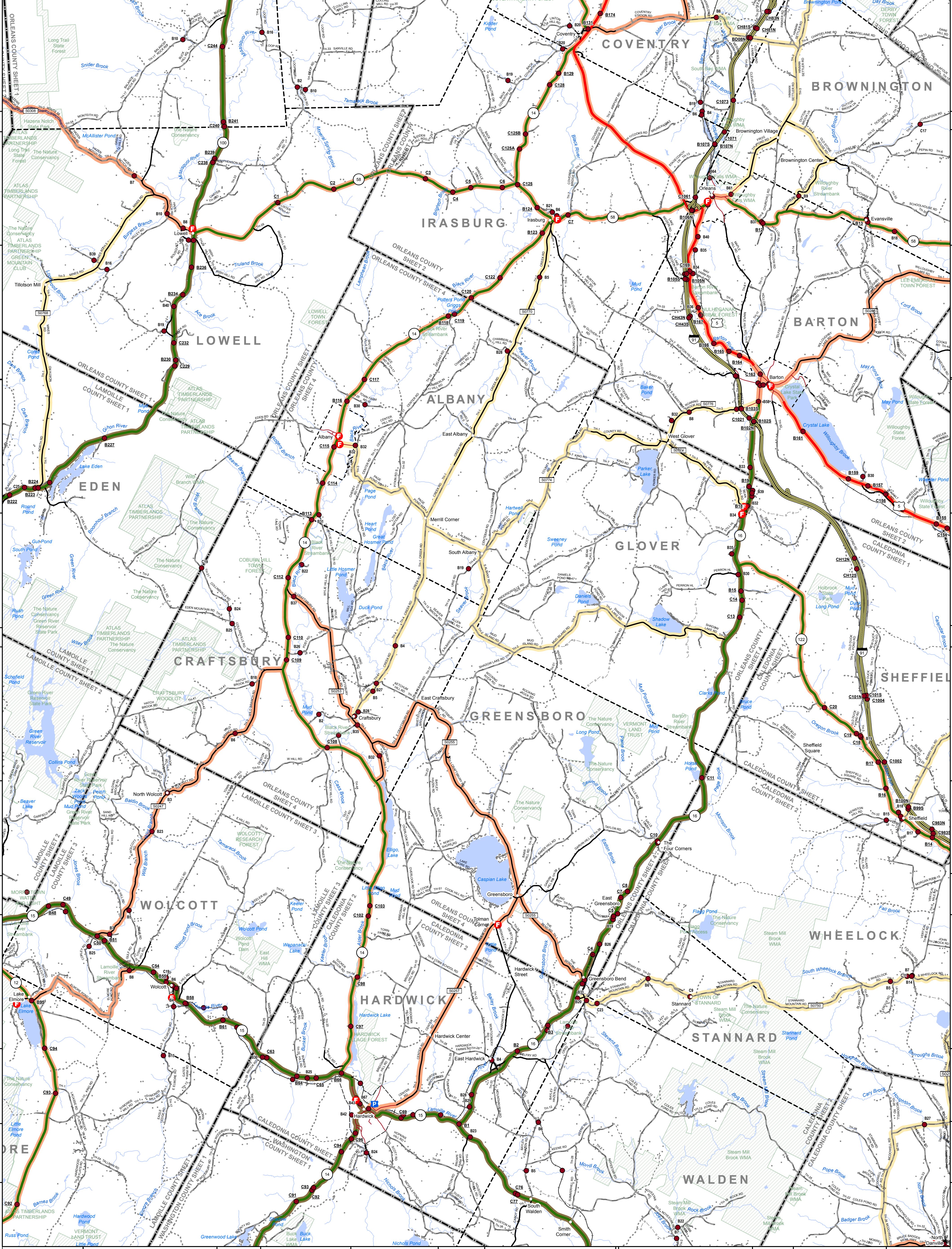

- Interstate
- U.S. Route
- Vermont Route
- Minor Arterial or Collector
- Principal Arterial
- Minor Arterial
- Major Collector
- Minor Collector-not Federal Aid eligible
- Fire Station
- Law Enforcement
- Hospital
- Building
- Localities
- State Capital (Montpelier)
- Bridge or Culvert
- Water Body
- Stream or Brook
- Winter Road Closure
- Railroad

- Federal Aid Route
- Emergency Response Site
- State Route Paved
- State Route Unpaved
- Town Highway Paved
- Town Highway Unpaved
- Unimproved or Impassible
- Discontinued Highway
- Town Legal Trail
- Winter Road Closure
- Railroad

- Political Boundary
- State Boundary
- County Boundary
- Town Boundary
- Village Boundary
- Urban Compact Boundary
- Public Land - State/Municipal
- Green Mountain National Forest
- County Subtle
- B20 / C20 State Bridge or Culvert Identifier
- B2 / C20 Town Bridge or Culvert Identifier

TOWN	TOWN	TOWN
Albany	Elmore	Sheffield
Albany Village	Glover	Stannard
Barton	Greensboro	Sutton
Barton Village	Hardwick	Troy
Brownington	Hardwick U.C.	Walden
Cabot	Hyde Park	Westfield
Charleston	Irasburg	Westmore
Coventry	Lowell	Wheelock
Craftsbury	Montgomery	Wolcott
Danville	Morristown	Woodbury
Derby	Newport	
Eden	Orleans Village	

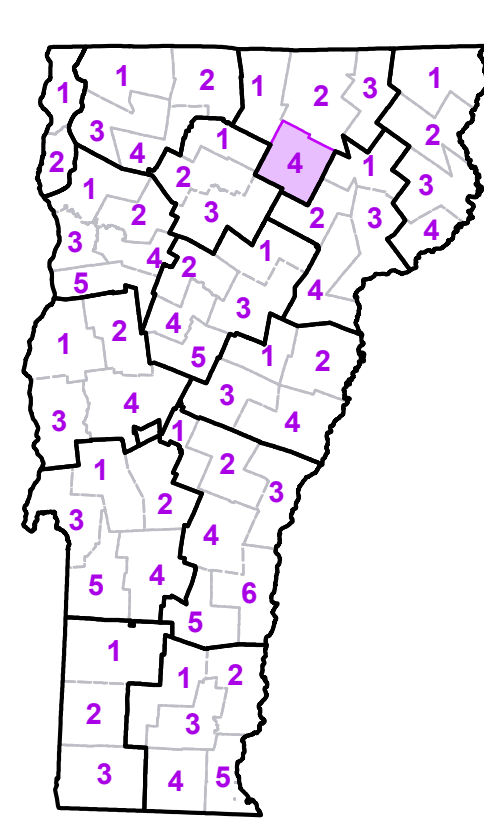

VERMONT COUNTY - TOWN MAP SERIES
ORLEANS COUNTY
SHEET 4 OF 4

Prepared by the
 Vermont Agency of Transportation
 Mapping Section
 in cooperation with
 U.S. Department of Transportation
 Federal Highway Administration
 October 2017

Scale: 1:63360 (printed size 24 x 36 inches)

This map was funded in part through grants from the Federal Highway Administration, U.S. Department of Transportation. The representation of the authors expressed herein do not necessarily state or reflect those of the U.S. Department of Transportation.