

- Interstate
- U.S. Route
- Vermont Route
- Minor Arterial or Collector
- Federal Aid Route
- Principal Arterial
- Minor Arterial
- Major Collector
- Minor Collector-not Federal Aid eligible
- VTrans District Office
- Emergency Response Site
- Interstate
- US Route Divided
- US Route
- State Route Paved
- State Route Unpaved
- Town Highway Paved
- Town Highway Unpaved
- Unimproved or Impassible
- Discontinued Highway
- Town Legal Trail
- Railroad
- Public Land
- Public Airport
- State Boundary
- County Boundary
- Town Boundary
- Village Boundary
- Urban Compact Boundary
- County Subtle
- Fire Station
- Law Enforcement
- Hospital
- Building
- Cemetery
- Localities
- State Capital (Montpelier)
- Bridge or Culvert
- Water Body
- Stream or Brook
- B20 / C20 State Bridge or Culvert Identifier
- B20 / C20 Town Bridge or Culvert Identifier

TOWN	TOWN	TOWN
Andover	Londonderry	Sunderland
Athens	Manchester	Townshend
Brattleboro	Manchester Center Depot U.C.	Townshend Village
Brookline	Manchester Village	Wardsboro
Chester	Marlboro	Weston
Dorset	Mount Tabor	Wilmington
Dover	Newfane	Windham
Dummerston	Newfane Village	Winhall
Glastenbury	Peru	Woodford
Grafton	Searsburg	
Jamaica	Somerset	
Landgrove	Stratton	

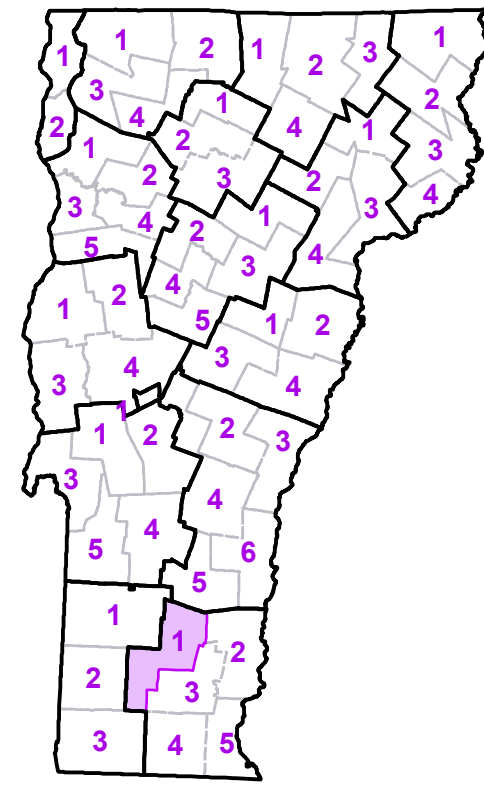

**VERMONT COUNTY - TOWN MAP SERIES**  
**WINDHAM COUNTY SHEET 1 OF 5**

Prepared by the  
**Vermont Agency of Transportation Mapping Section**  
 in cooperation with  
**U.S. Department of Transportation Federal Highway Administration**  
 July 2015

Scale: 1:63360 (printed size 24 x 36 inches)

Contact Information: Vermont Agency of Transportation  
 Division of Policy, Planning and Intermodal Development, Mapping Section  
 1 National Life Drive, Montpelier, VT 05633-5001, Telephone: 802-828-2600

This map was funded in part through grants from the Federal Highway Administration, U.S. Department of Transportation. The representation of the authors expressed herein do not necessarily state or reflect those of the U.S. Department of Transportation.



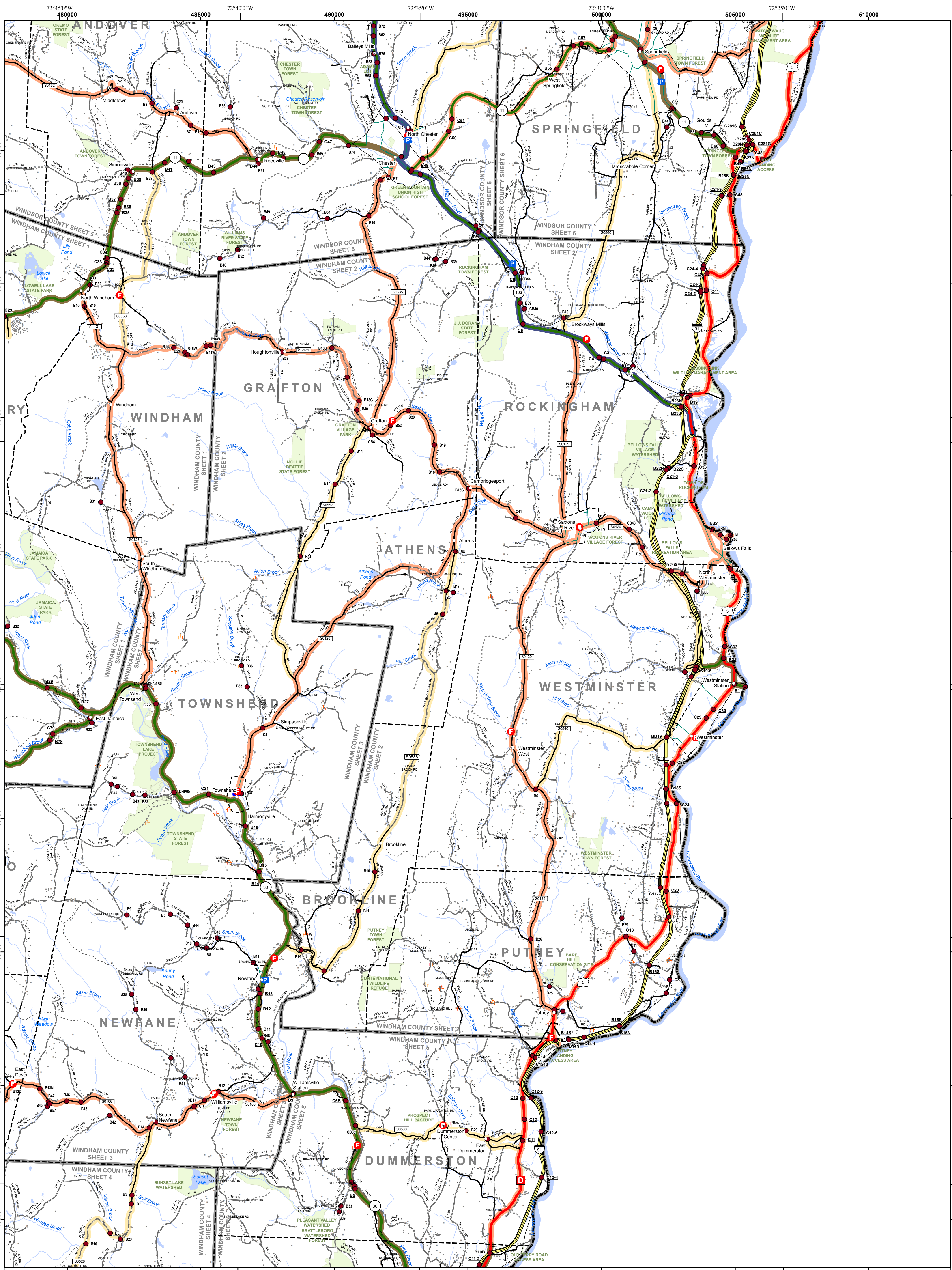

- Interstate
- U.S. Route
- Vermont Route
- Minor Arterial or Collector
- Federal Aid Route
- Principal Arterial
- Minor Arterial
- Major Collector
- Minor Collector-not Federal Aid eligible
- VTrans District Office
- Emergency Response Site
- Fire Station
- Law Enforcement
- Hospital
- Building
- Cemetery
- Localities
- State Capital (Montpelier)
- Bridge or Culvert
- Water Body
- Stream or Brook
- Public Land
- Public Airport
- State Boundary
- County Boundary
- Town Boundary
- Village Boundary
- Urban Compact Boundary
- County Subtle
- B20 / C20 State Bridge or Culvert Identifier
- B20 / C20 Town Bridge or Culvert Identifier

Vermont State Plane Coordinate System  
 North American Datum of 1983  
 SPCS Zone Identifier: 4400  
 Geodetic Reference System 80  
 5,000-meter grid, Easting - Northing

TOWN	TOWN	TOWN
Andover	Marlboro	Westminister Village
Athens	Newfane	Weston
Bellows Falls Village	Newfane Village	Windham
Brattleboro	Putney	
Brookline	Rockingham	
Chester	Saxtons River Village	
Chester-Chester Depot U.C.	Springfield	
Dover	Springfield U.C.	
Dummerston	Townshend	
Grafton	Townshend Village	
Jamaica	Wardsboro	
Londonderry	Westminister	

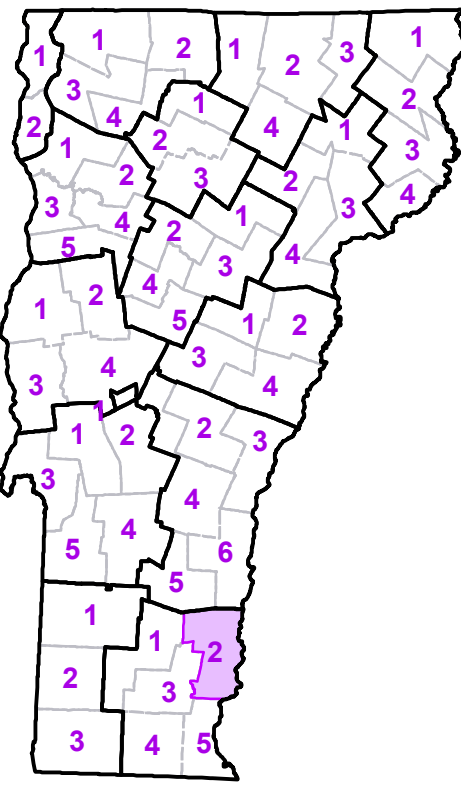

**VERMONT COUNTY - TOWN MAP SERIES**  
**WINDHAM COUNTY**  
**SHEET 2 OF 5**

Prepared by the  
**Vermont Agency of Transportation**  
 Mapping Section  
 in cooperation with  
**U.S. Department of Transportation**  
 Federal Highway Administration  
 July 2015

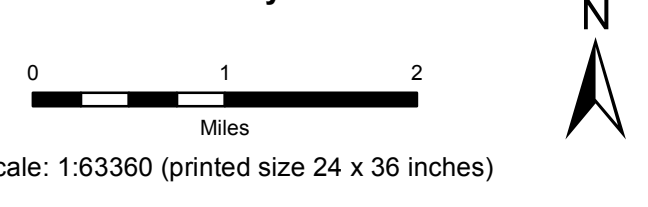

Contact Information: Vermont Agency of Transportation  
 Division of Policy, Planning and Intermodal Development, Mapping Section  
 1 National Life Drive, Montpelier, VT 05633-5001, Telephone: 802-828-2600

This map was funded in part through grants from the Federal Highway Administration, U.S. Department of Transportation. The representation of the authors expressed herein do not necessarily state or reflect those of the U.S. Department of Transportation.



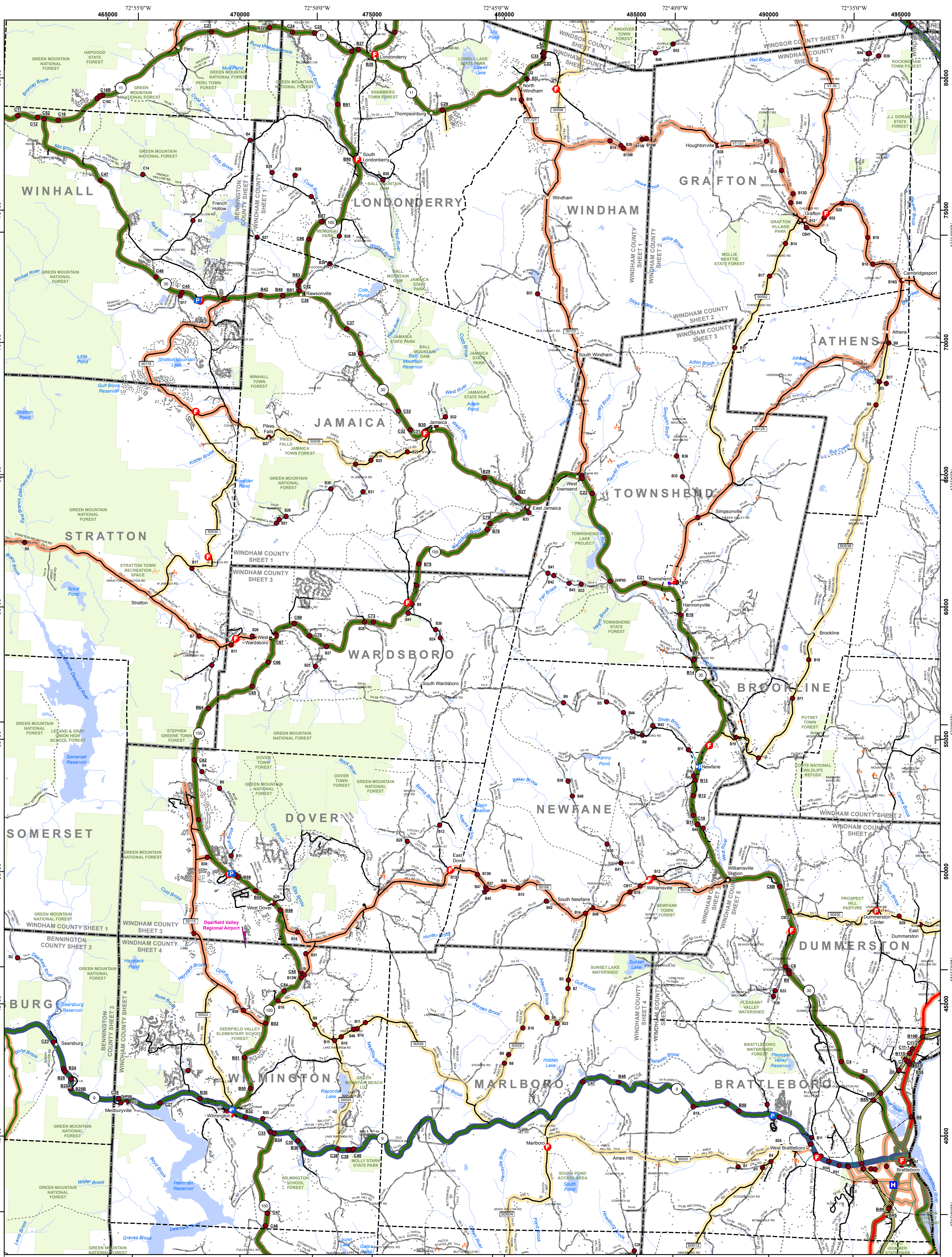

- Interstate
- U.S. Route
- Vermont Route
- Minor Arterial or Collector
- Federal Aid Route
- Principal Arterial
- Minor Arterial
- Major Collector
- Minor Collector-not Federal Aid eligible
- VTrans District Office
- Emergency Response Site
- Fire Station
- Law Enforcement
- Hospital
- Building
- Cemetery
- Localities
- State Capital (Montpelier)
- Bridge or Culvert
- Water Body
- Stream or Brook
- Public Land
- Public Airport
- State Boundary
- County Boundary
- Town Boundary
- Village Boundary
- Urban Compact Boundary
- County Subtle
- B20 / C20 State Bridge or Culvert Identifier
- B20 / C20 Town Bridge or Culvert Identifier

TOWN	TOWN	TOWN
Andover	Halifax	Somerset
Athens	Jamaica	Springfield
Brattleboro	Landgrove	Stratton
Brattleboro-W. Brattleboro U.C.	Londonderry	Townshend
Brookline	Marlboro	Townshend Village
Chester	Newfane	Vernon
Dorset	Newfane Village	Wardsboro
Dover	Peru	Westminster
Dummerston	Putney	Wilmington
Grafton	Readsboro	Wilmington
Guilford	Rockingham	Windham
	Searsburg	Winhall

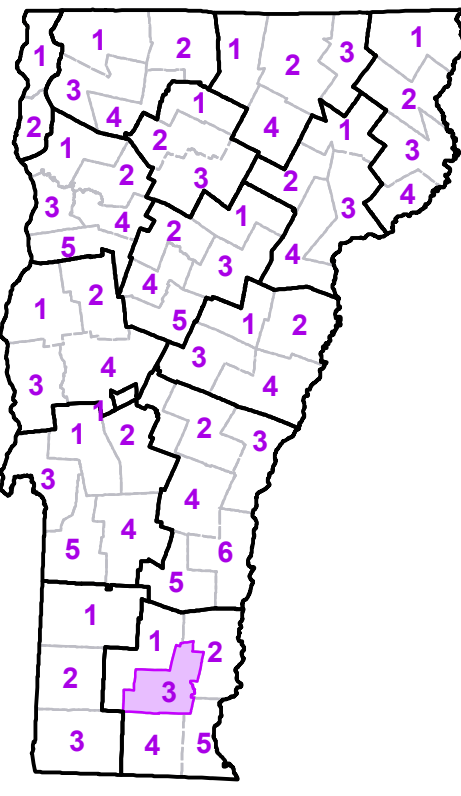

**VERMONT COUNTY - TOWN MAP SERIES**  
**WINDHAM COUNTY**  
**SHEET 3 OF 5**

Prepared by the  
**Vermont Agency of Transportation**  
 Mapping Section  
 in cooperation with  
**U.S. Department of Transportation**  
 Federal Highway Administration  
 July 2015

Scale: 1:63360 (printed size 24 x 36 inches)

Contact Information: Vermont Agency of Transportation  
 Division of Policy, Planning and Intermodal Development, Mapping Section  
 1 National Life Drive, Montpelier, VT 05633-5001, Telephone: 802-828-2600

This map was funded in part through grants from the Federal Highway Administration, U.S. Department of Transportation. The representation of the authors expressed herein do not necessarily state or reflect those of the U.S. Department of Transportation.



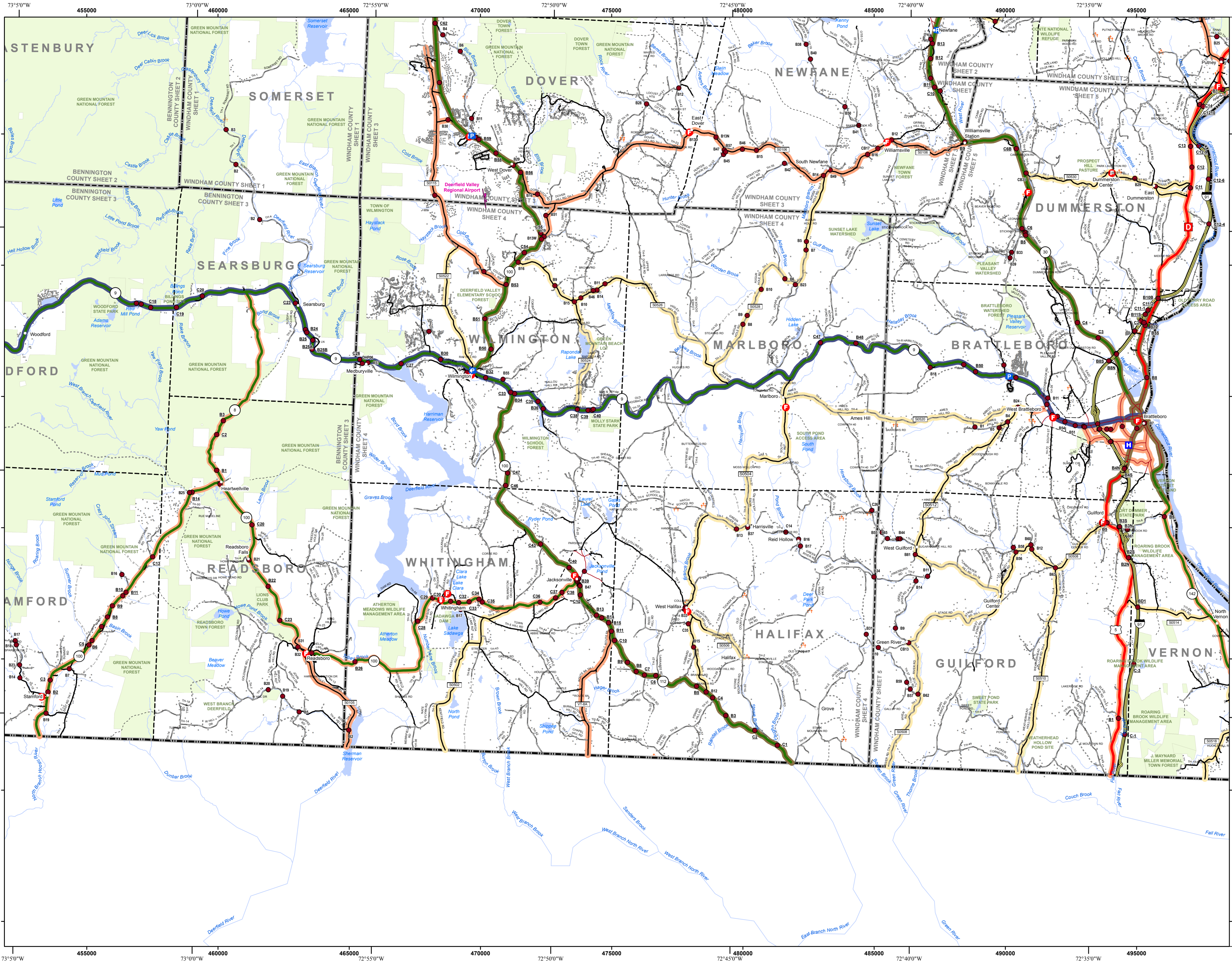

TOWN	
Brattleboro	
Brattleboro-W. Brattleboro U.C.	
Brattleboro-W. Brattleboro U.C.	
Brookline	
Dover	
Dummerston	
Glastenbury	
Gulford	
Halifax	
Jacksonville Village	
Marlboro	
Newfane	
Newfane Village	
Putney	
Readsboro	
Searsburg	
Somerset	
Stamford	
Vernon	
Wardsboro	
Whitingham	
Wilmington	
Woodford	

- Interstate
- U.S. Route
- Vermont Route
- Minor Arterial or Collector
- Interstate
- US Route Divided
- US Route
- State Route Paved
- State Route Unpaved
- Town Highway Paved
- Town Highway Unpaved
- Unimproved or Impassible
- Discontinued Highway
- Town Legal Trail
- Railroad
- Federal Aid Route
  - Principal Arterial
  - Minor Arterial
  - Major Collector
  - Minor Collector-not Federal Aid eligible
- VTrans District Office
- Emergency Response Site
  - Fire Station
  - Law Enforcement
  - Hospital
  - Building
  - Cemetery
  - Localities
  - State Capital (Montpelier)
  - Bridge or Culvert
  - Water Body
  - Stream or Brook
  - Public Land
  - Public Airport
  - State Boundary
  - County Boundary
  - Town Boundary
  - Village Boundary
  - Urban Compact Boundary
  - County Subline
- B20 / C20 State Bridge or Culvert Identifier
- B20 / C20 Town Bridge or Culvert Identifier

Vermont State Plane Coordinate System  
 North American Datum of 1983  
 SPCS\_Zone\_Identifier: 4400  
 Geoid Reference System: 80  
 5,000-meter grid, Easting - Northing

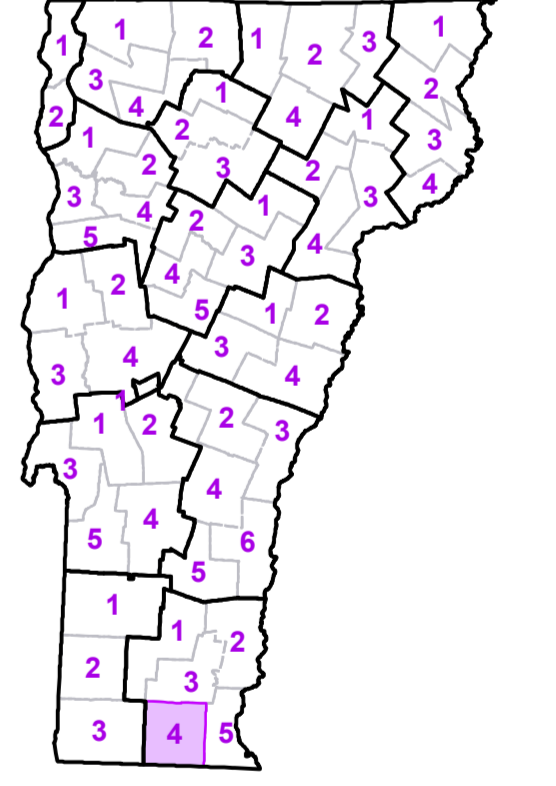

**VERMONT COUNTY - TOWN MAP SERIES**  
**WINDHAM COUNTY**  
**SHEET 4 OF 5**

Prepared by the  
**Vermont Agency of Transportation**  
 Mapping Section  
 in cooperation with  
**U.S. Department of Transportation**  
 Federal Highway Administration  
 July 2015

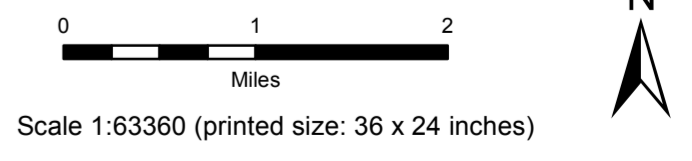

Contact information: Vermont Agency of Transportation  
 Division of Policy, Planning and Intermodal Development, Mapping Section  
 1 National Life Drive, Montpelier, VT 05633-5001  
 Telephone: 802-828-2600

This map was funded in part through grants from the Federal Highway Administration, U.S. Department of Transportation. The representation of the authors expressed herein does not necessarily state or reflect those of the U. S. Department of Transportation.



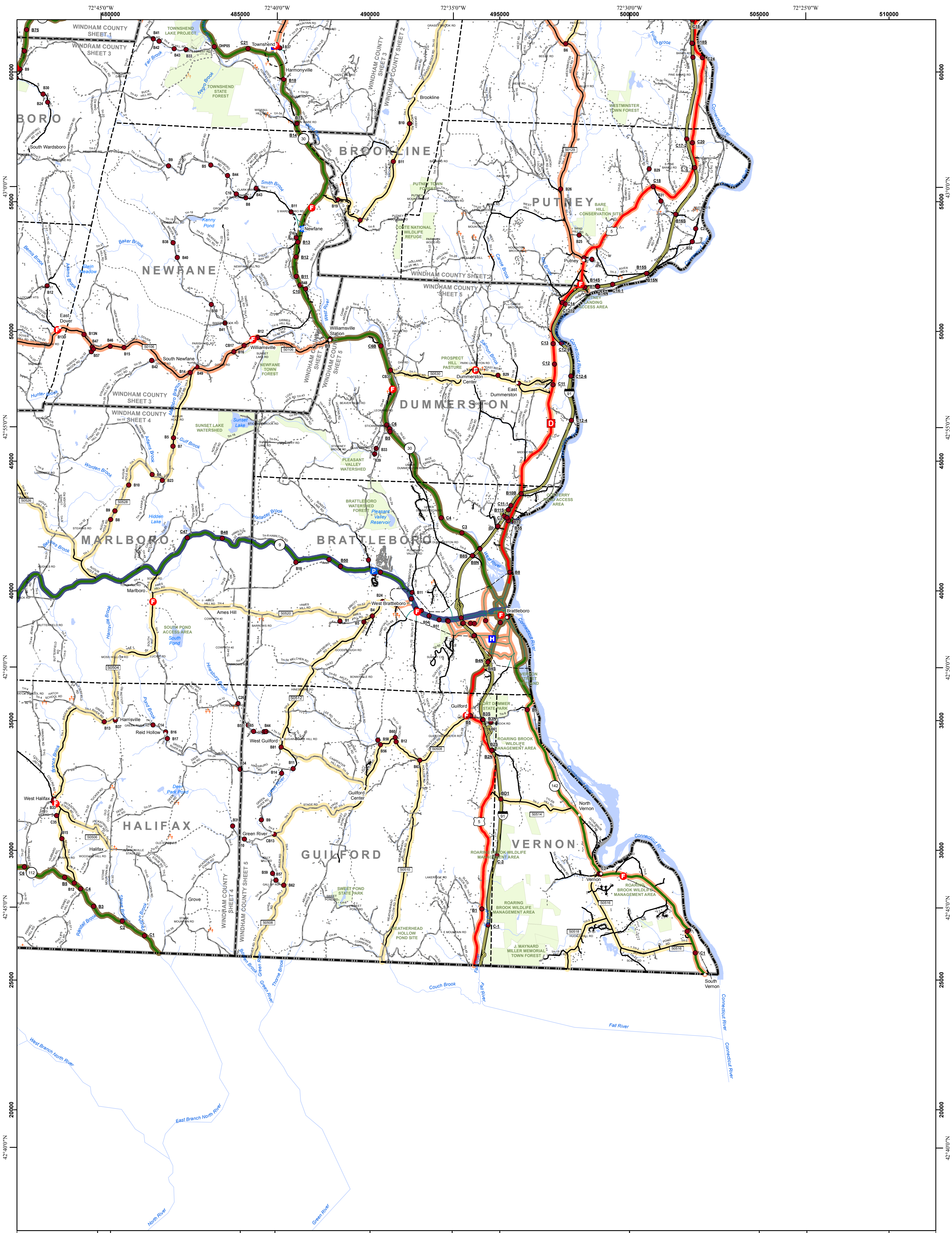

- Interstate
- U.S. Route
- Vermont Route
- Minor Arterial or Collector
- Federal Aid Route
- Principal Arterial
- Minor Arterial
- Major Collector
- Minor Collector-not Federal Aid eligible
- VTrans District Office
- Emergency Response Site
- Fire Station
- Law Enforcement
- Hospital
- Building
- Cemetery
- Localities
- State Capital (Montpelier)
- Bridge or Culvert
- Water Body
- Stream or Brook
- Public Land
- State Airport
- State Boundary
- County Boundary
- Town Boundary
- Village Boundary
- Urban Compact Boundary
- County Subtle

**B20 / C20** State Bridge or Culvert Identifier  
**B20 / C20** Town Bridge or Culvert Identifier

Vermont State Plane Coordinate System  
 North American Datum of 1983  
 SPCS Zone Identifier: 4400  
 Geoidetic Reference System 80  
 5,000-meter grid, Easting - Northing

TOWN	TOWN
Brattleboro	Putney
Brattleboro-W. Brattleboro U.C.	Townshend
Brattleboro-W. Brattleboro U.C.	Townshend Village
Brookline	Vernon
Dover	Wardsboro
Dummerston	Westminster
Guilford	
Halifax	
Jamaica	
Marlboro	
Newfane	
Newfane Village	

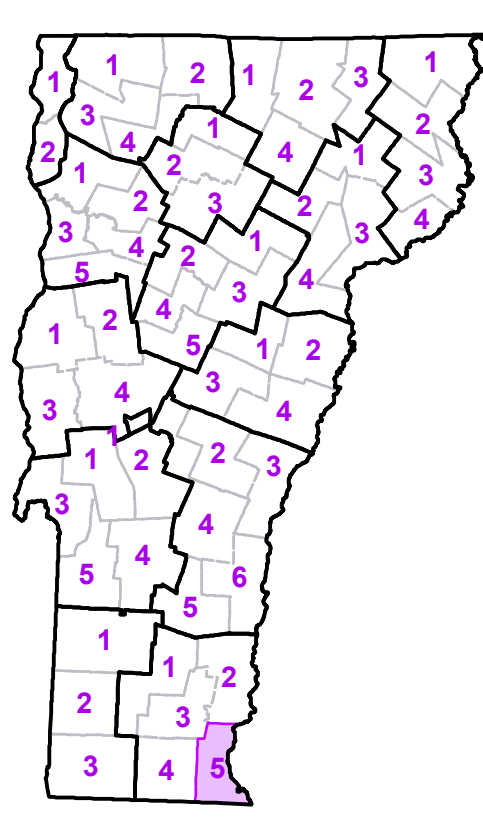

**VERMONT COUNTY - TOWN MAP SERIES**  
**WINDHAM COUNTY**  
**SHEET 5 OF 5**

Prepared by the  
**Vermont Agency of Transportation**  
 Mapping Section  
 in cooperation with  
**U.S. Department of Transportation**  
 Federal Highway Administration  
 July 2015

Scale: 1:63360 (printed size 24 x 36 inches)

Contact Information: Vermont Agency of Transportation  
 Division of Policy, Planning and Intermodal Development, Mapping Section  
 1 National Life Drive, Montpelier, VT 05633-5001, Telephone: 802-828-2600

This map was funded in part through grants from the Federal Highway Administration, U.S. Department of Transportation. The representation of the authors expressed herein do not necessarily state or reflect those of the U.S. Department of Transportation.