

- Interstate
- U.S. Route
- Vermont Route
- Minor Arterial or Collector
- Interstate
- US Route Divided
- US Route
- State Route Paved
- State Route Unpaved
- Town Highway Paved
- Town Highway Unpaved
- Unimproved or Impassible
- Discontinued Highway
- Town Legal Trail
- Railroad
- Federal Aid Route**
  - Principal Arterial
  - Minor Arterial
  - Major Collector
  - Minor Collector-not Federal Aid eligible
- VTrans District Office
- Emergency Response Site**
  - Fire Station
  - Law Enforcement
  - Hospital
  - Building
  - Cemetery
  - Localities
  - State Capital (Montpelier)
  - Bridge or Culvert
  - Water Body
  - Stream or Brook
  - Public Land
  - Public Airport
  - State Boundary
  - County Boundary
  - Town Boundary
  - Village Boundary
  - Urban Compact Boundary
  - County Subtle

TOWN
Barnet
Berlin
Cabot
Calais
Danville
East Montpelier
Elmore
Greensboro
Groton
Hardwick
Hardwick U.C.
Marshfield
Marshfield Village
Middlesex
Montpelier City
Moretown
Morrisville
Morrisville Village
Peacham
Plainfield
Ryegate
Stannard
Stowe
Walden
Waterbury
Waterbury Village
Wheelock
Woodbury
Worcester

**B20 / C20** State Bridge or Culvert Identifier  
**B20 / C20** Town Bridge or Culvert Identifier

Vermont State Plane Coordinate System  
 North American Datum of 1983  
 SPCS Zone Identifier 4400  
 Geoid Reference System 80  
 5,000-meter grid, Easting - Northing

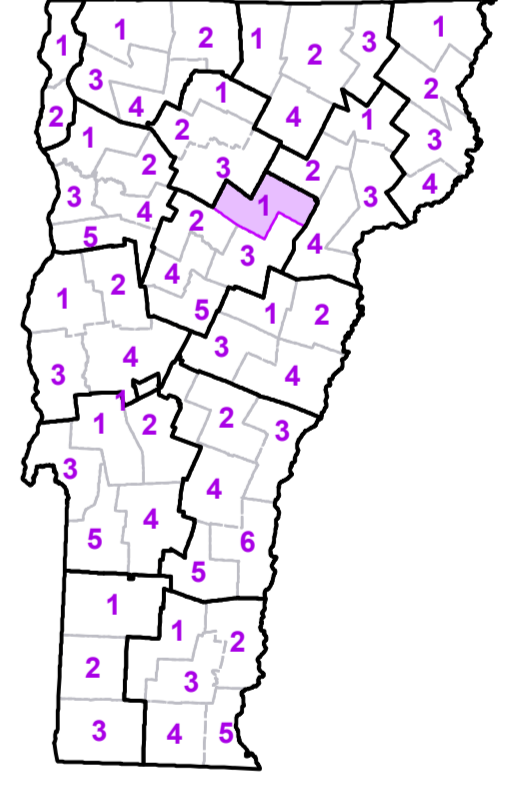

**VERMONT COUNTY - TOWN MAP SERIES**  
**WASHINGTON COUNTY**  
**SHEET 1 OF 5**

Prepared by the  
**Vermont Agency of Transportation**  
 Mapping Section  
 in cooperation with  
**U.S. Department of Transportation**  
 Federal Highway Administration  
 July 2015

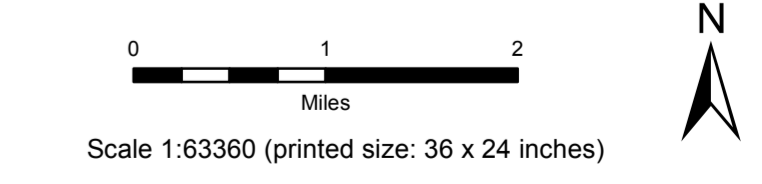

Contact information: Vermont Agency of Transportation  
 Division of Policy, Planning and Intermodal Development, Mapping Section  
 National Life Drive, Montpelier, VT 05633-5001  
 Telephone: 802-828-2600

This map was funded in part through grants from the Federal Highway Administration, U.S. Department of Transportation. The representation of the authors expressed herein does not necessarily state or reflect those of the U. S. Department of Transportation.

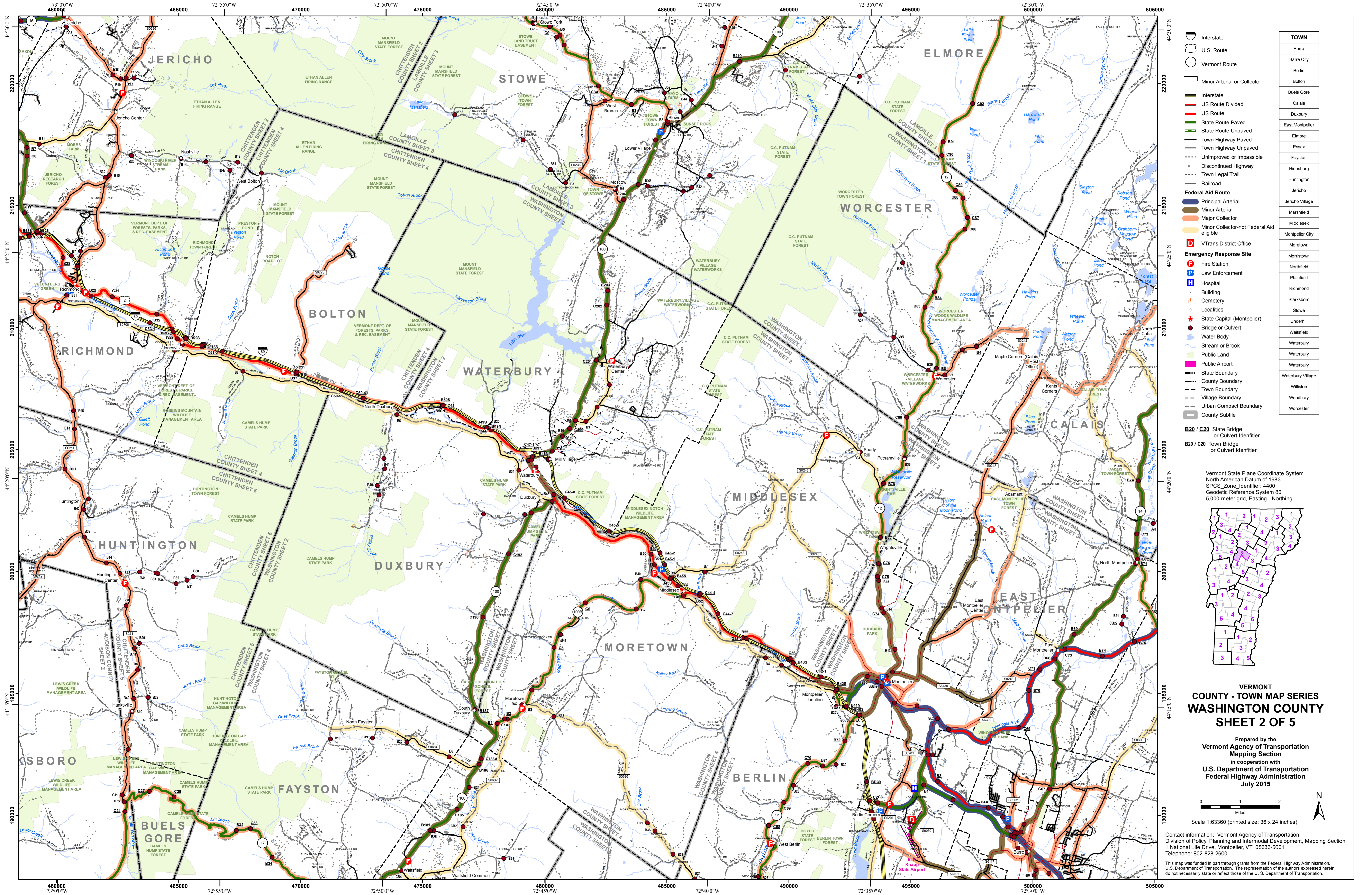

TOWN	
Barre	
Barre City	
Berlin	
Bolton	
Buels Gore	
Calais	
Duxbury	
East Montpelier	
Elmore	
Essex	
Fayston	
Hinesburg	
Huntington	
Jericho	
Jericho Village	
Marshall	
Middlesex	
Montpelier City	
Moretown	
Morrisville	
Northfield	
Plainfield	
Richmond	
Starksboro	
Stowe	
Underhill	
Waitsfield	
Waterbury	
Waterbury	
Waterbury Village	
Williston	
Woodbury	
Worcester	

**B20 / C20** State Bridge or Culvert Identifier  
**B20 / C20** Town Bridge or Culvert Identifier

Vermont State Plane Coordinate System  
 North American Datum of 1983  
 SPCS Zone Identifier 4400  
 Geoidic Reference System 80  
 5,000-meter grid, Easting - Northing

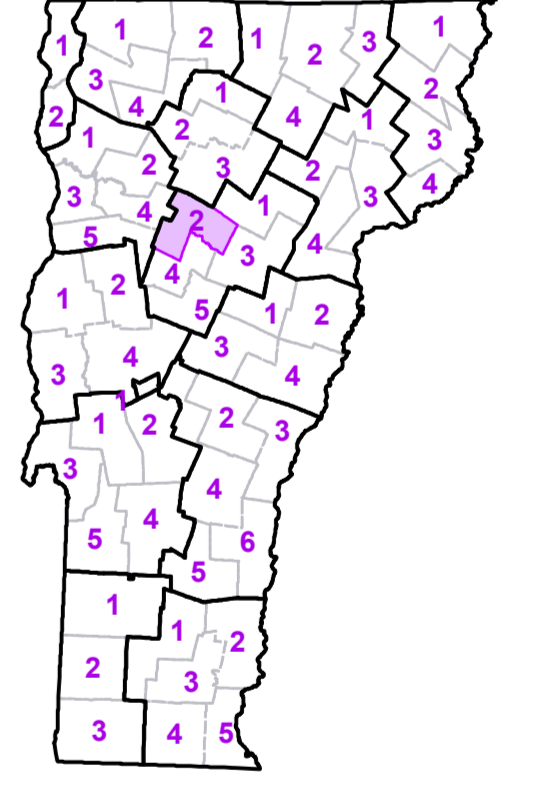

**VERMONT COUNTY - TOWN MAP SERIES**  
**WASHINGTON COUNTY**  
**SHEET 2 OF 5**

Prepared by the  
**Vermont Agency of Transportation**  
 Mapping Section  
 in cooperation with  
**U.S. Department of Transportation**  
 Federal Highway Administration  
 July 2015

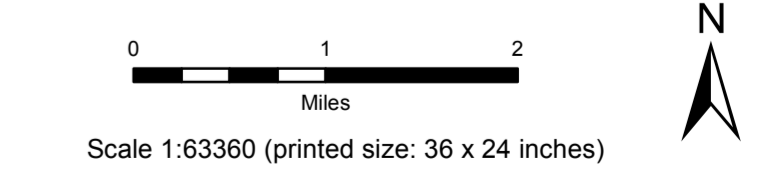

Contact information: Vermont Agency of Transportation  
 Division of Policy, Planning and Intermodal Development, Mapping Section  
 1 National Life Drive, Montpelier, VT 05633-5001  
 Telephone: 802-828-2600

This map was funded in part through grants from the Federal Highway Administration, U.S. Department of Transportation. The representation of the authors expressed herein do not necessarily state or reflect those of the U.S. Department of Transportation.

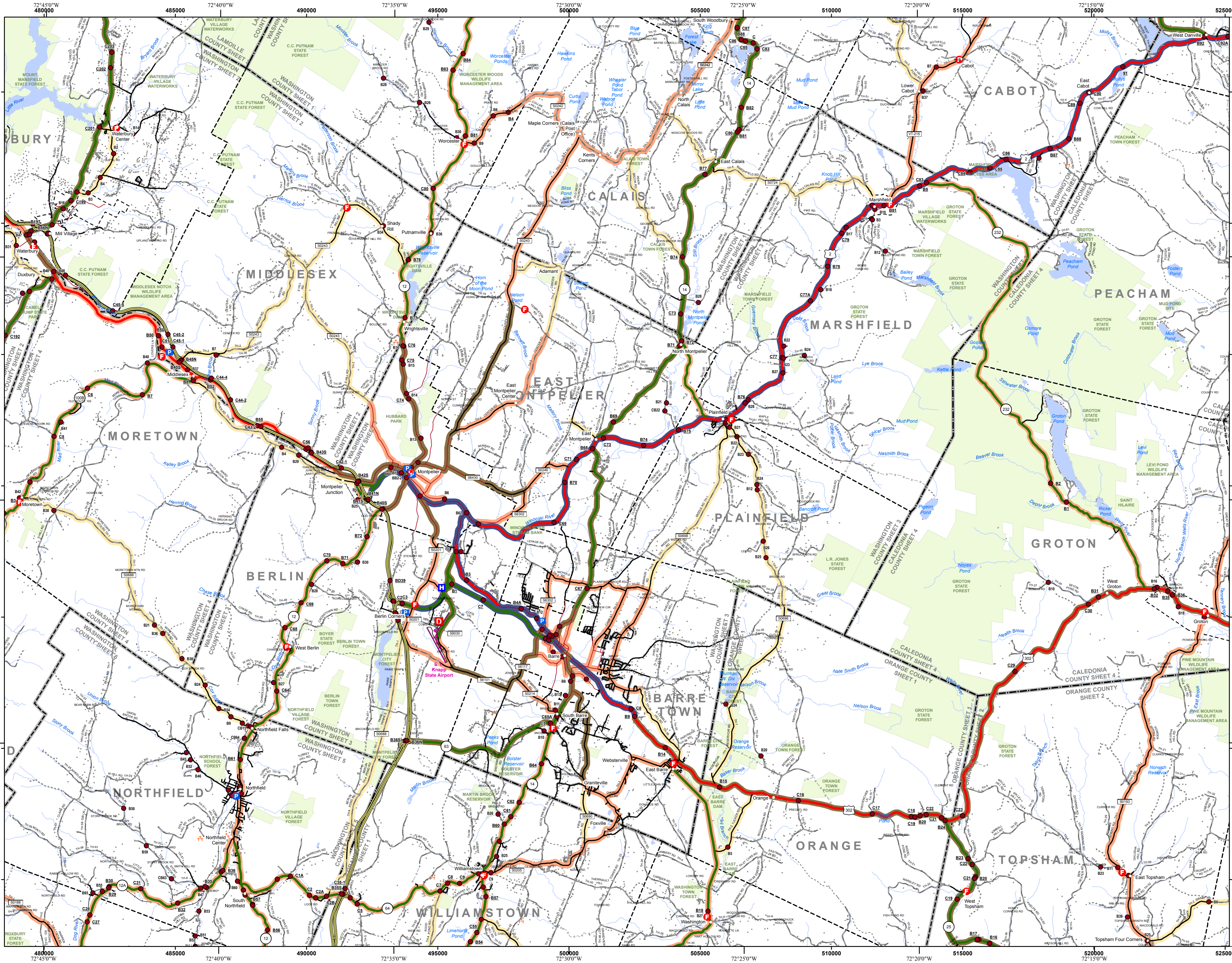

- Interstate
  - U.S. Route
  - Vermont Route
  - Minor Arterial or Collector
  - Interstate
  - US Route Divided
  - US Route
  - State Route Paved
  - State Route Unpaved
  - Town Highway Paved
  - Town Highway Unpaved
  - Unimproved or Impassible
  - Discontinued Highway
  - Town Legal Trail
  - Railroad
- Federal Aid Route**
- Principal Arterial
  - Minor Arterial
  - Major Collector
  - Minor Collector-not Federal Aid eligible
- Emergency Response Site**
- Fire Station
  - Law Enforcement
  - Hospital
  - Building
  - Cemetery
  - Localities
  - State Capital (Montpelier)
  - Bridge or Culvert
  - Water Body
  - Stream or Brook
  - Public Land
  - Public Airport
- State Boundary
  - County Boundary
  - Town Boundary
  - Village Boundary
  - Urban Compact Boundary
  - County Subtle

TOWN	
Barnet	
Barre	
Barre City	
Berlin	
Cabot	
Calais	
Danville	
Duxbury	
East Montpelier	
Groton	
Groton Village	
Marshfield	
Marshfield Village	
Middlesex	
Montpelier City	
Moretown	
Newbury	
Northfield	
Orange	
Peacham	
Plainfield	
Roxbury	
Ryegate	
Stowe	
Topsham	
Waitsfield	
Washington	
Waterbury	
Waterbury	
Waterbury Village	
Washington Village	
Williamstown	
Woodbury	
Worcester	

**B20 / C20** State Bridge or Culvert Identifier  
**B20 / C20** Town Bridge or Culvert Identifier

Vermont State Plane Coordinate System  
 North American Datum of 1983  
 SPCS\_Zone\_Identifier: 4400  
 Geospatial Reference System 80  
 5,000-meter grid, Easting - Northing

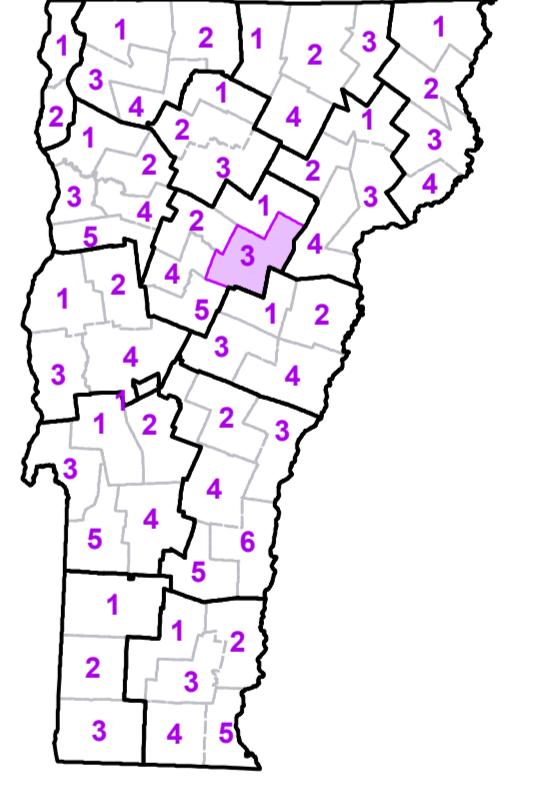

**VERMONT COUNTY - TOWN MAP SERIES**  
**WASHINGTON COUNTY**  
**SHEET 3 OF 5**

Prepared by the  
 Vermont Agency of Transportation  
 Mapping Section  
 in cooperation with  
 U.S. Department of Transportation  
 Federal Highway Administration  
 July 2015

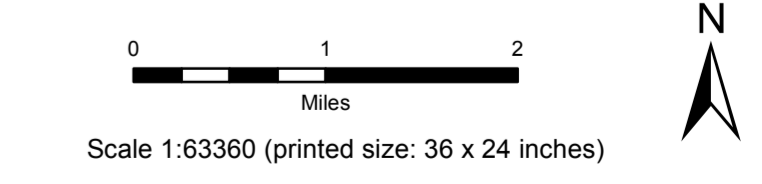

Contact information: Vermont Agency of Transportation  
 Division of Policy, Planning and Intermodal Development, Mapping Section  
 1 National Life Drive, Montpelier, VT 05633-5001  
 Telephone: 802-828-2600

This map was funded in part through grants from the Federal Highway Administration, U.S. Department of Transportation. The representation of the authors expressed herein do not necessarily state or reflect those of the U. S. Department of Transportation.

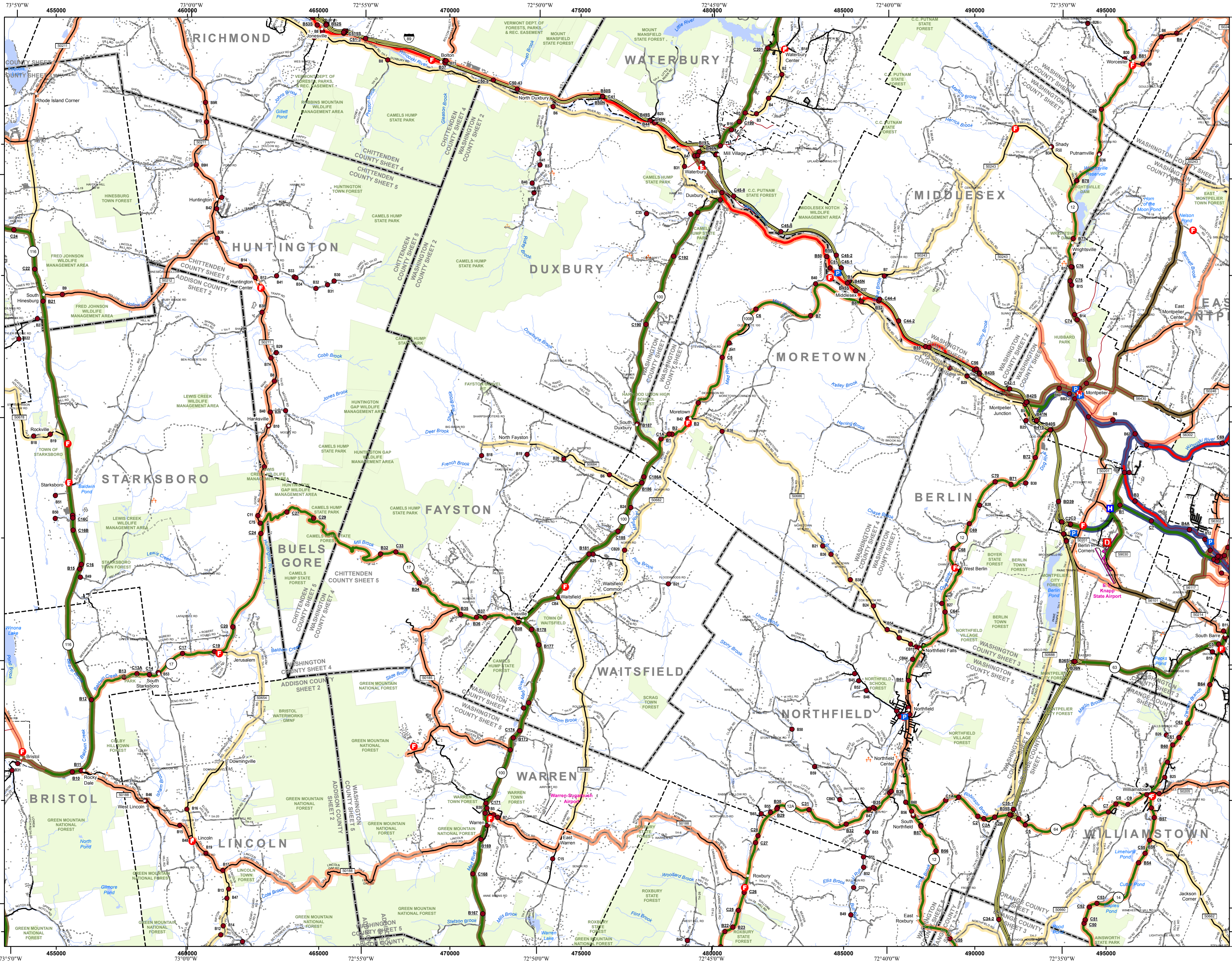

- Interstate
  - U.S. Route
  - Vermont Route
  - Minor Arterial or Collector
  - Interstate
  - US Route Divided
  - US Route
  - State Route Paved
  - State Route Unpaved
  - Town Highway Paved
  - Town Highway Unpaved
  - Unimproved or Impassible
  - Discontinued Highway
  - Town Legal Trail
  - Railroad
- Federal Aid Route**
- Principal Arterial
  - Minor Arterial
  - Major Collector
  - Minor Collector-not Federal Aid eligible
- Emergency Response Site**
- Fire Station
  - Law Enforcement
  - Hospital
  - Building
  - Cemetery
  - Localities
  - State Capital (Montpelier)
  - Bridge or Culvert
  - Water Body
  - Stream or Brook
  - Public Land
  - Public Airport
- State Boundary
  - County Boundary
  - Town Boundary
  - Village Boundary
  - Urban Compact Boundary
  - County Subline

TOWN
Barre
Barre City
Berlin
Bolton
Bristol
Bristol U.C.
Brookfield
Buels Gore
Calais
Duxbury
East Montpelier
Fayston
Granville
Hinesburg
Huntington
Lincoln
Middlesex
Monkton
Montpelier City
Moretown
Northfield
Richmond
Roxbury
St. George
Starksboro
Waitsfield
Warren
Waterbury
Waterbury
Waterbury Village
Willamstown
Williston
Worcester

**B20 / C20** State Bridge or Culvert Identifier  
**B20 / C20** Town Bridge or Culvert Identifier

Vermont State Plane Coordinate System  
 North American Datum of 1983  
 SPCS\_Zone\_Identifier: 4400  
 Geoidic Reference System: 80  
 5,000-meter grid, Easting - Northing

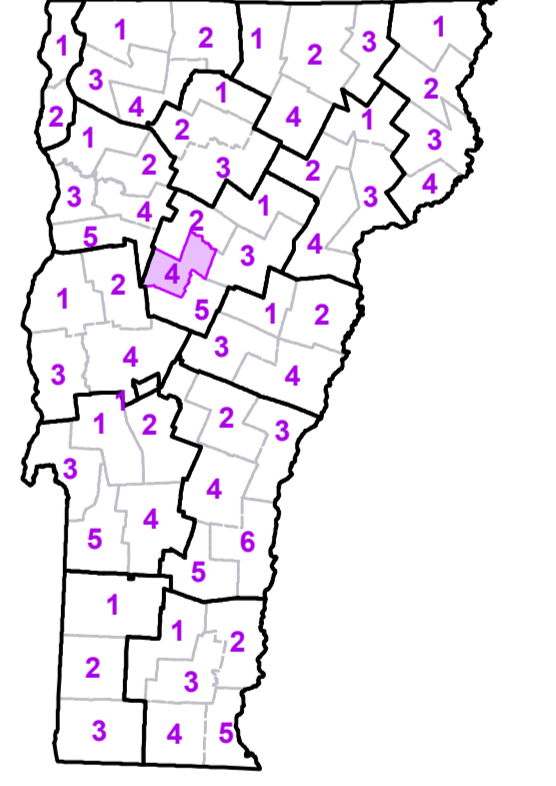

**VERMONT COUNTY - TOWN MAP SERIES**  
**WASHINGTON COUNTY**  
**SHEET 4 OF 5**

Prepared by the  
 Vermont Agency of Transportation  
 Mapping Section  
 in cooperation with  
 U.S. Department of Transportation  
 Federal Highway Administration  
 July 2015



Contact information: Vermont Agency of Transportation  
 Division of Policy, Planning and Intermodal Development, Mapping Section  
 National Life Drive, Montpelier, VT 05633-5001  
 Telephone: 802-828-2600

This map was funded in part through grants from the Federal Highway Administration, U.S. Department of Transportation. The representation of the authors expressed herein does not necessarily state or reflect those of the U. S. Department of Transportation.

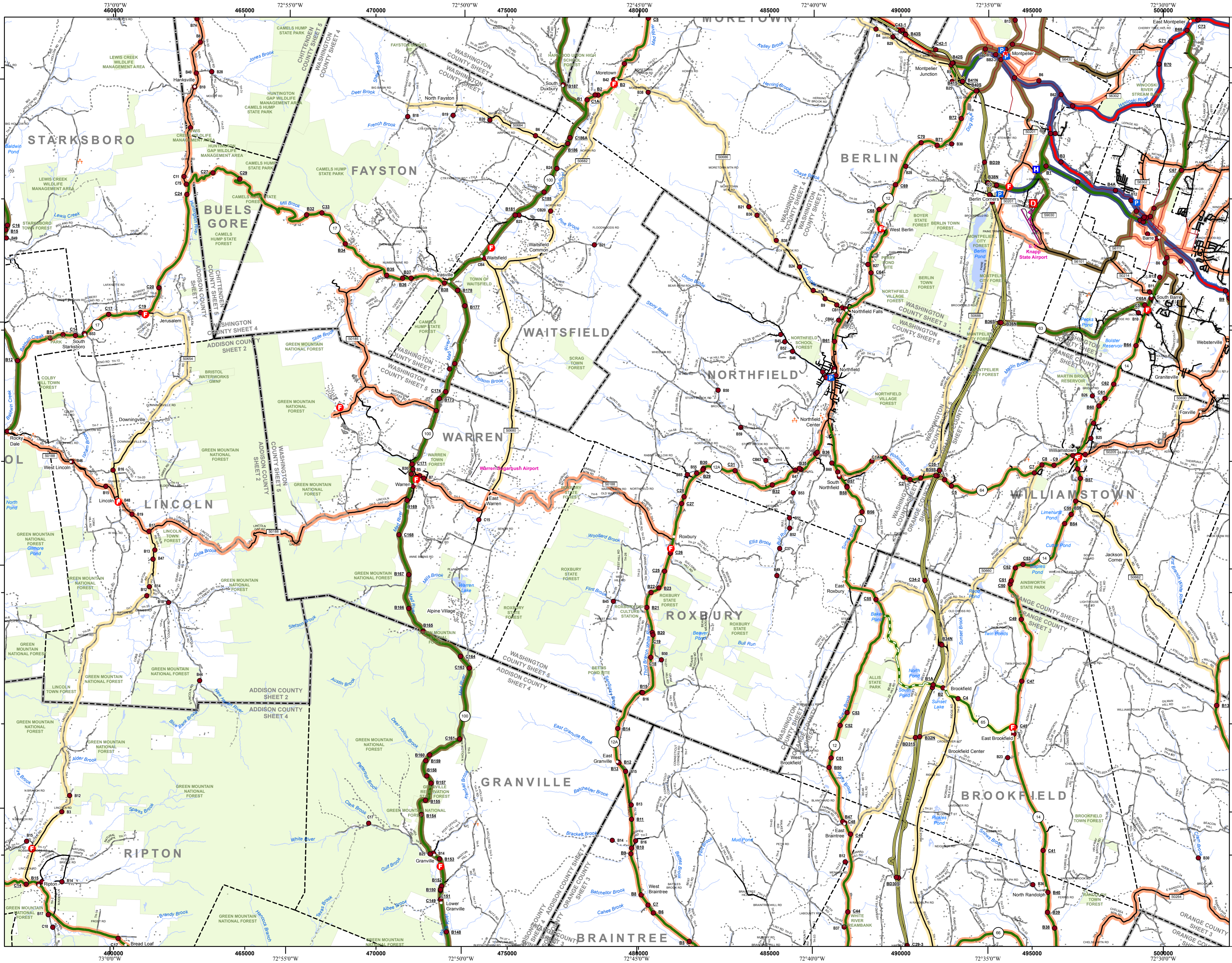

- Interstate
  - U.S. Route
  - Vermont Route
  - Minor Arterial or Collector
  - Interstate
  - US Route Divided
  - US Route
  - State Route Paved
  - State Route Unpaved
  - Town Highway Paved
  - Town Highway Unpaved
  - Unimproved or Impassible
  - Discontinued Highway
  - Town Legal Trail
  - Railroad
- Federal Aid Route**
- Principal Arterial
  - Minor Arterial
  - Major Collector
  - Minor Collector-not Federal Aid eligible
- Emergency Response Site**
- Fire Station
  - Law Enforcement
  - Hospital
  - Building
  - Cemetery
  - Localities
  - State Capital (Montpelier)
  - Bridge or Culvert
  - Water Body
  - Stream or Brook
  - Public Land
  - Public Airport
- County Boundary**
- County Boundary
  - Town Boundary
  - Village Boundary
  - Urban Compact Boundary
  - County Subtle

TOWN
Barre
Barre City
Berlin
Braintree
Bristol
Brookfield
Buels Gore
Chelsea
Duxbury
East Montpelier
Fayston
Granville
Hancock
Huntington
Lincoln
Middlesex
Montpelier City
Moretown
Northfield
Plainfield
Randolph
Ripton
Rochester
Roxbury
Salisbury
Starksboro
Tunbridge
Waitsfield
Warren
Washington
Williamstown

**B20 / C20** State Bridge or Culvert Identifier  
**B20 / C20** Town Bridge or Culvert Identifier

Vermont State Plane Coordinate System  
 North American Datum of 1983  
 SPCS\_Zone\_Identifier: 4400  
 Geosidic Reference System 80  
 5,000-meter grid, Easting - Northing

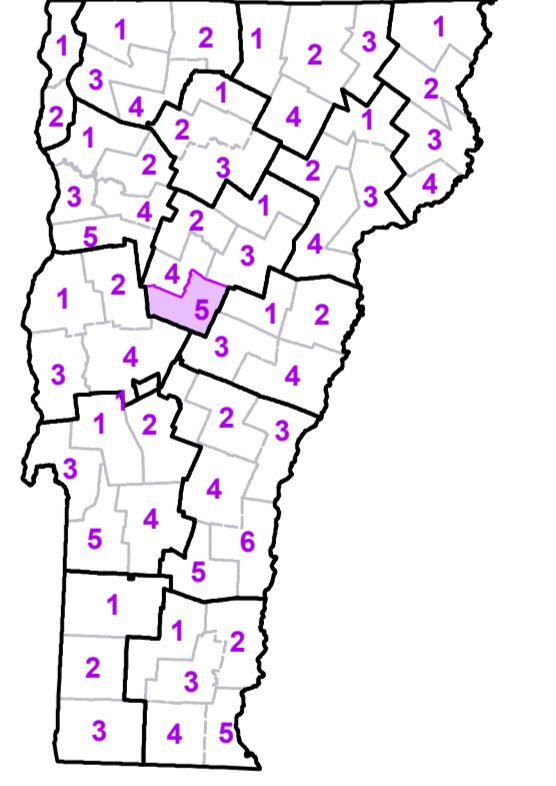

**VERMONT COUNTY - TOWN MAP SERIES**  
**WASHINGTON COUNTY**  
**SHEET 5 OF 5**

Prepared by the  
**Vermont Agency of Transportation**  
 Mapping Section  
 in cooperation with  
**U.S. Department of Transportation**  
 Federal Highway Administration  
 July 2015

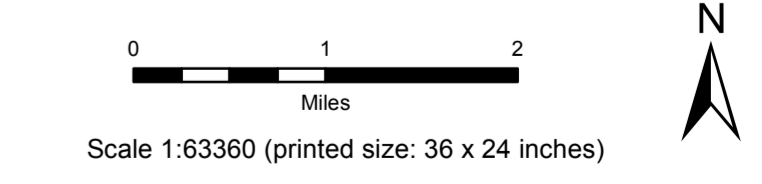

Contact information: Vermont Agency of Transportation  
 Division of Policy, Planning and Intermodal Development, Mapping Section  
 1 National Life Drive, Montpelier, VT 05633-5001  
 Telephone: 802-828-2600

This map was funded in part through grants from the Federal Highway Administration, U.S. Department of Transportation. The representation of the authors expressed herein do not necessarily state or reflect those of the U. S. Department of Transportation.